

**NGĀ HAPŪ O TE WHĀNAU A APANUI**

**me**

**TE KARAUNA | THE CROWN**

---

**DEED OF SETTLEMENT SCHEDULE:  
ATTACHMENTS**

---

## TABLE OF CONTENTS

1.	AREAS OF INTEREST .....	2
1.1	AREA OF INTEREST .....	3
1.2	TE ROHE O TE WHĀNAU A APANUI .....	5
2.	DEED PLANS .....	7
3.	RFR LAND .....	26
4.	DSP SCHOOL HOUSE SITE DIAGRAM .....	30
5.	FRESHWATER CATCHMENT UNITS .....	32
6.	HAPŪ ENTITIES AND ROHE MOANA .....	34
7.	MAP OF NGĀ ROHE MOANA O NGĀ HAPŪ .....	41
8.	DRAFT SETTLEMENT BILL .....	43

---

**1. AREAS OF INTEREST**

---

---

**1.1 AREA OF INTEREST**

---

ATTACHMENTS

1.1: AREA OF INTEREST

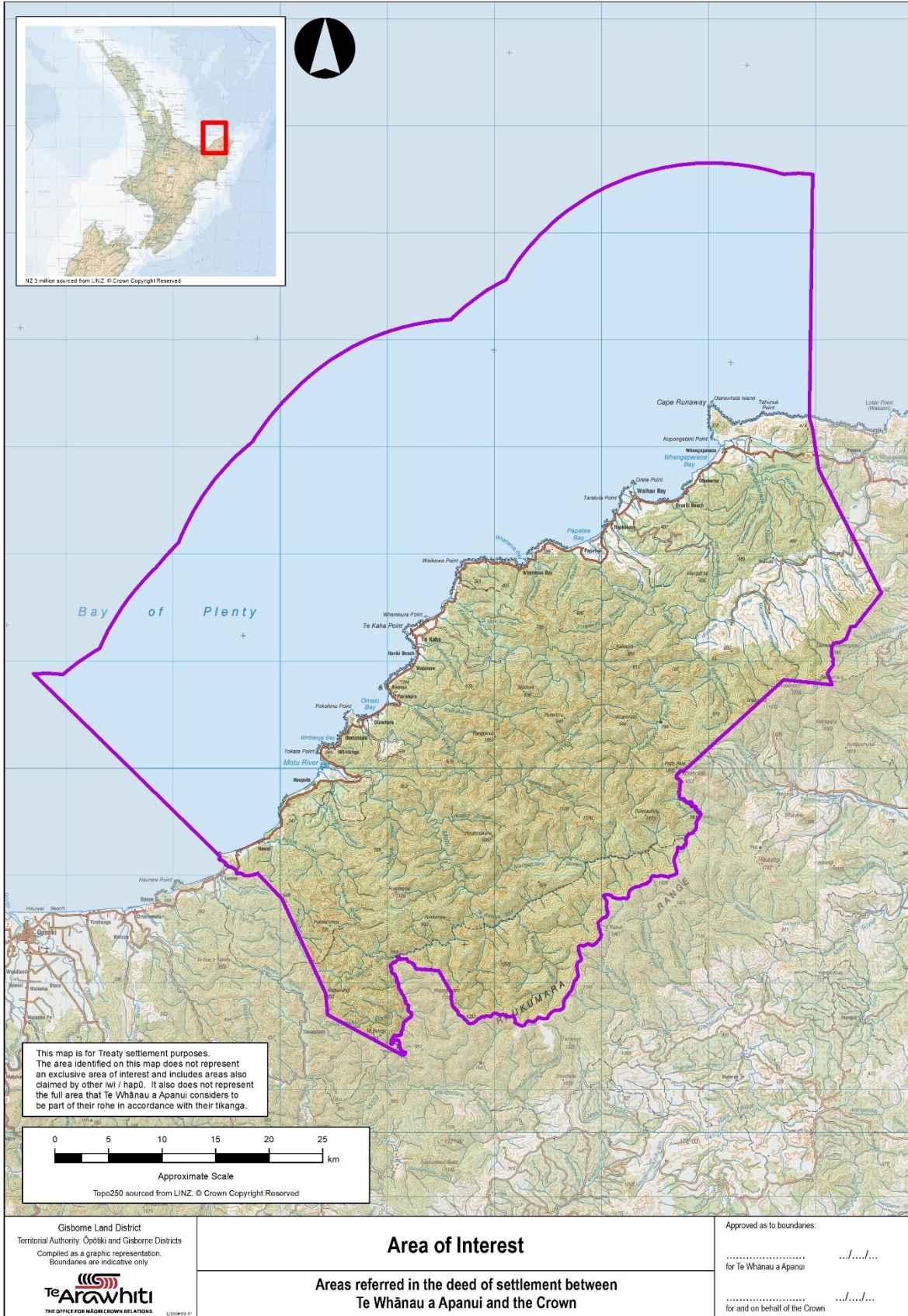

---

**1.2 TE ROHE O TE WHĀNAU A APANUI**

---

1.2: TE ROHE O TE WHĀNAU A APANUI

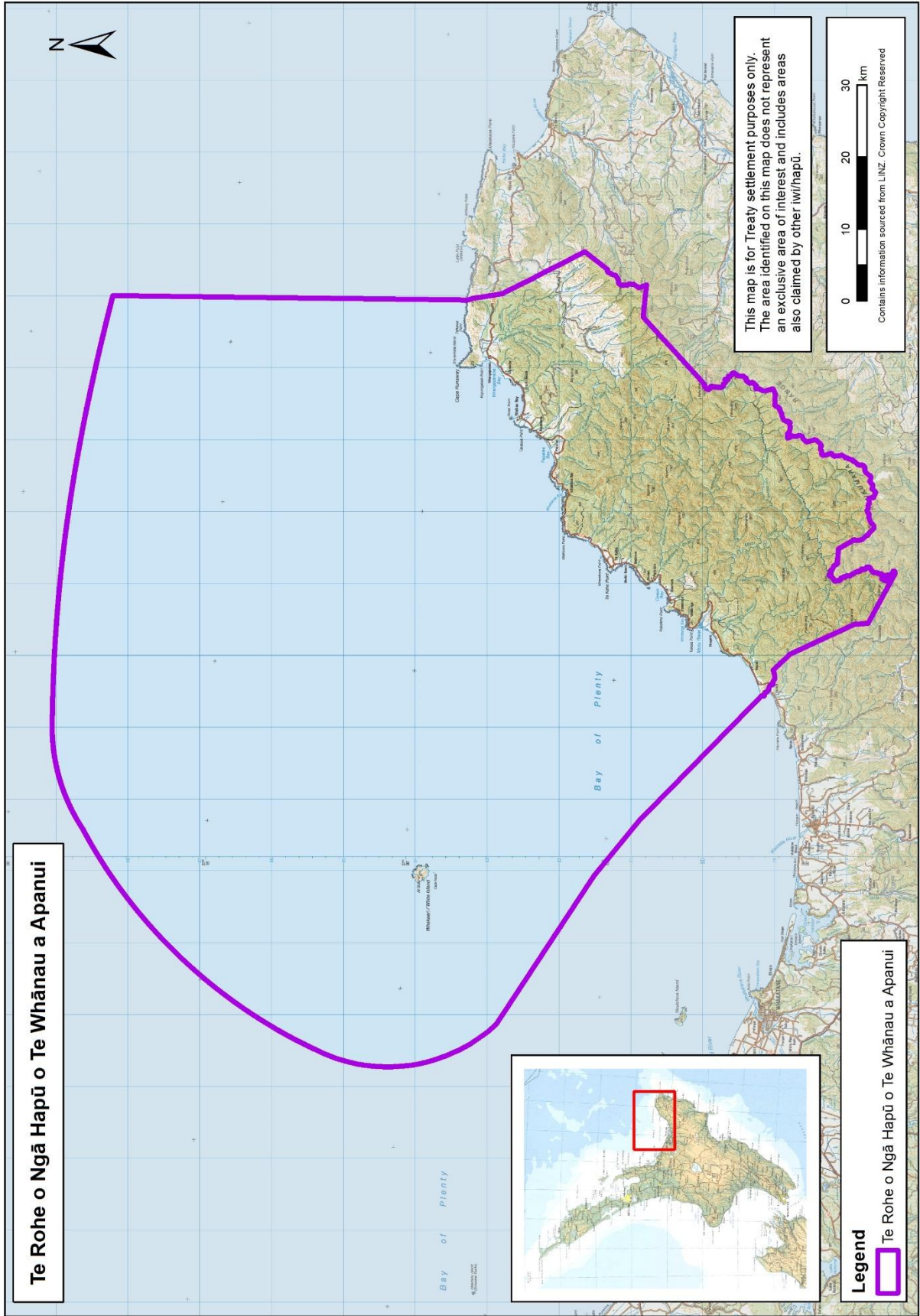

---

**2. DEED PLANS**

---



**Cultural redress properties:**

- Hawai site A (OMCR-114-04)
- Hawai site B (OMCR-114-05)
- Maraetai property (OMCR-114-09)
- Ōmaio Bay property (OMCR-114-10)
- Oruaiti Beach property (OMCR-114-06)
- Otamatohirua (OMCR-114-02)
- Taheke property (OMCR-114-11)
- Tamatari (OMCR-114-01)
- Tokata property (OMCR-114-07)
- Whanarua Bay site A (OMCR-114-03)
- Whanarua Bay site B (OMCR-114-12)
- Whangaparāoa beach property (OMCR-114-08)

**Appointment to control and manage:**

- Hawai Scenic Reserve (OMCR-114-13)

**Statutory area:**

- Coastal statutory acknowledgement area (OMCR-114-14)

**Deed of recognition area:**

- Hawai River and its tributaries (OMCR-114-15)

**Raukūmara conservation management strategy area:**

- Raukūmara conservation management strategy area (OMCR-114-16)

**Raukūmara Lands:**

- Raukūmara Lands (OMCR-114-17)

ATTACHMENTS

2: DEED PLANS



ATTACHMENTS

2: DEED PLANS



ATTACHMENTS

2: DEED PLANS



Vest fee simple

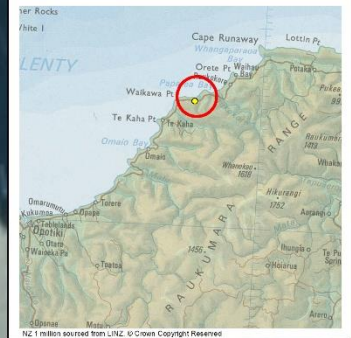

Lot 71

STATE HIGHWAY 35

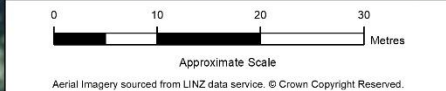

0.0080 hectares, more or less, being Lot 71 DP 4651.

OMCR-114-03

Gisborne Land District  
 Territorial Authority: Opotiki District  
 Compiled as a graphic representation  
 Boundaries are indicative only.

Te Arawhiti  
 THE OFFICE FOR MĀORI CROWN RELATIONS

Whanarua Bay site A

Areas referred in the deed of settlement between  
 Te Whānau a Apanui and the Crown

Approved as to boundaries:  
 .....  
 for Te Whānau a Apanui  
 .....  
 for and on behalf of the Crown

ATTACHMENTS

2: DEED PLANS

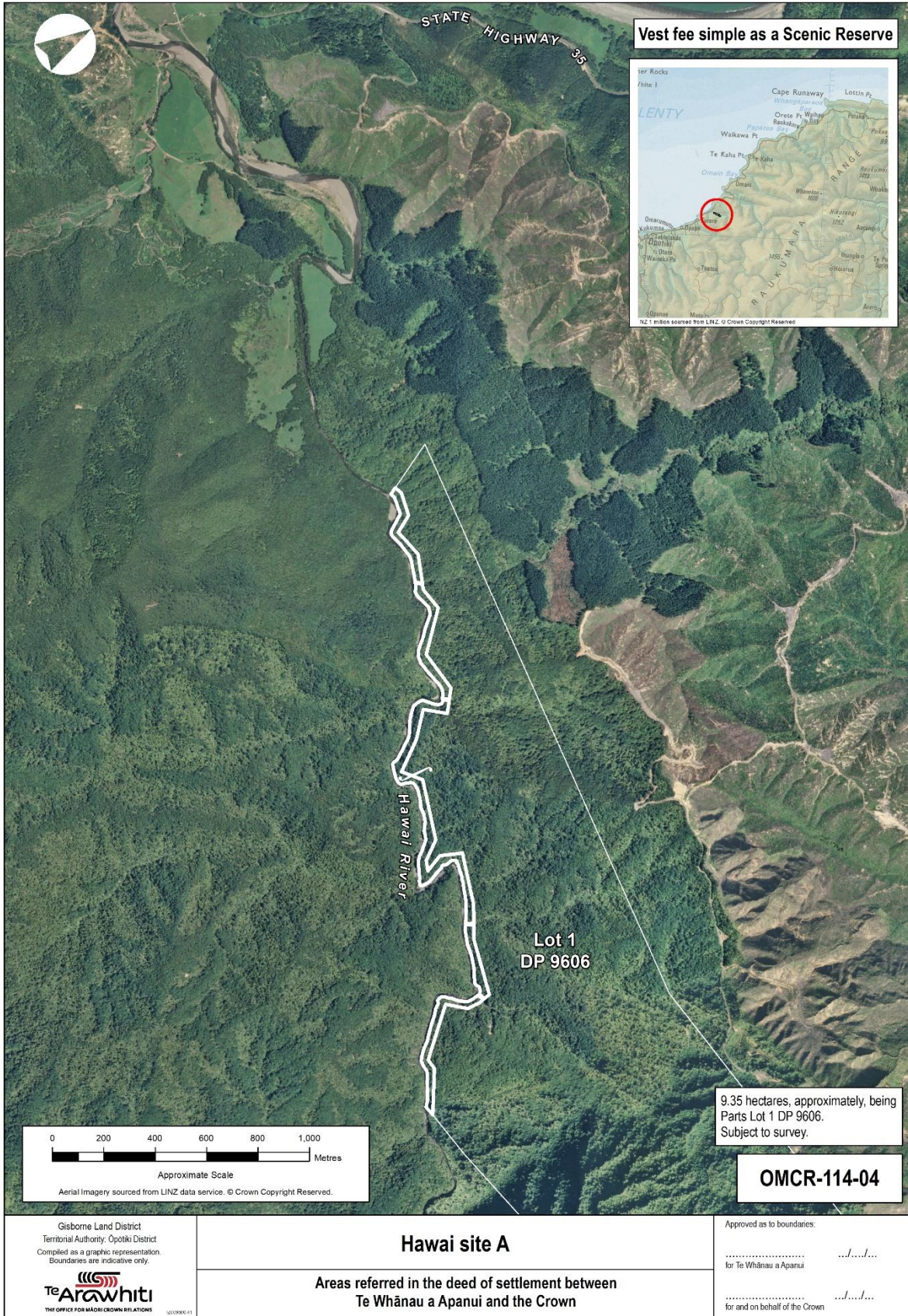

ATTACHMENTS

2: DEED PLANS



Vest fee simple as a Local Purpose (Esplanade) Reserve

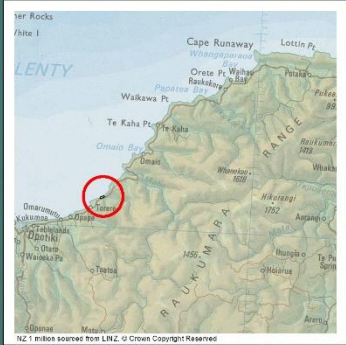

Section 1

Marae

STATE HIGHWAY 35

Hawaii River

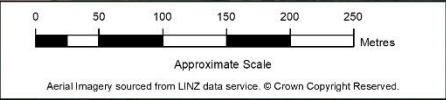

2.2220 hectares, more or less, being Section 1 S O 563364

OMCR-114-05

Gisborne Land District  
Territorial Authority: Otago District  
Compiled as a graphic representation  
Boundaries are indicative only.

THE OFFICE FOR MĀORI CROWN RELATIONS

**Hawai site B**

Areas referred in the deed of settlement between  
Te Whānau a Apanui and the Crown

Approved as to boundaries:

..... for Te Whānau a Apanui

..... for and on behalf of the Crown

ATTACHMENTS

2: DEED PLANS



<p>Gisborne Land District Territorial Authority: Opotiki District Compiled as a graphic representation Boundaries are indicative only.</p> <p><b>Te Arawhiti</b> THE OFFICE FOR MĀORI CROWN RELATIONS</p>	<p><b>Oruaiti Beach property</b></p> <p>Areas referred in the deed of settlement between Te Whānau a Apanui and the Crown</p>	<p>Approved as to boundaries:</p> <p>..... for Te Whānau a Apanui</p> <p>..... for and on behalf of the Crown</p>
---	---	---

ATTACHMENTS

2: DEED PLANS





ATTACHMENTS

2: DEED PLANS



ATTACHMENTS

2: DEED PLANS



ATTACHMENTS

2: DEED PLANS



ATTACHMENTS

2: DEED PLANS



Vest fee simple as a Recreation Reserve

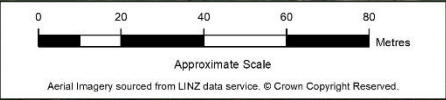
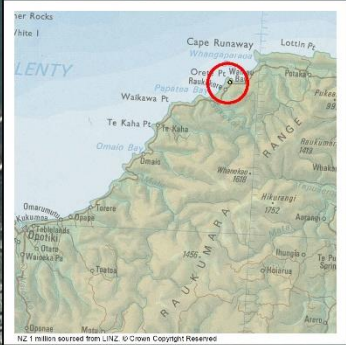

1.0 hectares, approximately, being Lot 1 DP 5346 and Part Sections 4, 5, 7, 8, and 9 Block V Whangaparaoa Survey District. Subject to survey.

**OMCR-114-11**

Gisborne Land District  
Territorial Authority: Opoitiki District  
Compiled as a graphic representation  
Boundaries are indicative only.

THE OFFICE FOR MĀORI-CROWN RELATIONS

**Taheke property**

Areas referred in the deed of settlement between  
Te Whānau a Apanui and the Crown

Approved as to boundaries:

.....

for Te Whānau a Apanui

.....

for and on behalf of the Crown

ATTACHMENTS

2: DEED PLANS

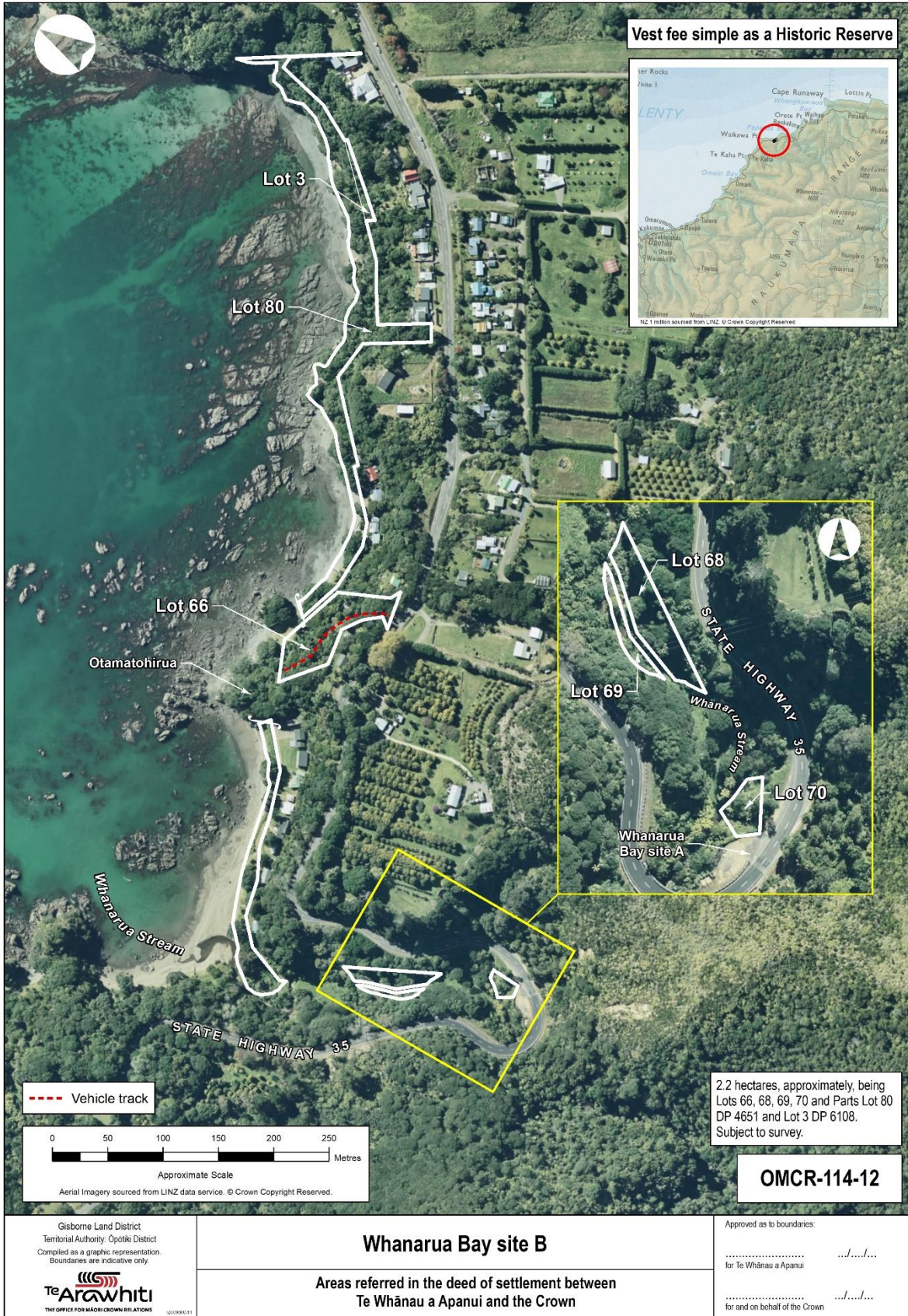

ATTACHMENTS

2: DEED PLANS

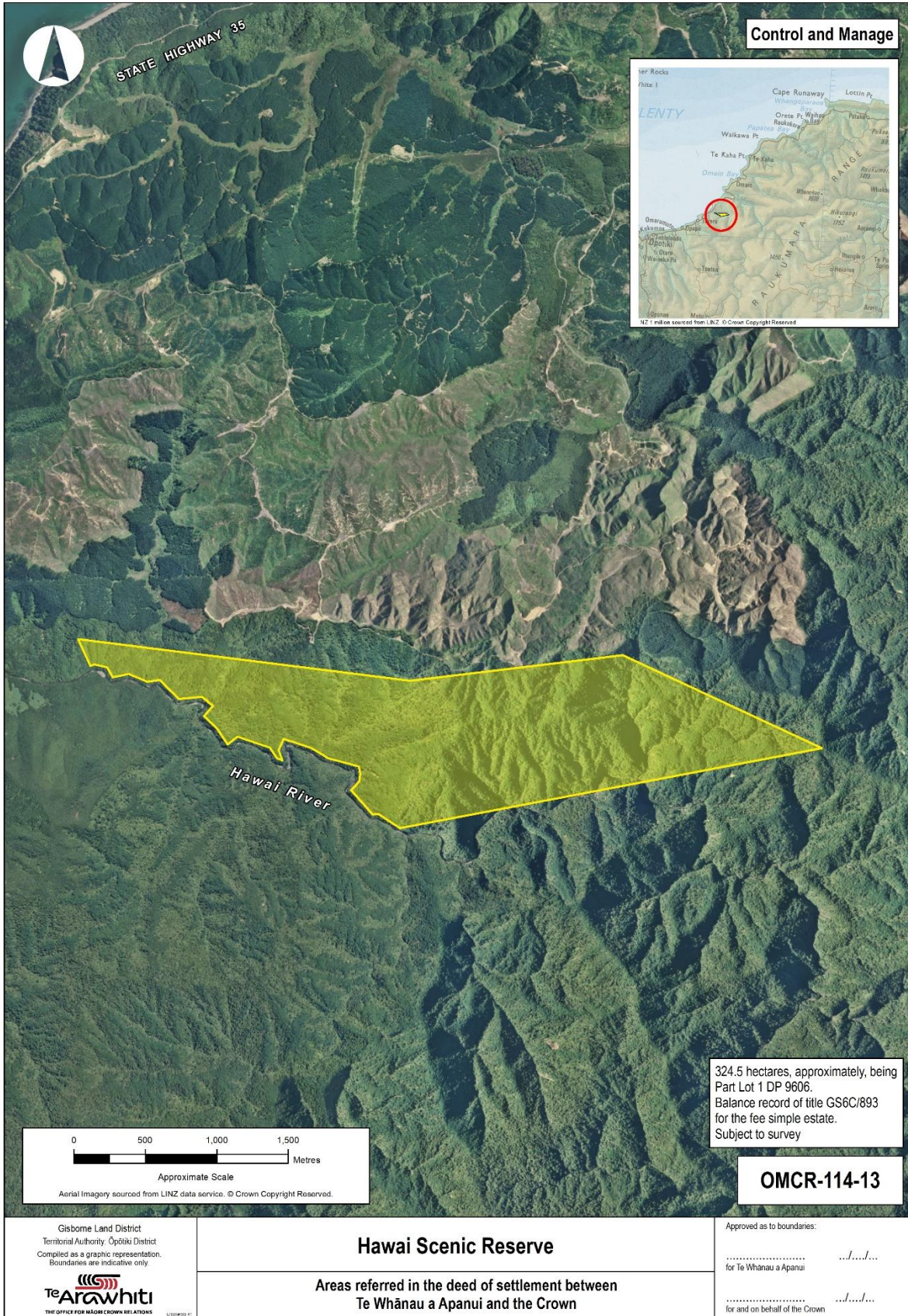

ATTACHMENTS

2: DEED PLANS

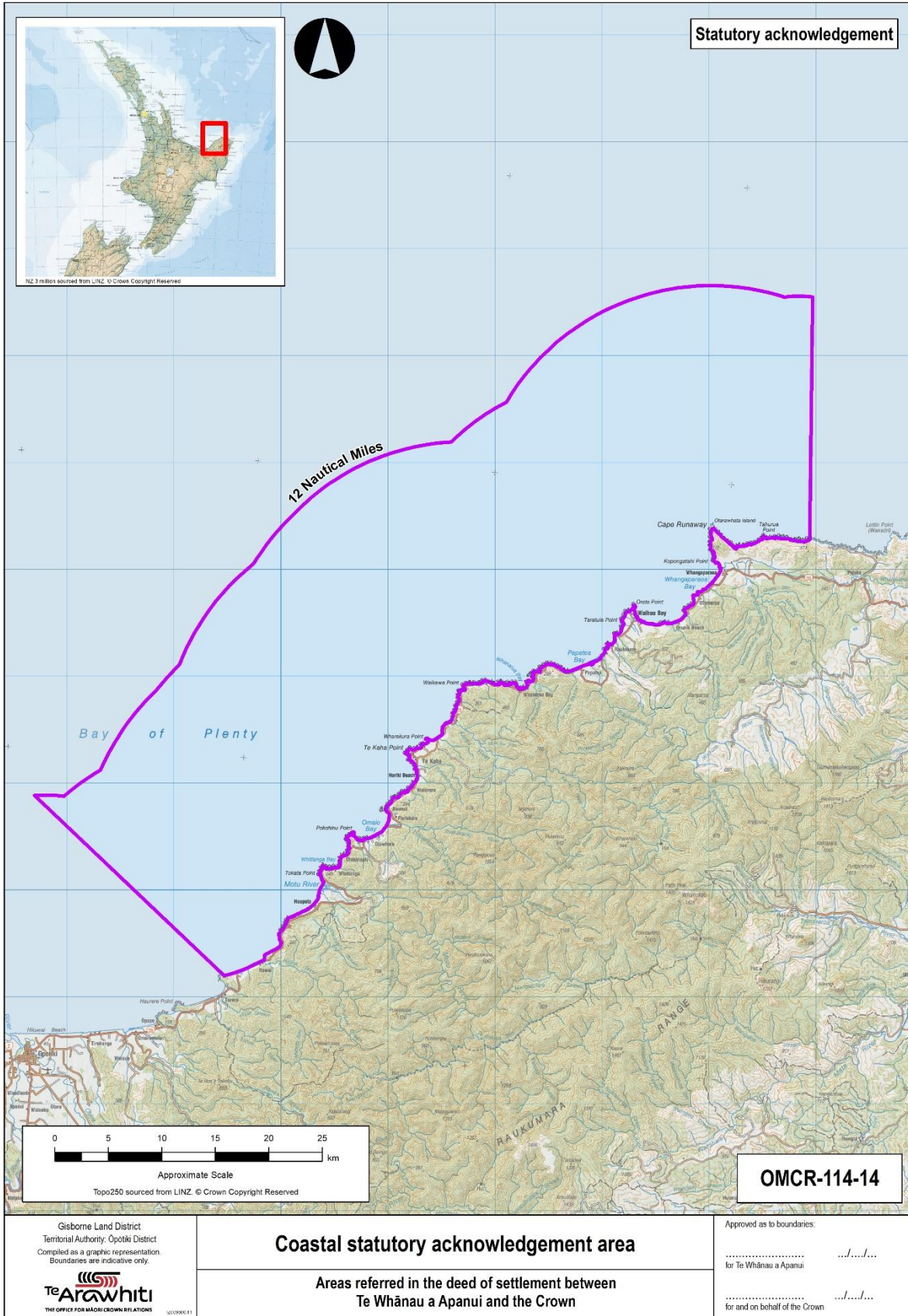

Gisborne Land District  
 Territorial Authority: Opoitiki District  
 Compiled as a graphic representation  
 Boundaries are indicative only.

**Te Arawhiti**  
 THE OFFICE FOR MĀORI-CROWN RELATIONS

**Coastal statutory acknowledgement area**

Areas referred in the deed of settlement between  
 Te Whānau a Apanui and the Crown

Approved as to boundaries:

.....  
 for Te Whānau a Apanui

.....  
 for and on behalf of the Crown

**OMCR-114-14**

ATTACHMENTS

2: DEED PLANS

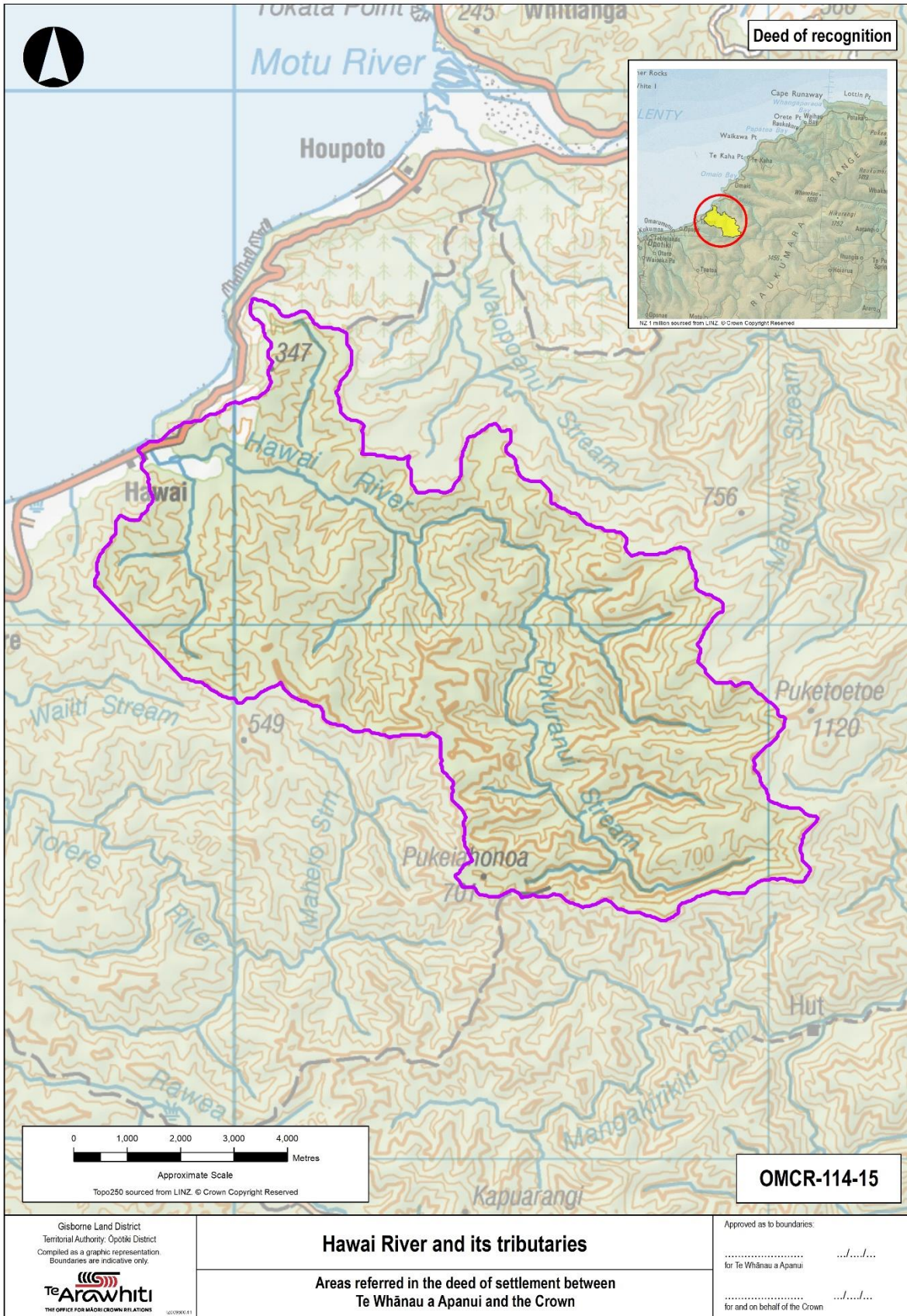

Gisborne Land District  
 Territorial Authority: Opoitiki District  
 Compiled as a graphic representation  
 Boundaries are indicative only.

**Te Arawhiti**  
 THE OFFICE FOR MĀORI-CROWN RELATIONS

**Hawaii River and its tributaries**

Areas referred in the deed of settlement between  
 Te Whānau a Apanui and the Crown

Approved as to boundaries:

.....  
 for Te Whānau a Apanui

.....  
 for and on behalf of the Crown



ATTACHMENTS

2: DEED PLANS

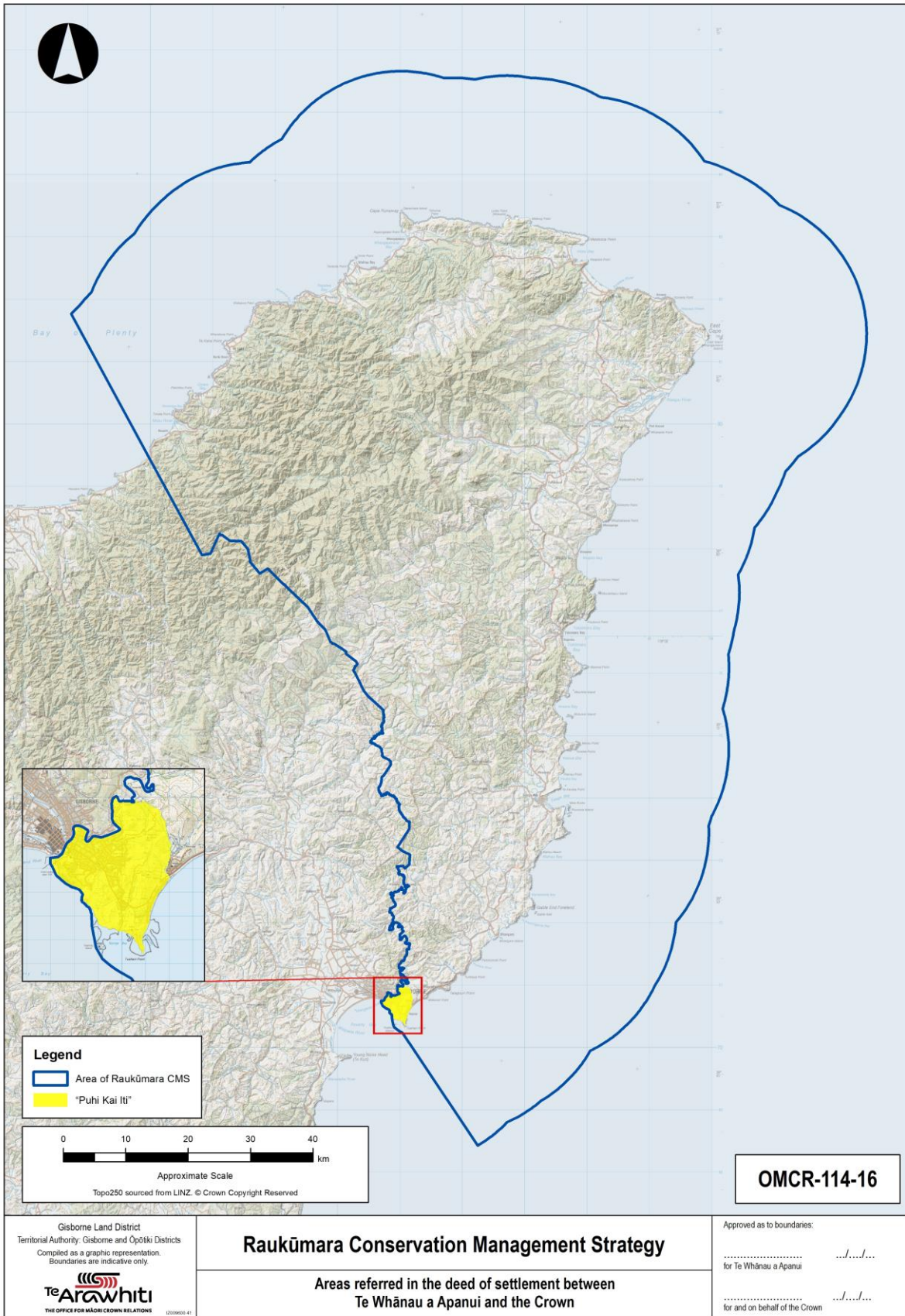

ATTACHMENTS

2: DEED PLANS

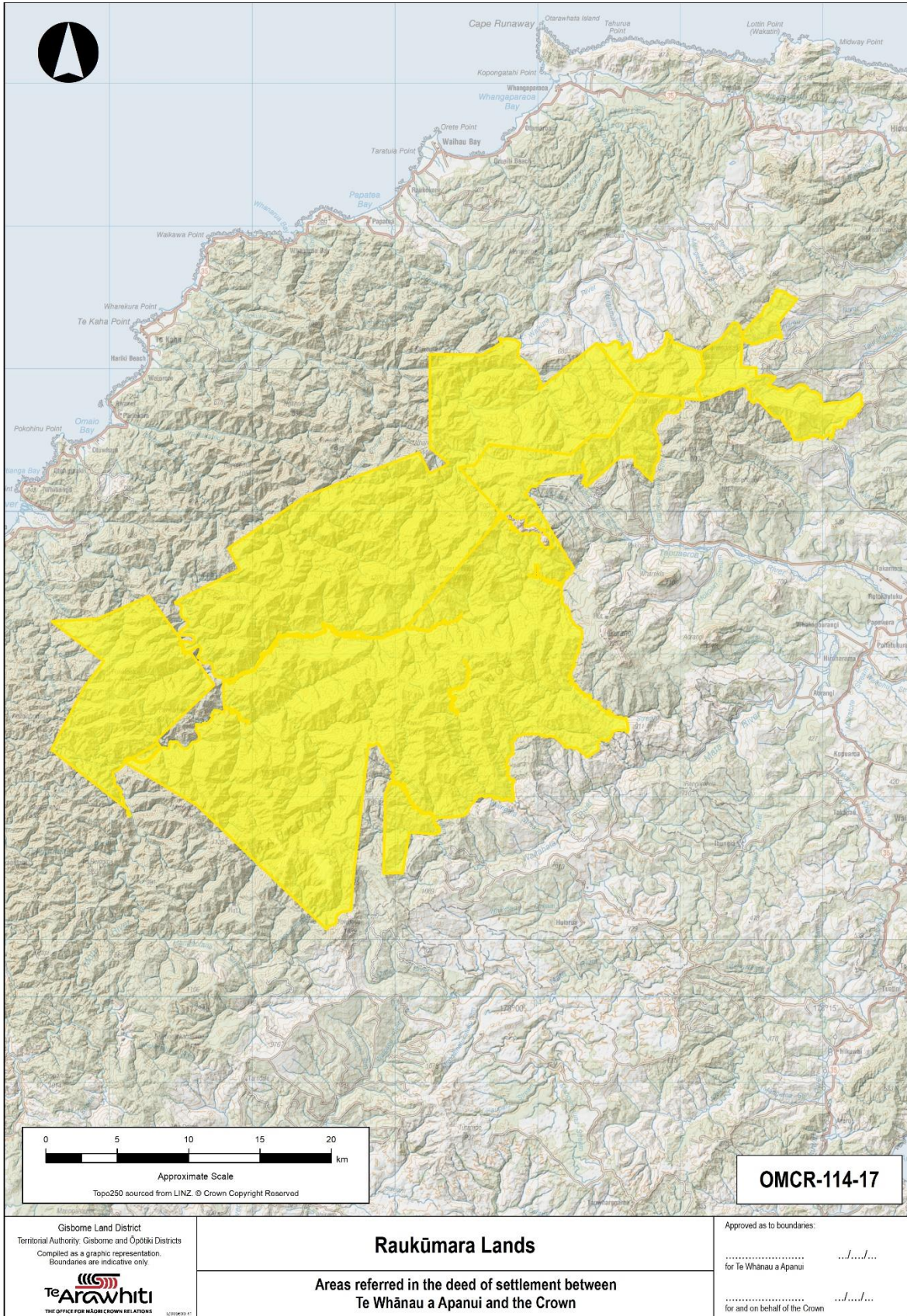

---

**3. RFR LAND**

---

**ATTACHMENTS**

**3: RFR LAND**

<b>Land Holding Agency Ministry of Education</b>		
<b>Property Name/ Identifier</b>	<b>Location</b>	<b>Legal Description</b>
Te Kura Mana Māori o Whangaparāoa	11555 State Highway 35, Whangaparaoa	<i>Gisborne Land District – Ōpōtiki District</i> 2.2055 hectares, more or less, being Sections 2 and 3 Block I Town of Whangaparaoa. Part <i>Gazette</i> 1931 page 281.  0.7431 hectares, more or less, being Section 3 Block II Whangaparaoa Survey District. All Proclamation 59779.
Te Kura Mana Māori Maraenui	Maraenui Pa Rd, Houpoto	<i>Gisborne Land District – Ōpōtiki District</i> 1.1705 hectares, more or less, being Part Maraenui Block. Balance <i>Gazette</i> 1945 page 139.
Te Kura o Te Whānau a Apanui	6978 State Highway 35, Te Kaha	<i>Gisborne Land District – Ōpōtiki District</i> 10.8933 hectares, more or less, being Parts 2, 3, and 4 of Part Te Kaha 8 and Section 1 SO 8251. All record of title 834198 for the fee simple estate.
Former Te Kura o Omaio site	10 Omaio School Rd, Omaio	<i>Gisborne Land District – Ōpōtiki District</i> 1.3961 hectares, more or less, being Omaio 10. All Proclamation 65257.  1.5352 hectares, more or less, being Omaio School Reserve. No registration.
<b>Land Holding Agency New Zealand Police</b>		
<b>Property Name/ Identifier</b>	<b>Location</b>	<b>Legal Description</b>
Te Kaha Police Station site	6755 State Highway 35, Te Kaha	<i>Gisborne Land District – Ōpōtiki District</i> 0.3780 hectares, more or less, being Lot 2 DP 8905. All record of title GS6A/833 for the fee simple estate.

**ATTACHMENTS**

**3: RFR LAND**

<b>Land Holding Agency</b>		
<b>Kāinga Ora – Homes and Communities</b>		
<b>Property Name/ Identifier</b>	<b>Location</b>	<b>Legal Description</b>
HSS0034863	Te Kaha	<i>Gisborne Land District – Ōpōtiki District</i> 0.0719 hectares, more or less, being Lot 15 DP 8549 and Lot 19 DP 381865. All record of title 328077 for the fee simple estate.
HSS0034898	Te Kaha	<i>Gisborne Land District – Ōpōtiki District</i> 0.0850 hectares, more or less, being Lot 1 DP 9423. All record of title GS6C/855 for the fee simple estate.
HSS0034862	Te Kaha	<i>Gisborne Land District – Ōpōtiki District</i> 0.0550 hectares, more or less, being Lot 8 DP 8549. All record of title GS5D/796 for the fee simple estate.
HSS0034899	Te Kaha	<i>Gisborne Land District – Ōpōtiki District</i> 0.0840 hectares, more or less, being Lot 2 DP 9605. All record of title GS6C/1104 for the fee simple estate.
HSS0034900	Te Kaha	<i>Gisborne Land District – Ōpōtiki District</i> 0.0843 hectares, more or less, being Lot 3 DP 9605. All record of title GS6C/1105 for the fee simple estate.
HSS0034864	Te Kaha	<i>Gisborne Land District – Ōpōtiki District</i> 0.0550 hectares, more or less, being Lot 20 DP 8549. All record of title GS5D/808 for the fee simple estate.
HSS0034897	Te Kaha	<i>Gisborne Land District – Ōpōtiki District</i> 0.0664 hectares, more or less, being Lot 17 DP 8549 and Lot 21 DP 381865. All record of title 328079 for the fee simple estate.
HSS0034865	Te Kaha	<i>Gisborne Land District – Ōpōtiki District</i> 0.0664 hectares, more or less, being Lot 18 DP 8549 and Lot 22 DP 381865. All record of title 328080 for the fee simple estate.
HSS0034901	Te Kaha	<i>Gisborne Land District – Ōpōtiki District</i> 0.0981 hectares, more or less, being Lot 4 DP 9605. All record of title GS6C/1106 for the fee simple estate.

ATTACHMENTS

3: RFR LAND

Land Holding Agency	New Zealand Transport Agency	
Property Name/ Identifier	Location	Legal Description
Whituare Bay – Maraenui Hill land	Whituare Bay – Maraenui Hill	<i>Gisborne Land District - Ōpōtiki District</i> 93.1355 hectares, more or less, being Sections 1, 2, 3, 4, 5, 6, 7, and 8 SO 6749.

---

**4. DSP SCHOOL HOUSE SITE DIAGRAM**

---

ATTACHMENTS

4: DSP SCHOOL HOUSE SITE DIAGRAM





---

**5. FRESHWATER CATCHMENT UNITS**

---

5: FRESHWATER CATCHMENT UNITS

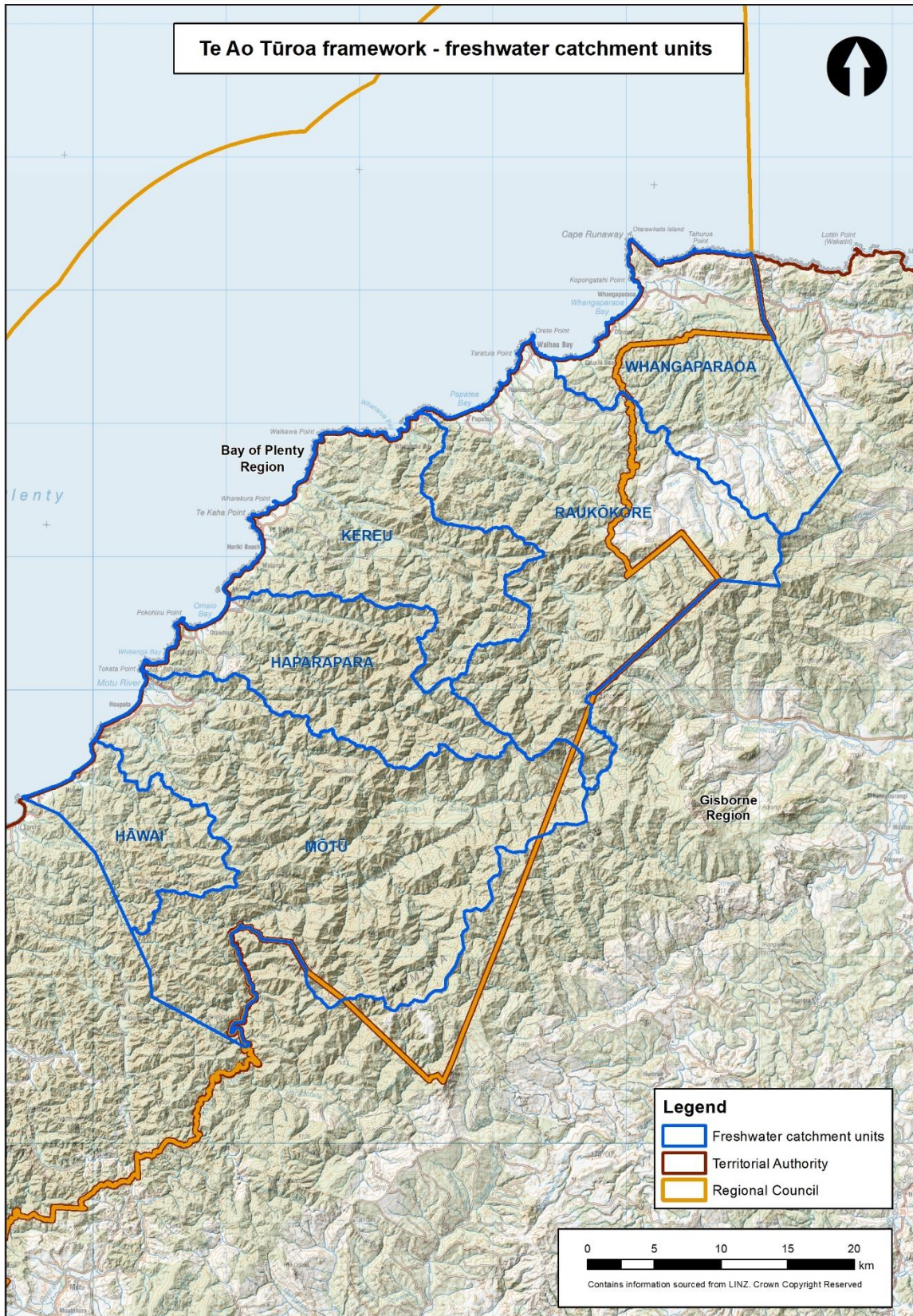

---

**6. HAPŪ ENTITIES AND ROHE MOANA**

---

**ATTACHMENTS**

**6: HAPŪ ENTITIES AND ROHE MOANA**

<b>Hapū</b>	<b>Hapū entity</b>	<b>Description of rohe moana of the hapū</b>
Te Whānau a Haraawaka	[Names of hapū entity to be advised]	<p>The area of Whituare Bay to Pehitairi within the following lines:</p> <ul style="list-style-type: none"> <li>a) from the starting point at 37° 53' 47.5" S and 177° 32' 45.5" E (landward at Whituare Bay); then</li> <li>b) by a straight line to 37° 45' 44.7" S and 177° 21' 02.2" E (seaward at Whituare Bay); then</li> <li>c) by a line along the outer limit of the territorial sea to 37° 47' 23.4" S and 177° 16' 49.3" E (seaward at Pehitairi); then</li> <li>d) by a straight line to 37° 56' 02.5" S and 177° 29' 24.8" E (landward at Pehitairi); then</li> <li>e) by a line along the landward boundary of the common marine and coastal area to the starting point (landward at Whituare Bay).</li> </ul>
Te Whānau a Hikarukutai (also known as Ngāti Horomoana)		<p>The area of Motū River to Whituare Bay within the following lines:</p> <ul style="list-style-type: none"> <li>a) from the starting point at 37° 51' 14.9" S and 177° 35' 20.5" E (landward Motū River); then</li> <li>b) by a straight line to 37° 42' 51.0" S and 177° 23' 06." E (seaward at Motū River); then</li> <li>c) by a line along the outer limit of the territorial sea to 37° 45' 44.7" S and 177° 21' 02.2" E (seaward at Whituare Bay); then</li> <li>d) by a straight line to 37° 53' 47.5" S and 177° 32' 45.5" E (landward at Whituare Bay); then</li> <li>e) by a line along the landward boundary of the common marine and coastal area to the starting point (landward at Motū River).</li> </ul>

ATTACHMENTS

<p>Te Whānau a Tutawake (also known as Ngāti Paeakau and Te Whānau a Tuahiawa)</p>		<p>The area of Puketapu Point to Motū River within the following lines:</p> <ul style="list-style-type: none"> <li>a) from the starting point at 37° 49' 43.8" S and 177° 36' 29.1" E (landward Puketapu Point); then</li> <li>b) by a straight line to 37° 41' 31.0" S and 177° 24' 31.0" E (seaward at Puketapu Point); then</li> <li>c) by a line along the outer limit of the territorial sea to 37° 42' 51.0" S and 177° 23' 06.3" E (seaward at Motū River); then</li> <li>d) by a straight line to 37° 51' 14.9" S and 177° 35' 20.5" E (landward at Motū River); then</li> <li>e) by a line along the landward boundary of the common marine and coastal area to the starting point (landward at Puketapu Point).</li> </ul>
<p>Te Whānau a Nuku (also known as Ngāti Horowai)</p>		<p>The area of Otuwhare to Puketapu Point within the following lines:</p> <ul style="list-style-type: none"> <li>a) from the starting point at 37° 48' 42.0" S and 177° 38' 17.5" E (landward Otuwhare); then</li> <li>b) by a straight line to 37° 40' 6.7" S and 177° 25' 46.5" E (seaward at Otuwhare); then</li> <li>c) by a line along the outer limit of the territorial sea to 37° 41' 31.0" S and 177° 24' 31.0" E (seaward at Puketapu Point); then</li> <li>d) by a straight line to 37° 49' 43.8" S and 177° 36' 29.1" E (landward at Puketapu Point); then</li> <li>e) by a line along the landward boundary of the common marine and coastal area to the starting point (landward at Otuwhare).</li> </ul>
<p>Te Whānau a Rutaia (also known as Ngāti Terewai) and Te Whānau a Rongomai</p>		<p>The area of Maungaroa to Otuwhare within the following lines:</p> <ul style="list-style-type: none"> <li>a) from the starting point at 37° 46' 36.3" S and 177° 39' 55.3"</li> </ul>

ATTACHMENTS

		<p>E E (landward Maungaroa); then</p> <p>b) by a straight line to 37° 37' 51.2" S and 177° 27' 10.0" E (seaward at Maungaroa); then</p> <p>c) by a line along the outer limit of the territorial sea to 37° 40' 06.7" S and 177° 25' 46.5" E (seaward at Otuwhare); then</p> <p>d) by a straight line to 37° 48' 42.0" S and 177° 38' 17.5" E (landward at Otuwhare); then</p> <p>e) by a line along the landward boundary of the common marine and coastal area to the starting point (landward at Maungaroa).</p>
<p>Te Whānau a Hinetekahu (also known as Te Whānau a Toihau)</p>		<p>The area of Waiorore to Maungaroa within the following lines:</p> <p>a) from the starting point at 37° 46' 00.2" S and 177° 40' 45.8" E (landward Waiorore); then</p> <p>b) by a straight line to 37° 37' 6.2" S and 177° 27' 47.6" E (seaward at Waiorore); then</p> <p>c) by a line along the outer limit of the territorial sea to 37° 37' 51.2" S and 177° 27' 10.0" E (seaward at Maungaroa); then</p> <p>d) by a straight line to 37° 46' 36.3" S and 177° 39' 55.3" E (landward at Maungaroa); then</p> <p>e) by a line along the landward boundary of the common marine and coastal area to the starting point (landward at Waiorore).</p>
<p>Te Whānau a Te Ehutu</p>		<p>The area of Pakaranui Stream to Waiorore within the following lines:</p> <p>a) from the starting point at 37° 43' 29.5" S and 177° 42' 13.5" E (landward at Pakaranui Stream); then</p> <p>b) by a straight line to 37° 35' 08.0" S and 177° 30' 02.5" E</p>

ATTACHMENTS

		<p>(seaward at Pakaranui Stream); then</p> <p>c) by a line along the outer limit of the territorial sea to 37° 37' 06.2" S and 177° 27' 47.6" E (seaward at Waiorore); then</p> <p>d) by a straight line to 37° 46' 00.2" S and 177° 40' 45.8" E (landward at Waiorore); then</p> <p>e) by a line along the landward boundary of the common marine and coastal area to the starting point (landward at Pakaranui Stream).</p>
<p>Te Whānau a Kaiaio</p>		<p>The area of Pāhāōa to Pakaranui Stream within the following lines:</p> <p>a) from the starting point at 37° 42' 12.4" S and 177° 43' 06.2" E (landward at Pāhāōa); then</p> <p>b) by a straight line to 37° 33' 54.6" S and 177° 31' 00.6" E (seaward at Pāhāōa); then</p> <p>c) by a line along the outer limit of the territorial sea to 37° 35' 08.0" S and 177° 30' 02.5" E (seaward at Pakaranui Stream); then</p> <p>d) by a straight line to 37° 43' 29.5" S and 177° 42' 13.5" E (landward at Pakaranui Stream); then</p> <p>e) by a line along the landward boundary of the common marine and coastal area to the starting point (landward at Pāhāōa).</p>
<p>Te Whānau a Kahurautao (including Te Whānau a Te Rangi-i-runga)</p>		<p>The area of Orima to Pāhāōa within the following lines:</p> <p>a) from the starting point at 37° 39' 50.7" S and 177° 48' 27.2" E (landward at Orima); then</p> <p>b) 37° 39' 48.8" S and 177° 48' 19.9" E (seaward at Orima); then</p> <p>c) 37° 39' 23.7" S and 177° 47' 43.0" E (seaward at Orima); then</p> <p>d) 37° 29' 04.3" S and 177° 39' 05.5" E (seaward at Orima);</p>

ATTACHMENTS

		<p>then</p> <p>e) by a line along the outer limit of the territorial sea to 37° 33' 54.6" S and 177° 31' 00.6" E (seaward at Pāhāōa); then</p> <p>f) by a straight line to 37° 42' 12.4" S and 177° 43' 06.2" E (landward at Pāhāōa); then</p> <p>g) by a line along the landward boundary of the common marine and coastal area to the starting point (landward at Orima).</p>
<p>Te Whānau a Maruhaeremuri</p>		<p>The area of Waiokaha Stream to Orima within the following lines:</p> <p>a) from the starting point at 37° 38' 06.4" S and 177° 53' 06.8" E (landward at Waiokaha Stream); then</p> <p>b) by a straight line to 37° 28' 08.7" S and 177° 42' 38.6" E (seaward at Waiokaha Stream); then</p> <p>c) by a line along the outer limit of the territorial sea to 37° 29' 04.3" S and 177° 39' 05.5" E (seaward at Orima); then</p> <p>d) by a straight line to 37° 39' 23.7" S and 177° 47' 43.0" E (seaward at Orima); then</p> <p>e) 37° 39' 48.8" S and 177° 48' 19.9" E (seaward at Orima); then</p> <p>f) 37° 39' 50.7" S and 177° 48' 27.2" E (landward at Orima); then</p> <p>g) by a line along the landward boundary of the common marine and coastal area to the starting point (landward at Waiokaha Stream).</p>
<p>Te Whānau a Pararaki</p>		<p>The area of Oruaiti Beach to Waiokaha Stream within the following lines:</p> <p>a) from the starting point at 37° 37' 06.4" S and 177° 56' 41.7"</p>



ATTACHMENTS

		<p>E (landward at Oruaiti Beach); then</p> <p>b) by a straight line to 37° 22' 36.9" S and 177° 49' 25.8" E (seaward at Oruaiti Beach); then</p> <p>c) by a line along the outer limit of the territorial sea to 37° 28' 08.7" S and 177° 42' 38.6" E (seaward at Waiokaha Stream); then</p> <p>d) by a straight line to 37° 38' 06.4" S and 177° 53' 06.8" E (landward at Waiokaha Stream); then</p> <p>e) by a line along the landward boundary of the common marine and coastal area to the starting point (landward at Oruaiti Beach).</p>
<p>Te Whānau a Kauaetangohia</p>		<p>The area of Potikirua to Oruaiti Beach within the following lines:</p> <p>a) from the starting point at 37° 32' 32.2" S and 178° 05' 07.0" E (landward at Potikirua); then</p> <p>b) by a straight line to 37° 20' 18.1" S and 178° 04' 29.1" E (seaward at Potikirua); then</p> <p>c) by a line along the outer limit of the territorial sea to 37° 22' 36.9" S and 177° 49' 25.8" E (seaward at Oruaiti Beach); then</p> <p>d) by a straight line to 37° 37' 06.4" S and 177° 56' 41.7" E (landward at Oruaiti Beach); then</p> <p>e) by a line along the landward boundary of the common marine and coastal area to the starting point (landward at Potikirua).</p>

---

**7. MAP OF NGĀ ROHE MOANA O NGĀ HAPŪ**

---

7: MAP OF NGĀ ROHE MOANA O NGĀ HAPŪ

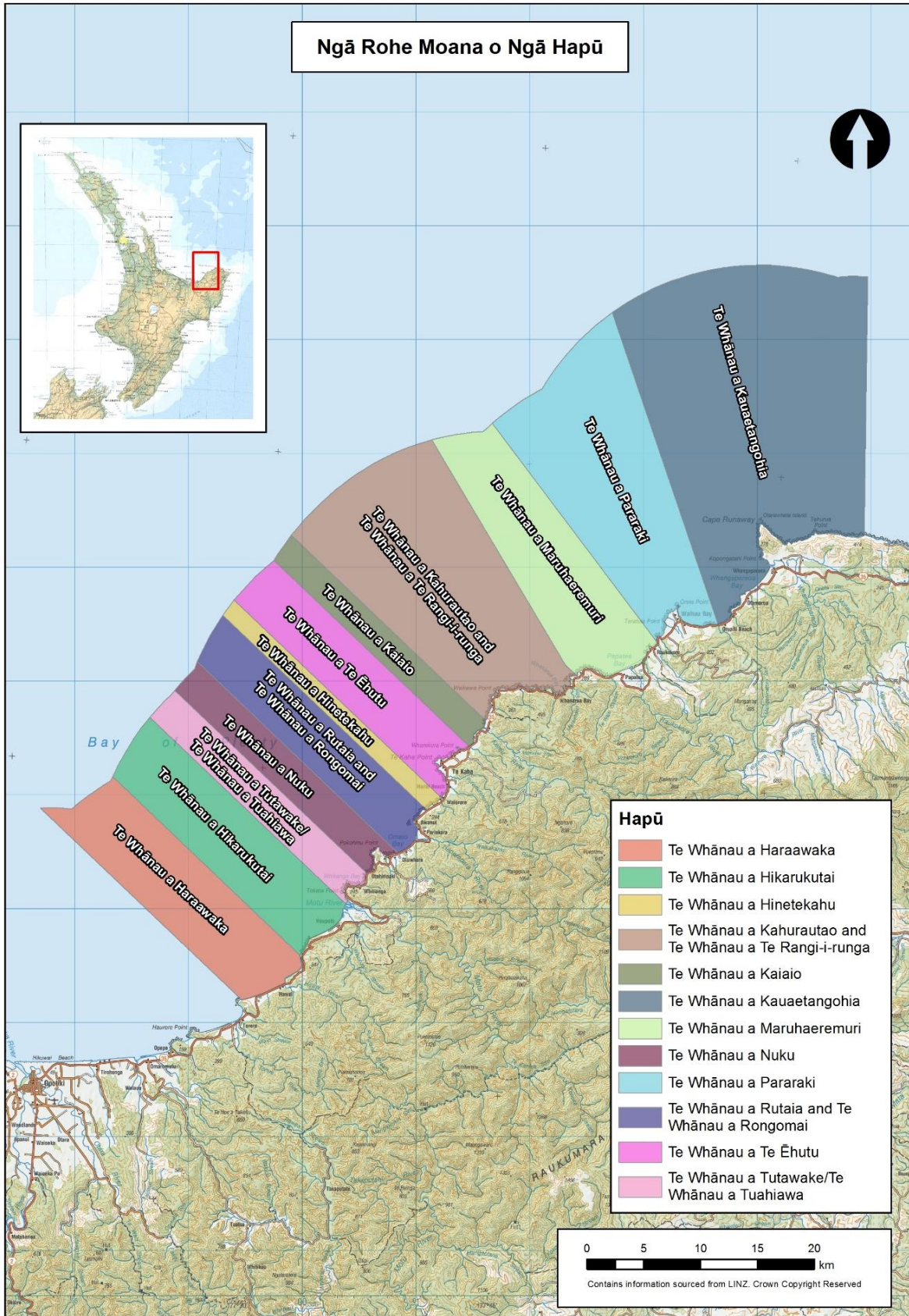

---

**8. DRAFT SETTLEMENT BILL**

---

**ATTACHMENTS**

---

**8: DRAFT SETTLEMENT BILL**

**[Insert draft settlement bill.]**