

**TE URI O HAU**

*and*

**HER MAJESTY THE QUEEN**  
in right of New Zealand

---

**DEED OF SETTLEMENT TO  
SETTLE TE URI O HAU  
HISTORICAL CLAIMS:  
Attachments**

---

**13 DECEMBER 2000**

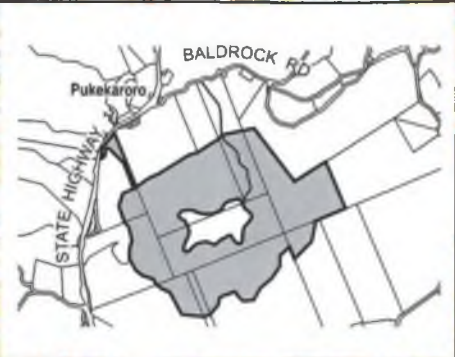
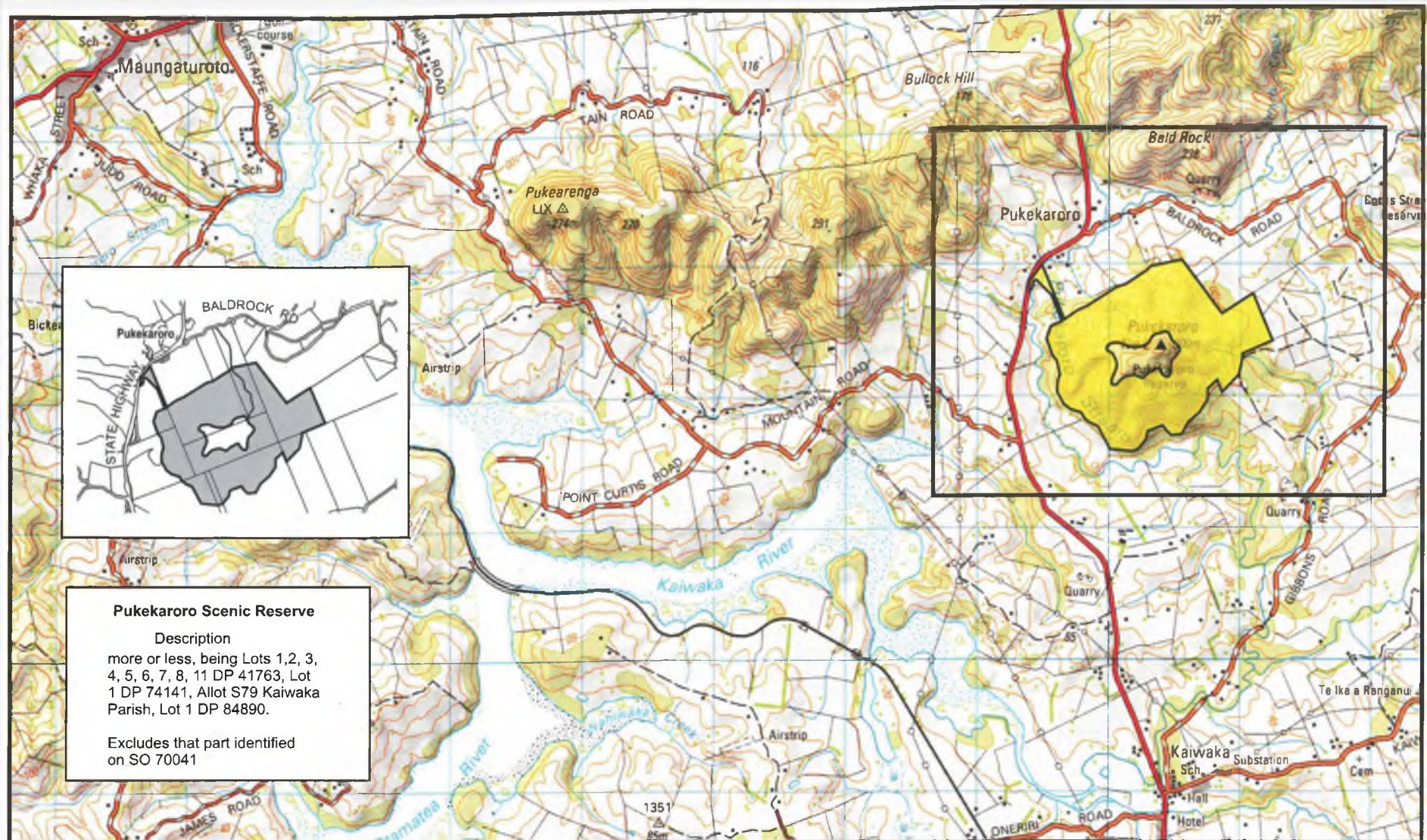

**Pukekaroro Scenic Reserve**

**Description**  
 more or less, being Lots 1,2, 3, 4, 5, 6, 7, 8, 11 DP 41763, Lot 1 DP 74141, Allot S79 Kaiwaka Parish, Lot 1 DP 84890.

Excludes that part identified on SO 70041



North Auckland Land District  
 Territorial authority :  
 Kaipara District



TERRALINK LIMITED.

# Pukekaroro Scenic Reserve

**Areas referred to in the Deed of Settlement between  
 the Crown and Te Uri o Hau**

Approved as to boundaries :  
*[Signature]*  
 for Te Uri o Hau  
*[Signature]* 18/8/2000  
 for and on behalf of The Crown

**SO 70042**



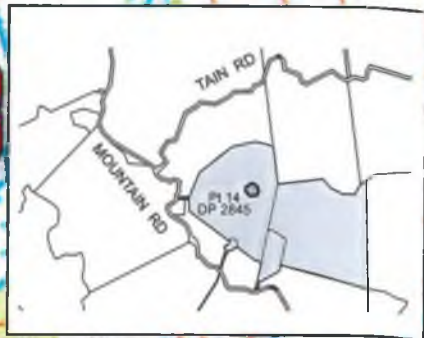

Pukeareinga Site	
Area	Description
0.5 ha *	more or less, being Part Lot 14 DP 2845, situated in Block XIII Waipu Survey District subject to survey.
	* Area to be computed on land transfer survey plan



North Auckland Land District  
Territorial authority :  
Kaipara District



## Pukeareinga Site

**Areas referred to in the Deed of Settlement between  
the Crown and Te Uri o Hau**

Approved as to boundaries :  
*[Signature]* 9/16/2000  
 for Te Uri o Hau  
*[Signature]* 18/8/2000  
 for and on behalf of The Crown

**SO 70043**



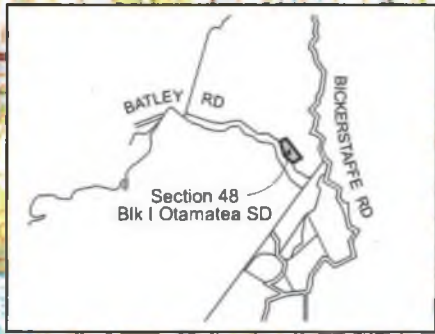

**Hokarako Stewardship Area**

Area	Description
0.8600 ha	more or less, being Section 48 Block I Otamatea Survey District.



North Auckland Land District  
Territorial authority :  
Kaipara District



## Hokarako Stewardship Area

**Areas referred to in the Deed of Settlement between  
the Crown and Te Uri O Hau**

Approved as to boundaries :

*15/11/2000*  
for Te Uri o Hau

for and on behalf of The Crown

**SO 70044**



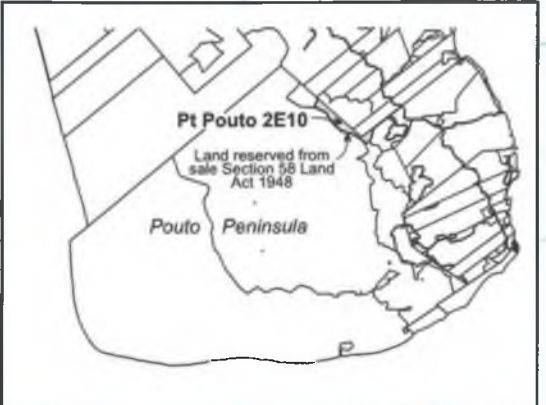
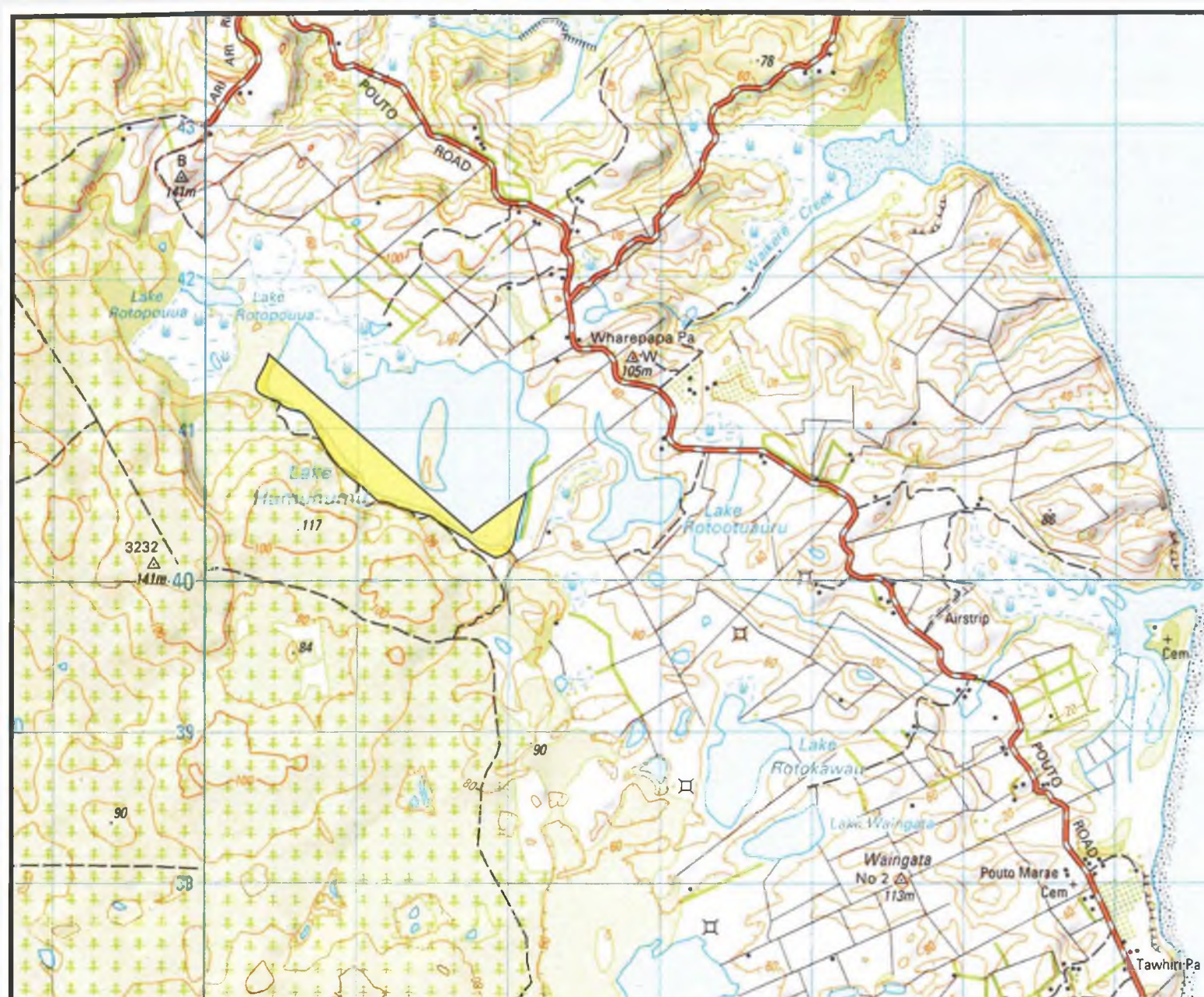

**Part Humuhumu Lake Bed**  
 Description  
 Part Pouto 2E10 Block and being Crown Land subject to the Land Act 1948 contained in cancelled CT 428/225.



North Auckland Land District  
 Territorial authority :  
 Kaipara District



## Part Humuhumu Lake Bed

**Areas referred to in the Deed of Settlement between the Crown and Te Uri O Hau**

Approved as to boundaries :  
*[Signature]* 15/8/2000  
 for Te Uri o Hau  
*[Signature]* 15/8/2000  
 for and on behalf of The Crown

**SO 70045**



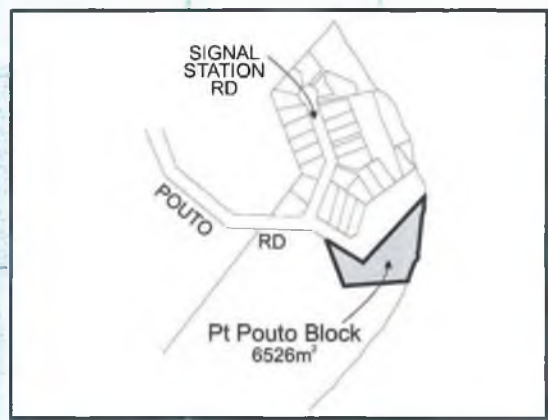

Pouto Rd	
Area 6526m <sup>2</sup>	Description more or less, being Part Pouto Block, situated in Block II Okaka Survey District. NZ Gazette 1955 page 403.

North Auckland Land District  
Territorial authority :  
Kaipara District

TERRALINK LIMITED

## Pouto Road End

**Areas referred to in the Deed of Settlement between  
the Crown and Te Uri o Hau**

Approved as to boundaries :  
 [Signature] 18/8/2000  
 for Te Uri o Hau  
 [Signature] 18/8/2000  
 for and on behalf of The Crown

**SO 70046**



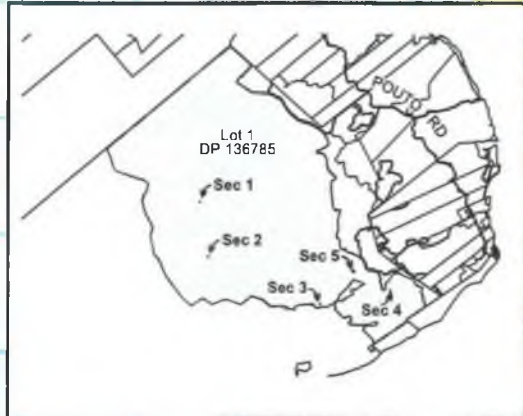

**Wahi Tapu Sites in the Pouto Forest**

Area	Description
471m <sup>2</sup>	more or less, being Section 1 SO 65781, situated in Block I North Head Survey District
429m <sup>2</sup>	more or less, being Section 2 SO 65781, situated in Block I Okaka Survey District
441m <sup>2</sup>	more or less, being Section 3 SO 65781, situated in Block I Okaka Survey District
693m <sup>2</sup>	more or less, being Section 4 SO 65781, situated in Block II Okaka Survey District
3032m <sup>2</sup>	more or less, being Section 5 SO 65781, situated in Block II Okaka Survey District



North Auckland Land District  
Territorial authority :  
Kaipara District



## Wahi Tapu Sites in the Pouto Forest

**Areas referred to in the Deed of Settlement between  
the Crown and Te Uri o Hau**

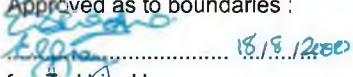
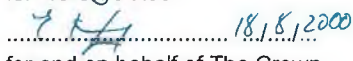
Approved as to boundaries :  
 15.1.2000  
 for Te Uri o Hau  
 18.1.2000  
 for and on behalf of The Crown

**SO 70047**



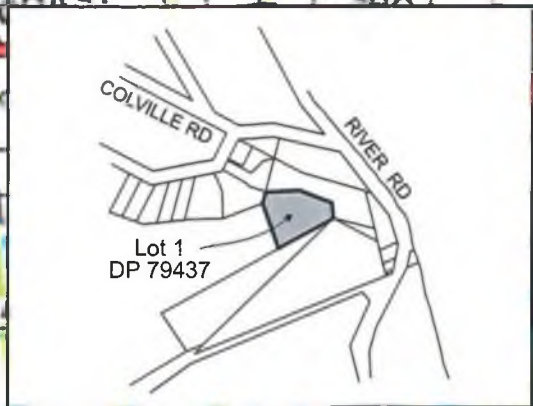

**Pou Tu o Te Rangi**

Area	Description
5793m <sup>2</sup>	more or less, being Lot 1 DP 79437, situated in Block XV Kaihu Survey District. All CT 36B/229

North Auckland Land District  
Territorial authority :  
Kaipara District



## Pou Tu o Te Rangi

**Areas referred to in the Deed of Settlement between the Crown and Te Uri o Hau**

Approved as to boundaries :  
*[Signature]* ..... 13/12/2000  
 for Te Uri o Hau  
*[Signature]* ..... 18/8/2000  
 for and on behalf of The Crown

**SO 70048**

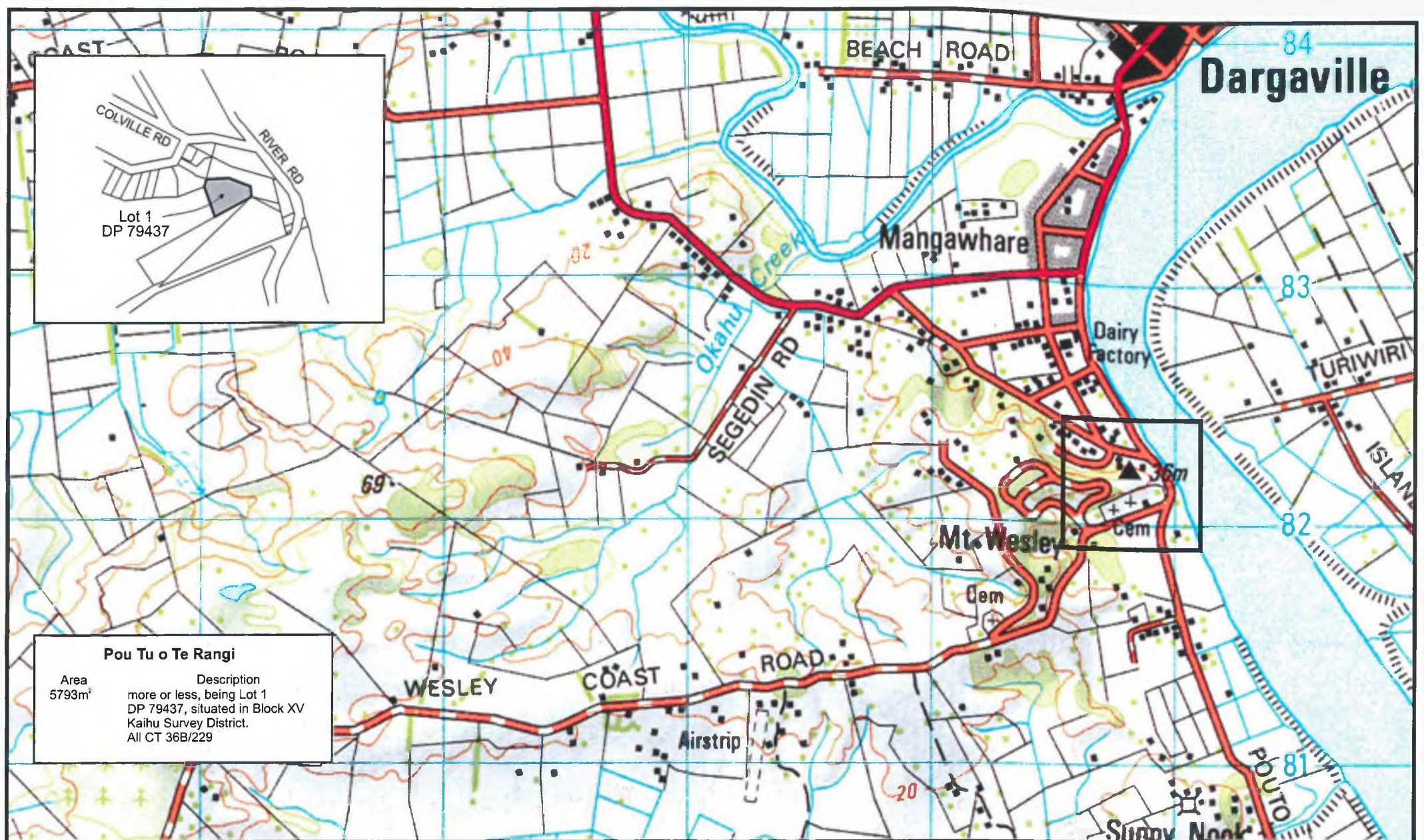



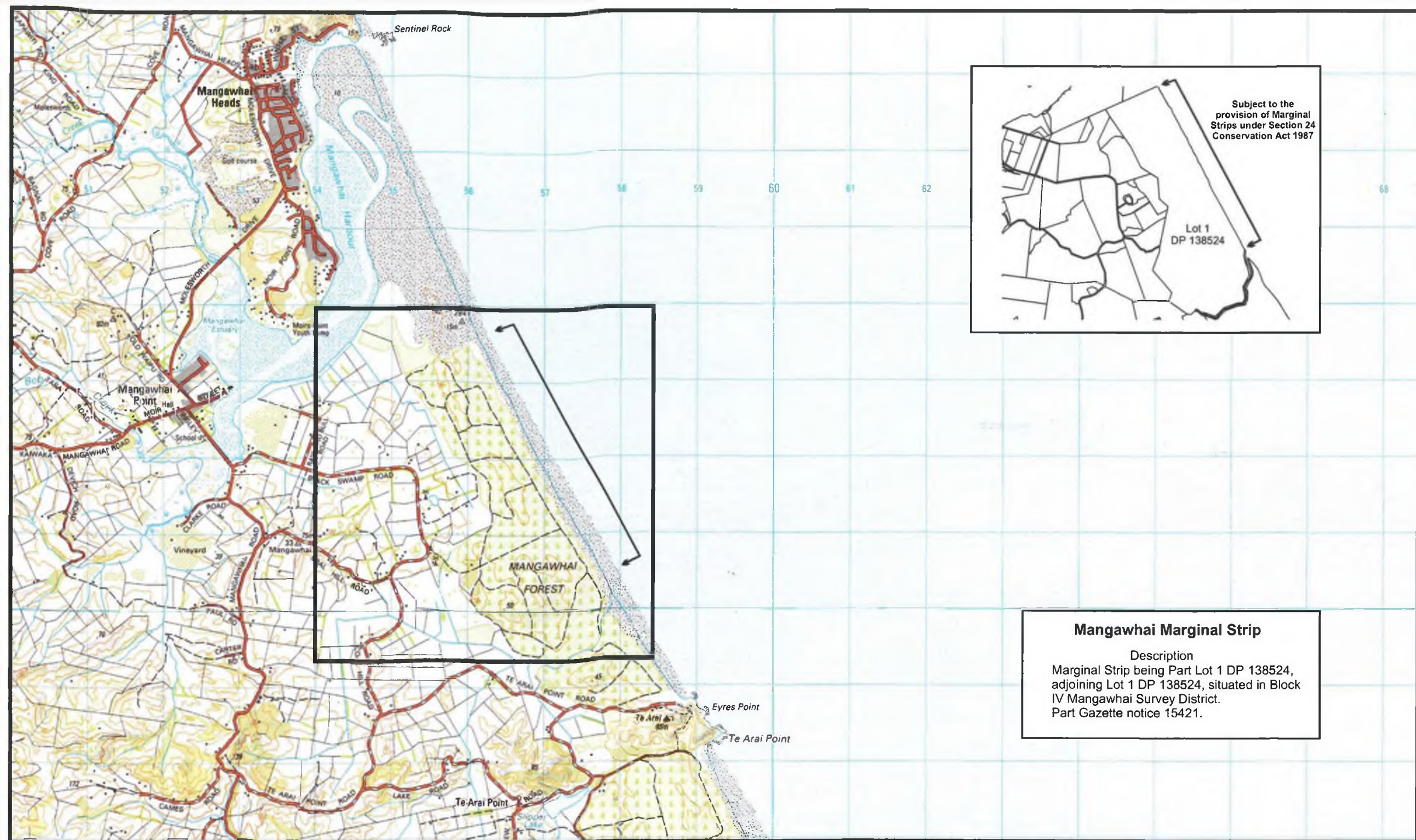

North Auckland Land District  
Territorial authority :  
Rodney District

TERRALINK LIMITED

# Mangawhai Marginal Strip

**Areas referred to in the Deed of Settlement between  
the Crown and Te Uri o Hau**

Approved as to boundaries :  
*[Signature]* ..... 18/8/2000  
 for Te Uri o Hau  
*[Signature]* ..... 18/8/2000  
 for and on behalf of The Crown

**SO 70049**





Motukumara Point



Oruawhoro River Stewardship Area	
Area	Description
207.5 ha	more or less, being Part Okahukura 2 Block (part DP 10011), situated in Block XVI Hukatere Survey District, and more particularly the area numbered 1 on SO 61606.



North Auckland Land District  
Territorial authority :  
Rodney District



## Oruawhoro River Stewardship Area

**Areas referred to in the Deed of Settlement between  
the Crown and Te Uri o Hau**

Approved as to boundaries :  
*[Signature]* 12/8/2000  
for Te Uri o Hau  
*[Signature]* 12/8/2000  
for and on behalf of The Crown

**SO 70050**



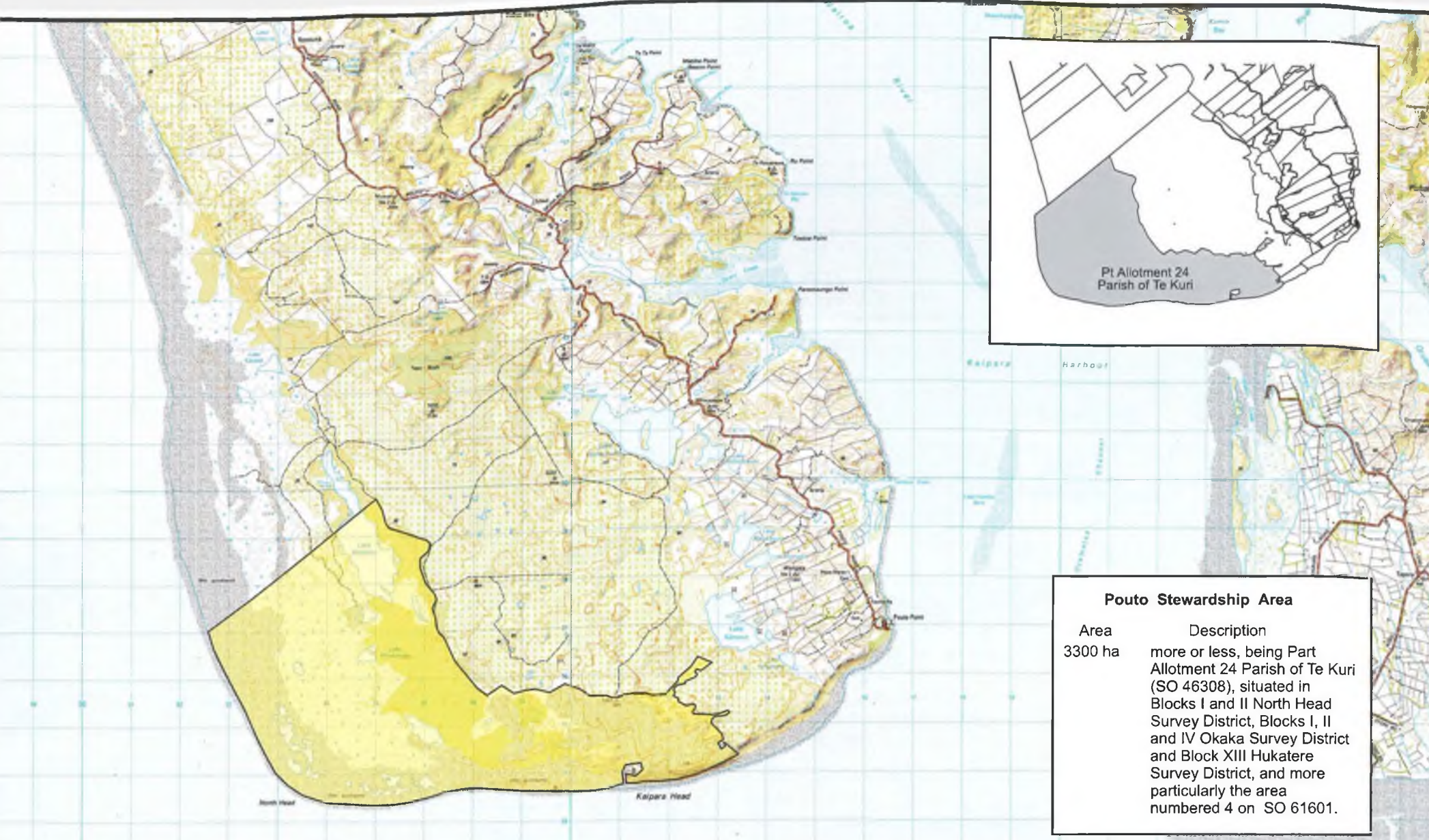

Pouto Stewardship Area	
Area	Description
3300 ha	more or less, being Part Allotment 24 Parish of Te Kuri (SO 46308), situated in Blocks I and II North Head Survey District, Blocks I, II and IV Okaka Survey District and Block XIII Hukatere Survey District, and more particularly the area numbered 4 on SO 61601.



North Auckland Land District  
Territorial authority :  
Kaipara District



TERRALINK LIMITED

## Pouto Stewardship Area

**Areas referred to in the Deed of Settlement between  
the Crown and Te Uri o Hau**

Approved as to boundaries :  
*[Signature]* ..... 15/9/2000  
 for Te Uri o Hau  
*[Signature]* ..... 15/9/2000  
 for and on behalf of The Crown

**SO 70051**



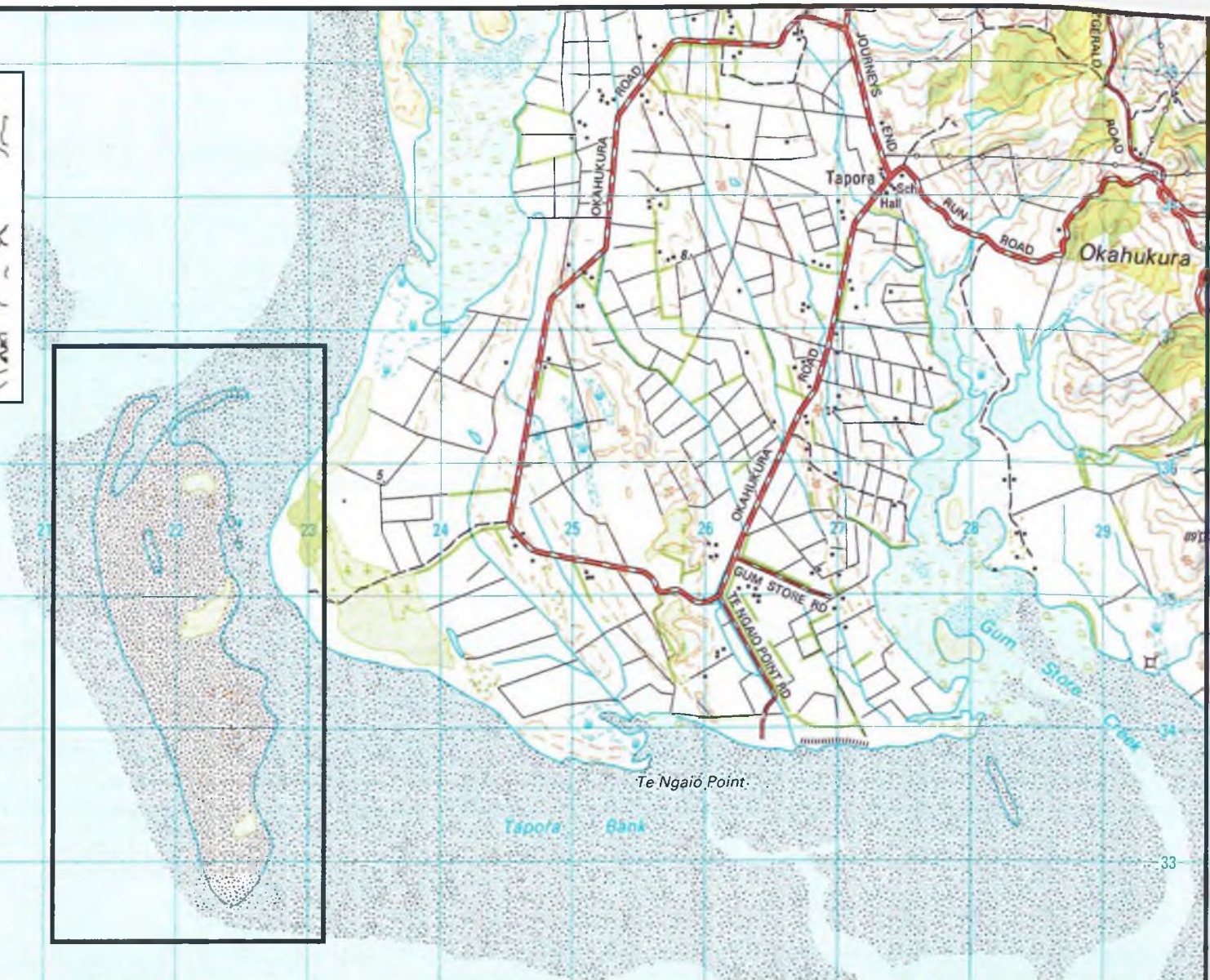

Manukapua Government Purpose (Wildlife Management) Reserve	
Area	Description
63.5356 ha	more or less, being Part Okahukura 1 Block (part DP 10011), situated in Block III and VI Okaka Survey District



North Auckland Land District  
Territorial authority :  
Rodney District



## Manukapua Government Purpose (Wildlife Management) Reserve

Areas referred to in the Deed of Settlement between the Crown and Te Uri o Hau

Approved as to boundaries :

*[Signature]* 18/8/2000  
for Te Uri o Hau  
*[Signature]* 18/8/2000  
for and on behalf of The Crown

**SO 70052**





North Auckland Land District  
Territorial authority :  
Kaipara District



TERRALINK LIMITED

## Kaipara Harbour

**Areas referred to in the Deed of Settlement between  
the Crown and Te Uri o Hau**

Approved as to boundaries :

*[Signature]* ..... 16.11.2000  
for Te Uri o Hau

*[Signature]* ..... 18.11.2000  
for and on behalf of The Crown

**SO 70053**





North Auckland Land District  
Territorial authority :  
Kaipara District



## Mangawhai Harbour

Areas referred to in the Deed of Settlement between  
the Crown and Te Uri o Hau

Approved as to boundaries :

*[Signature]* 18/8/2000

for Te Uri o Hau

*[Signature]* 18/8/2000

for and on behalf of The Crown

**SO 70054**



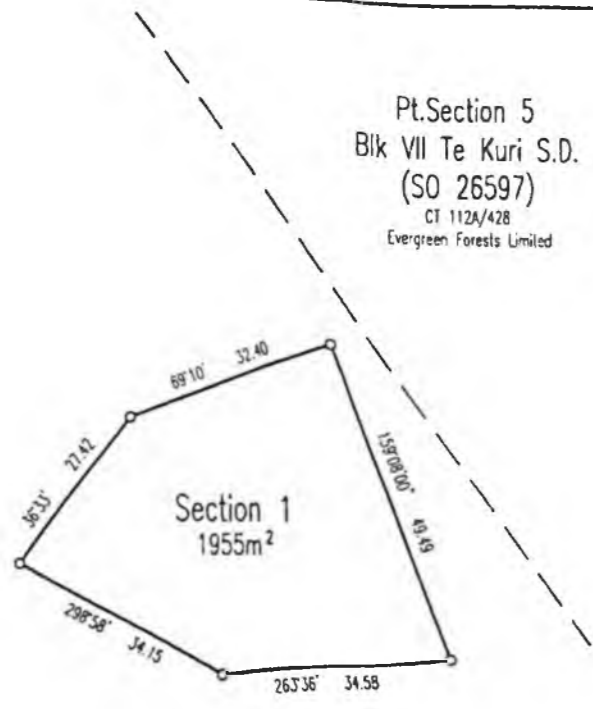

Part Pouto 2B  
ML 3875/5  
Conservation Area  
Section 62  
Conservation Act 1987

'Detail A'

766 250mN  
764 250mN  
762 250mN

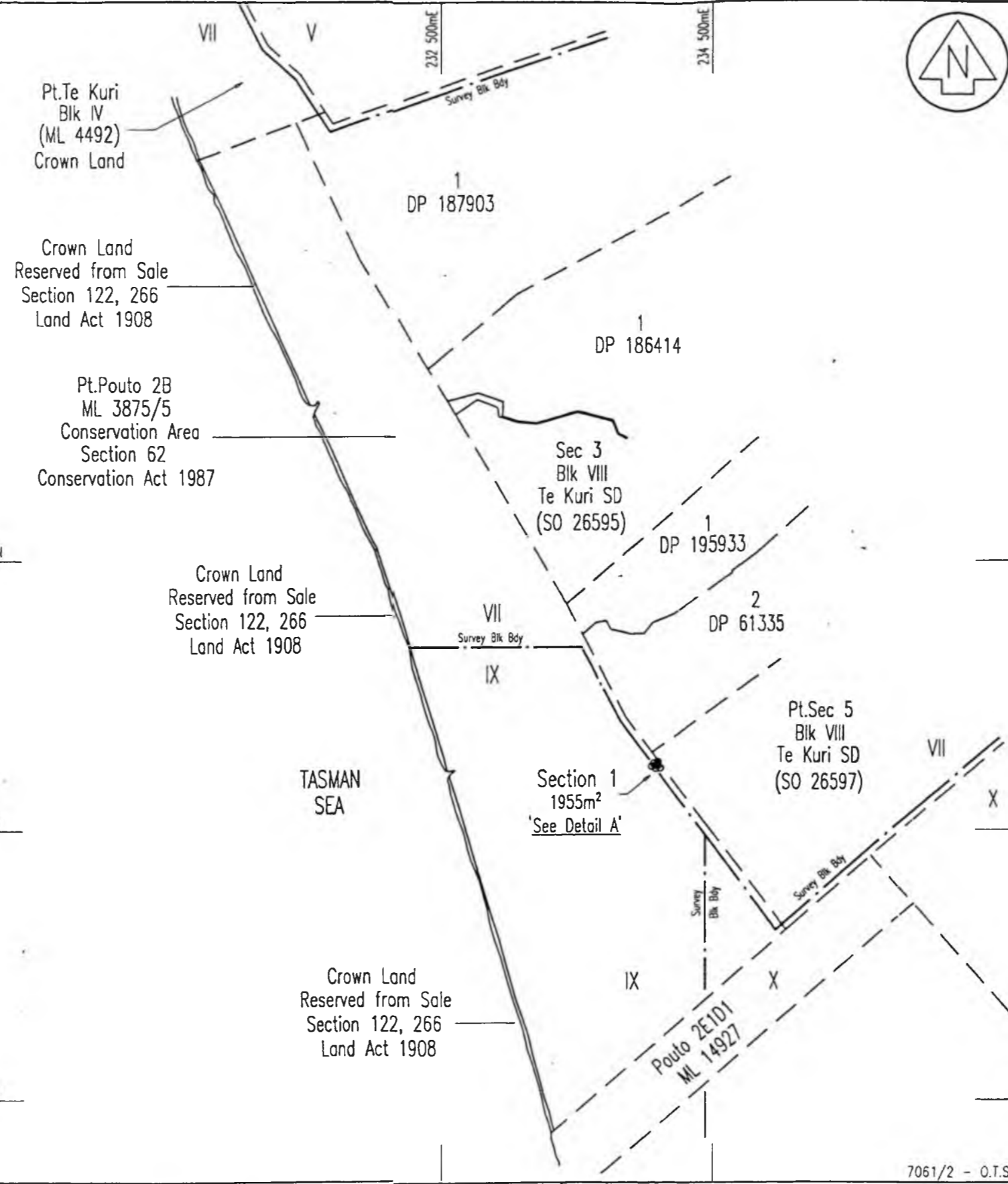

Approvals

This Plan is Concurrent with SO 70272

For Survey Data please refer to SO 70271

Class of Survey: III

Total Area 1955m<sup>2</sup>

Comprised in

I, Bryce Rodney Woodward of Whangarei being a person entitled to practise as a registered surveyor, certify that—  
(a) The surveys to which this dataset relates are accurate, and were undertaken by me or under my direction in accordance with the Survey Act 1986 and the Survey Regulations 1998.  
(b) This dataset is accurate, and has been created in accordance with that Act and those Regulations.

Dated at.....this.....day of.....2000

Signature .....

Field Book.....p..... Traverse Book.....p.....  
Reference Plans

Examined..... Correct.....

Approved as to Survey

..... Chief Surveyor

Deposited this day of 2000

for Registrar General of Land

File Received Instructions SO 70271 Approved LM93/06.

Land District North Auckland  
Survey Block & District IX Te Kuri  
NZMS 261 Sheet Rcd Map No

Section 1

Territorial Authority Kaipara District  
Surveyed By Reyburn & Bryant  
Scale(s) 1:750 & 1:25,000 Date March 2000

7061/2 - O.T.S.

*[Handwritten signatures]*





Approvals

This Plan is Concurrent with SO 70271

Class of Survey: III	
Total Area	2.4083ha
Comprised in	
I, Bryce Rodney Woodward of Whongarei being a person entitled to practise as a registered surveyor, certify that— (a) The surveys to which this dataset relates are accurate, and were undertaken by me or under my direction in accordance with the Survey Act 1986 and the Survey Regulations 1998. (b) This dataset is accurate, and has been created in accordance with that Act and those Regulations. Dated at.....this.....day of.....2000 Signature .....	
Field Book.....p.....	Traverse Book.....p.....
Reference Plans	
Examined..... Correct.....	
Approved as to Survey	
..... Chief Surveyor	
Deposited this day of 2000	
for Registrar General of Land	
File Received Instructions	SO 70272 Approved LM93/06.

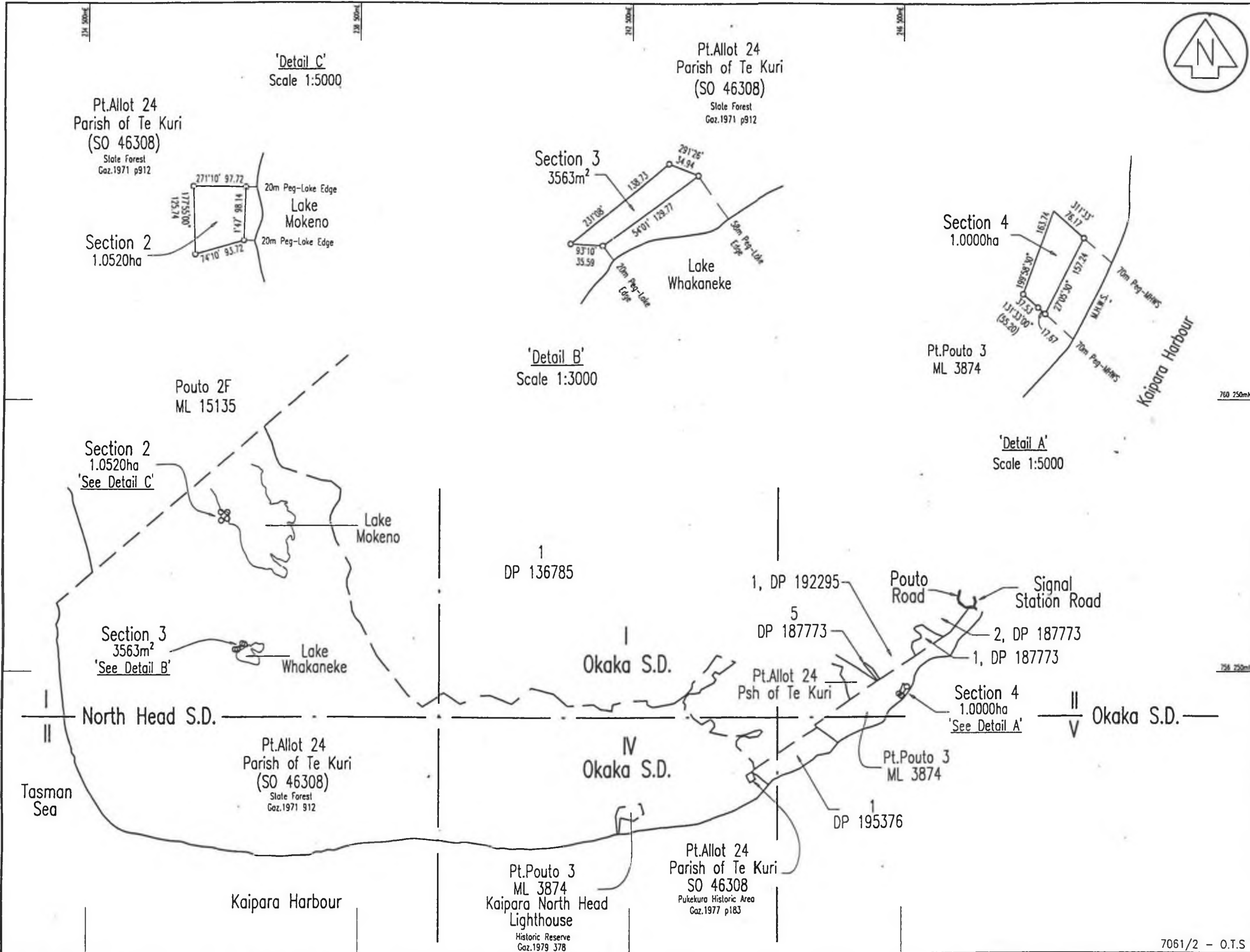

'Detail C'  
Scale 1:5000

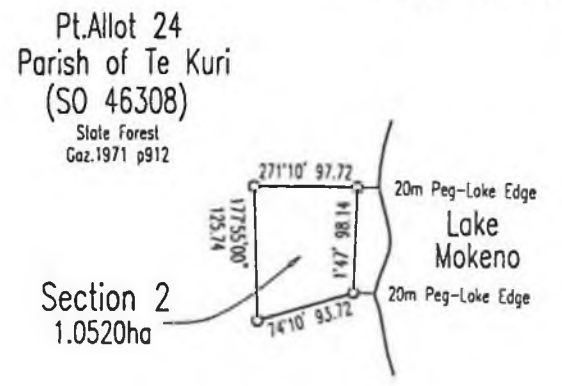

Pt. Allot 24  
Parish of Te Kuri  
(SO 46308)  
State Forest  
Gaz.1971 p912

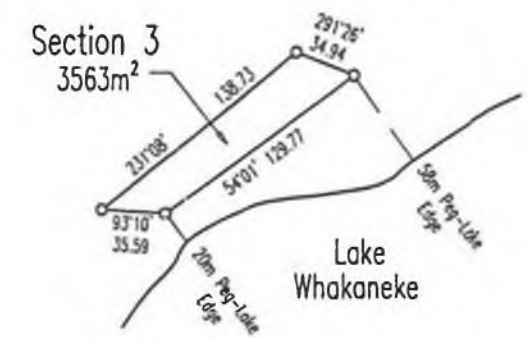

'Detail B'  
Scale 1:3000



'Detail A'  
Scale 1:5000

Land District North Auckland  
Survey Block & District I, II, IV & V Okaka  
NZMS 261 Sheet Rcd Map No

Sections 2, 3 & 4

Territorial Authority Kaipara District  
Surveyed By Reyburn & Bryant  
Scale 1:40,000 Date March 2000

7061/2 - O.T.S

*Handwritten signature and initials*



LOT 2  
DP 202125



754 250 mN

6° 00' 00"  
100.00

109° 47' 00"  
205.93

2.0000 ha

754 125 mN

289° 47' 00"  
205.93

Kaipara Harbour

257 315 mE

257 500 mE

LAND DISTRICT NORTH AUCKLAND  
Survey Blk. & Dist. VI Okaka  
NZMS 261 Sheet \_\_\_\_\_ Record Map No. \_\_\_\_\_

Section 1



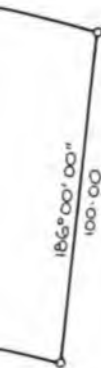

PT SECTION 5  
 BIK VI  
 Okaka S.D.  
 (SO 46177)

257 6215 mE

RB 7061/4

TERRITORIAL AUTHORITY RODNEY DISTRICT  
 Surveyed by Reyburn & Bryant  
 Scale 1: 1250 Date March 2000

Approvals

Area Schedule

New Description	Former Description	Status
Section 1	Pt Sec 5 BIK VI Okaka S.D.	Crown Land

Total Area 2.0000 ha

Comprised in \_\_\_\_\_

I, Roy Rodney Woodward of Whangarei,

- being a person entitled to practise as a registered surveyor certify that:
- (a) The surveys to which this dataset relates are accurate, and were undertaken by me or under my direction in accordance with the Survey Act 1966 and the Survey Regulations 1998.
  - (b) This dataset is accurate and has been created in accordance with that Act and those Regulations.

Signed \_\_\_\_\_ Date    /   /   

Field Book    p    Traverse Book    p   

Reference Plans \_\_\_\_\_

Examined \_\_\_\_\_ Correct \_\_\_\_\_

Approved as to Survey

   /   /    Chief Surveyor

Deposited this \_\_\_\_\_ day of \_\_\_\_\_

Registrar General of Land

File Received Instructions 50 70275

*Handwritten signatures and initials*









Lot 7  
DP 180722  
Journeys End Limited

Pa site

First Whakahuranga Pa Site	
Area	Description
5000m <sup>2</sup>	more or less, being part Lot 7 DP 180722, subject to survey.

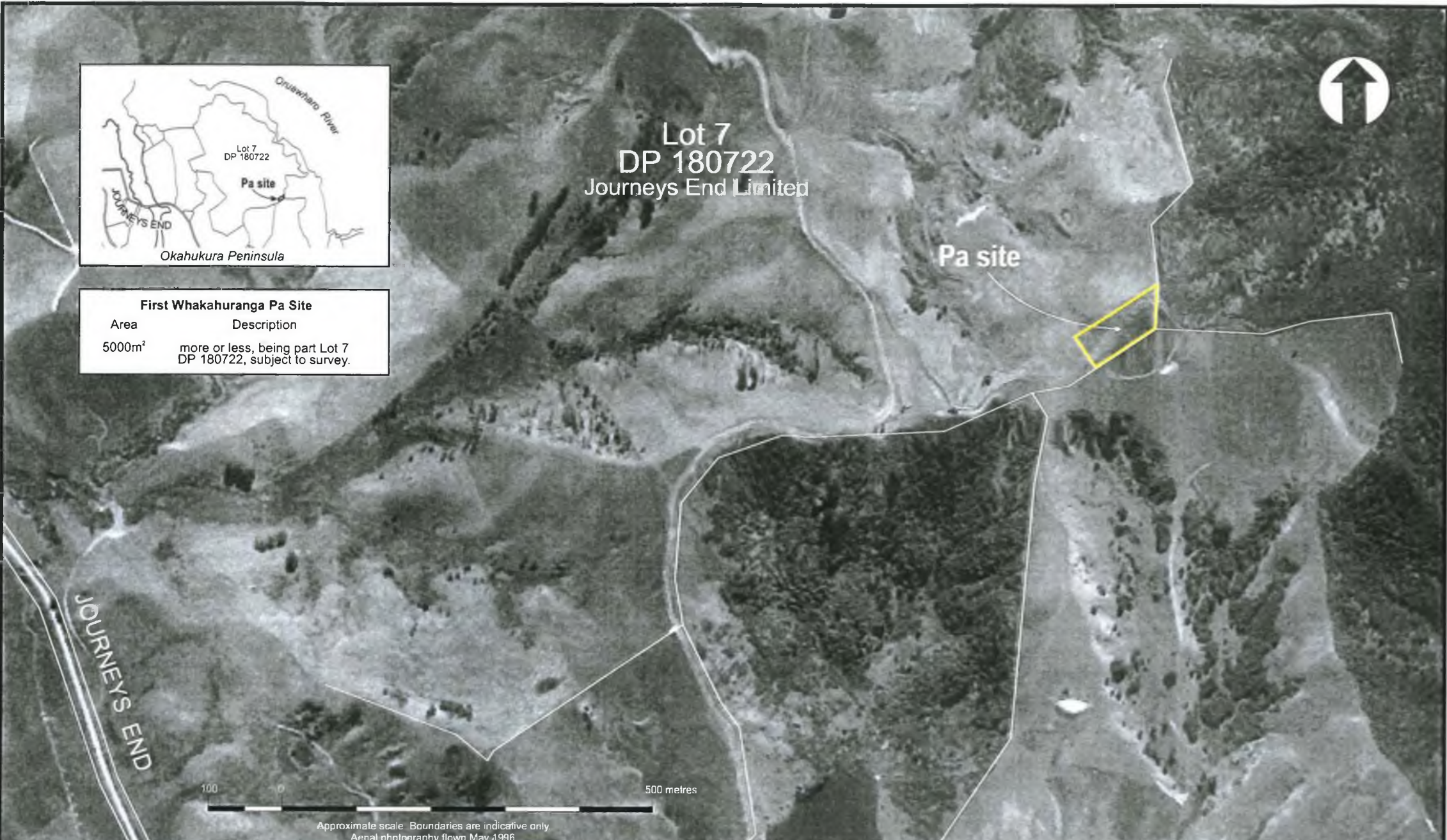

JOURNEYS END



Approximate scale. Boundaries are indicative only.  
Aerial photography flown May 1996



North Auckland Land District  
Territorial authority :  
Rodney District



# First Whakahuranga Pa Site

## Areas referred to in the Deed of Settlement between the Crown and Te Uri o Hau

Approved as to boundaries :  
*[Signature]* ..... 11/9/2008  
for Te Uri o Hau  
*[Signature]* ..... 11/9/2008  
for and on behalf of The Crown

### SO 70279



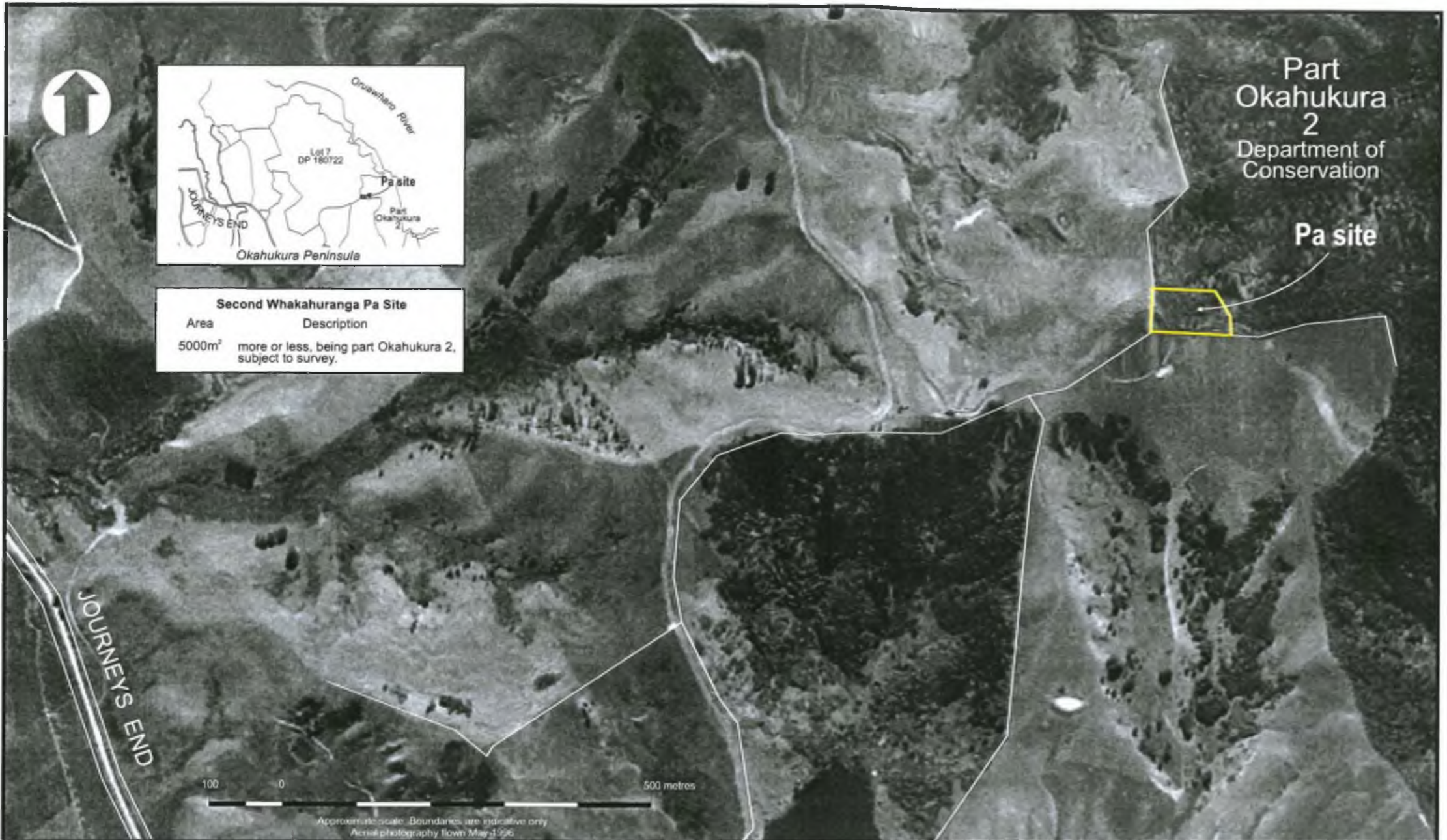

North Auckland Land District  
Territorial authority :  
Rodney District



## Second Whakahuranga Pa Site

Areas referred to in the Deed of Settlement between  
the Crown and Te Uri o Hau

Approved as to boundaries :

*[Signature]* 11/9/2000  
for Te Uri o Hau

*[Signature]* 11/9/2000  
for and on behalf of The Crown

**SO 70280**