

TE RARAWA

and

THE CROWN

**DEED OF SETTLEMENT:
ATTACHMENTS**

TABLE OF CONTENTS

1.	AREA OF INTEREST	3
2.	DEED PLANS	5
2.1	STATUTORY AREAS	6
	HEREKINO HARBOUR (OTS-074-01).....	7
	WHANGAPE HARBOUR (OTS-074-02).....	8
	HOKIANGA HARBOUR (OTS-074-03).....	9
	AWAROA RIVER (OTS-074-04).....	10
	TAKAHUE AND AWANUI RIVERS (OTS-074-05).....	11
	TE TAI HAUAUURU / COASTAL MARINE AREA (OTS-074-06).....	12
	TAUROA PENINSULA (OTS-074-07)	13
	WAIROA STREAM (OTS-074-08).....	14
2.2	CULTURAL REDRESS PROPERTIES	15
	PART FORMER AWANUI (KAITAIA) RIVERBED (OTS-074-21)	17
	TE ONEROA A TŌHĒ - CLARK ROAD SITE (OTS-074-20)	18
	HUKATERE SITE B (OTS-074-43).....	19
	12 WAIOTEHUE ROAD (OTS-074-24).....	20
	TAUROA POINT SITE C (OTS-074-36)	21
	MANGAMUKA ROAD, MANGAMUKA (OTS-074-41).....	22
	MANGAMUKA ROAD, TŪKTEKĒHUA (OTS-074-38)	23
	ROKOKAKAHI SITE (OTS-074-35).....	24
	MAPERE (OTS-074-25).....	25
	MOTUKARAKA SITE A (OTS-074-37).....	26
	MOTUKARAKA SITE B (OTS-074-23)	27
	TANGONGE SITE (OTS-074-32).....	28
	LAKE TANGONGE SITE A (OTS-074-31).....	29
	LAKE TANGONGE SITE B (OTS-074-44).....	30
	TAUROA POINT SITE B (OTS-074-26)	31
	EPAKAURI SITE B (OTS-074-33).....	32
	AWANUI RIVER SITE (OTS-074-27)	33
	TAUROA POINT SITE A (OTS-074-28)	34
	KAITAIA DOMAIN (OTS-074-29)	35
	ROKOKAKAHI WAR MEMORIAL SITE (OTS-074-30)	36
	TAUROA POINT SITE D (OTS-074-45)	37
	WHANGAPE SITE (OTS-074-34).....	38
	EPAKAURI SITE A (OTS-074-39).....	39

**TE RARAWA DEED OF SETTLEMENT
ATTACHMENTS**

WHANGAPE ROAD SITE (OTS-074-40)	40
PUKEPOTO SCHOOL (OTS-074-42).....	41
BEACH SITE A (OTS-074-48).....	42
BEACH SITE B (OTS-074-49).....	43
BEACH SITE C (OTS-074-46)	44
BEACH SITE D (OTS-074-47)	45
TE TAPAIRU HIRAHIRA O KAHAKAHAROA (OTS-074-50).....	46
3. RFR LAND	47
4. SCHOOL HOUSE SITES	77
4.1 BROADWOOD AREA SCHOOL HOUSE SITE	78
4.2 TE KURA TAUMATA O PANGURU SCHOOL HOUSE SITE	80
4.3 MATIHETIHE SCHOOL HOUSE SITE	82
4.4 KAITAIA COLLEGE SCHOOL HOUSE SITE	84
5. TE ONEROA-A-TŌHĒ MANAGEMENT AREA PLAN	86
6. WARAWARA CONSERVATION PARK.....	88
7. CENTRAL AND SOUTH CONSERVATION AREAS	90
8. COMMERCIAL REDRESS PROPERTY: OFF GILL ROAD, KAITAIA	92
9. SWEETWATER STATION	94
9.1 SWEETWATER 20 HECTARE SHARED AREA	95
9.2 DAIRY 1 AND DAIRY 2 SOUTH.....	97
9.3 DAIRY 2 NORTH	99
9.4 BRASS ROAD, BEACH, HOSPITAL AND TANGONGE BLOCKS	101

1. AREA OF INTEREST

TE RARAWA DEED OF SETTLEMENT
ATTACHMENTS

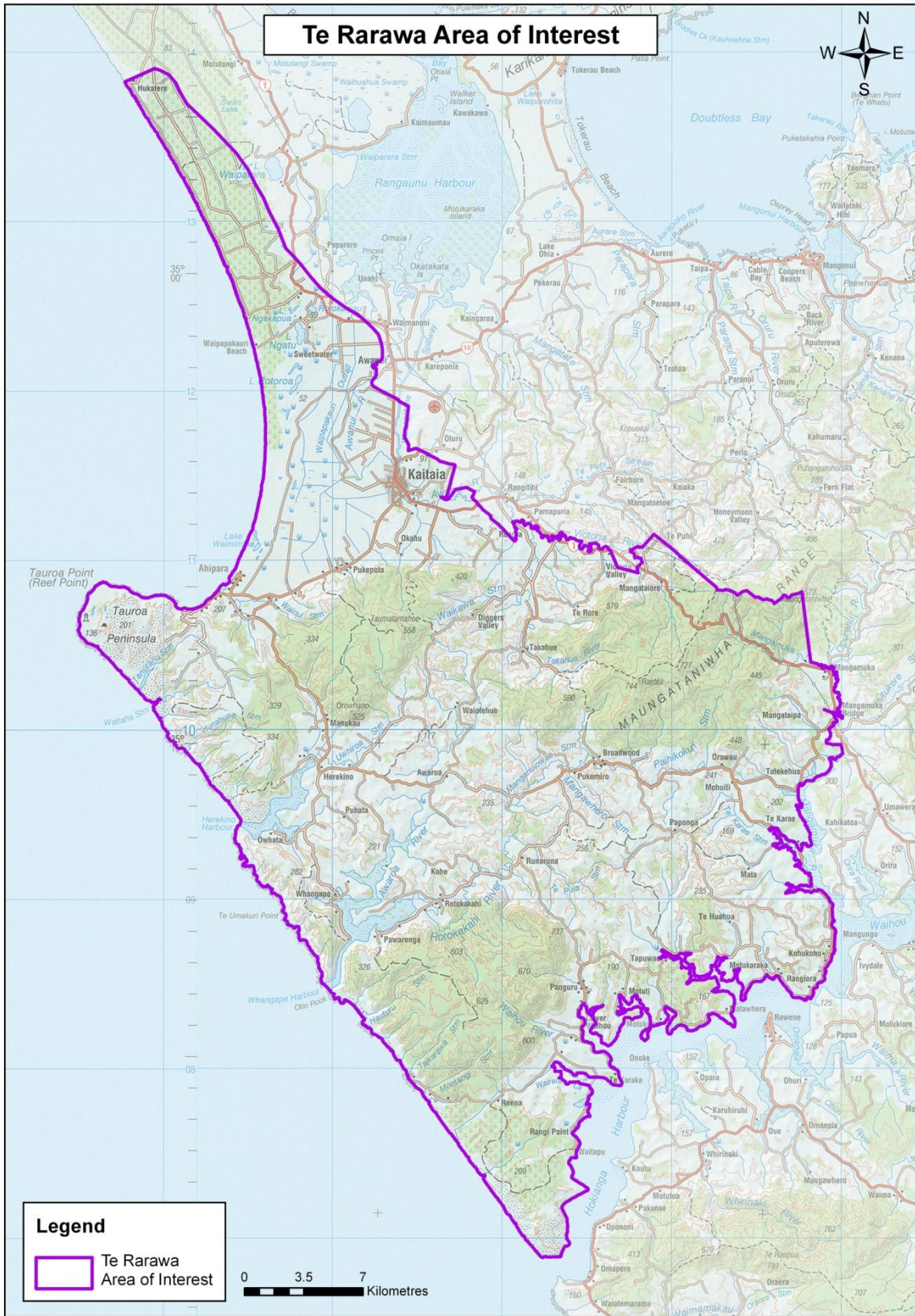

2. DEED PLANS

2.1 STATUTORY AREAS

TE RARAWA DEED OF SETTLEMENT
ATTACHMENTS

2.1: STATUTORY AREAS

HEREKINO HARBOUR (OTS-074-01)

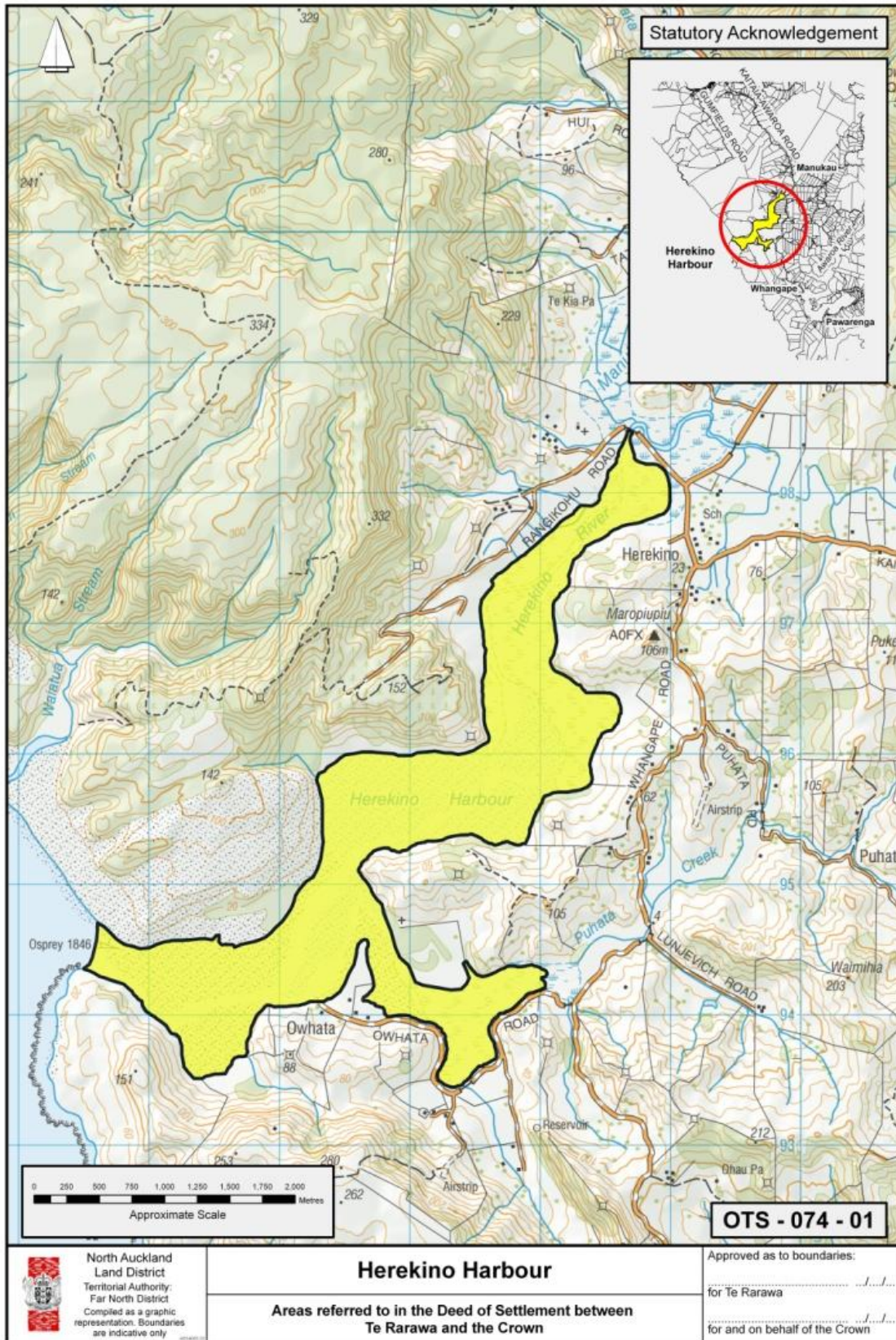

TE RARAWA DEED OF SETTLEMENT
ATTACHMENTS

2.1: STATUTORY AREAS

WHANGAPE HARBOUR (OTS-074-02)

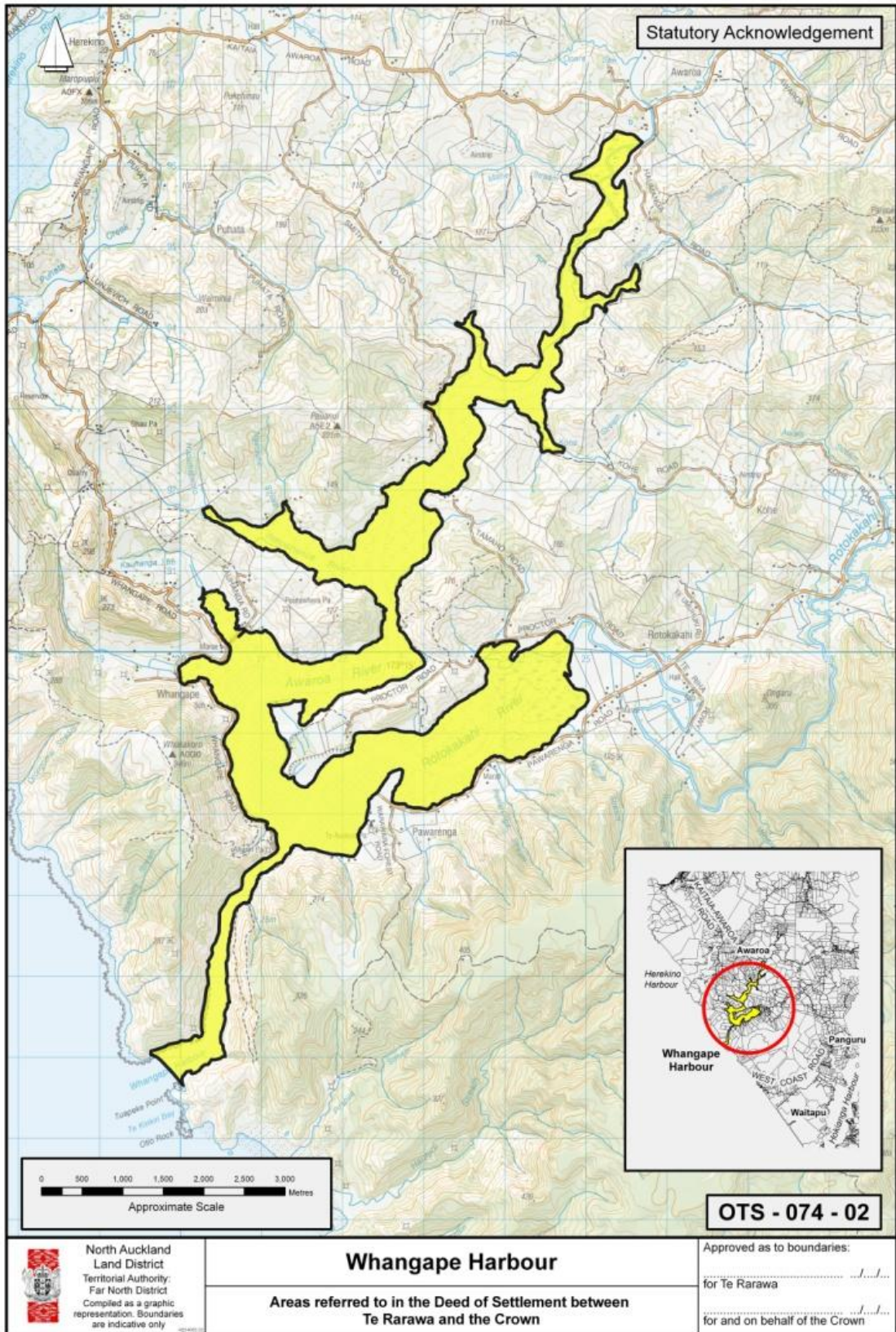

TE RARAWA DEED OF SETTLEMENT
ATTACHMENTS

2.1: STATUTORY AREAS

HOKIANGA HARBOUR (OTS-074-03)

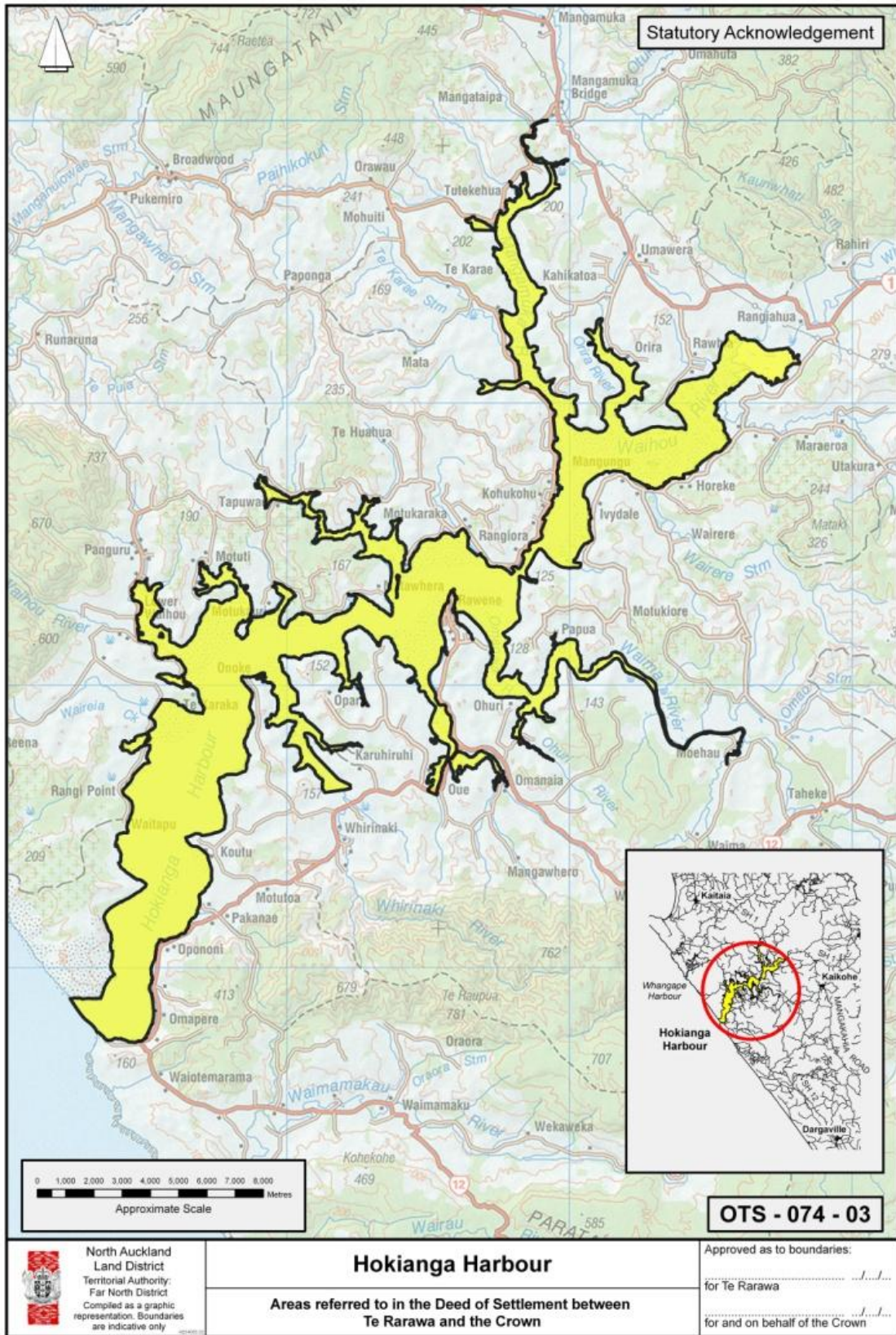

**TE RARAWA DEED OF SETTLEMENT
ATTACHMENTS**

2.1: STATUTORY AREAS

AWAROA RIVER (OTS-074-04)

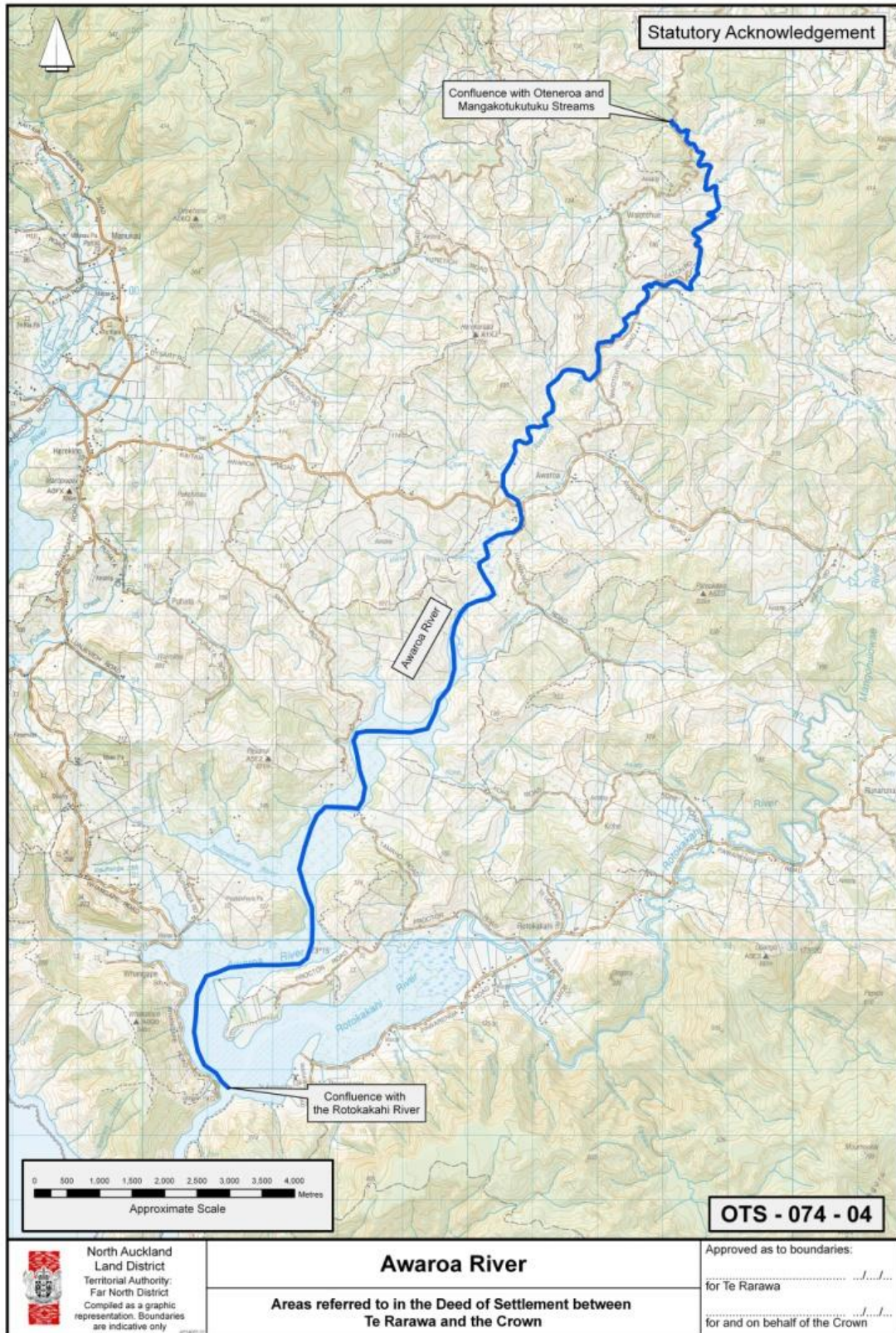

TE RARAWA DEED OF SETTLEMENT
ATTACHMENTS

2.1: STATUTORY AREAS

TAKAHUE AND AWANUI RIVERS (OTS-074-05)

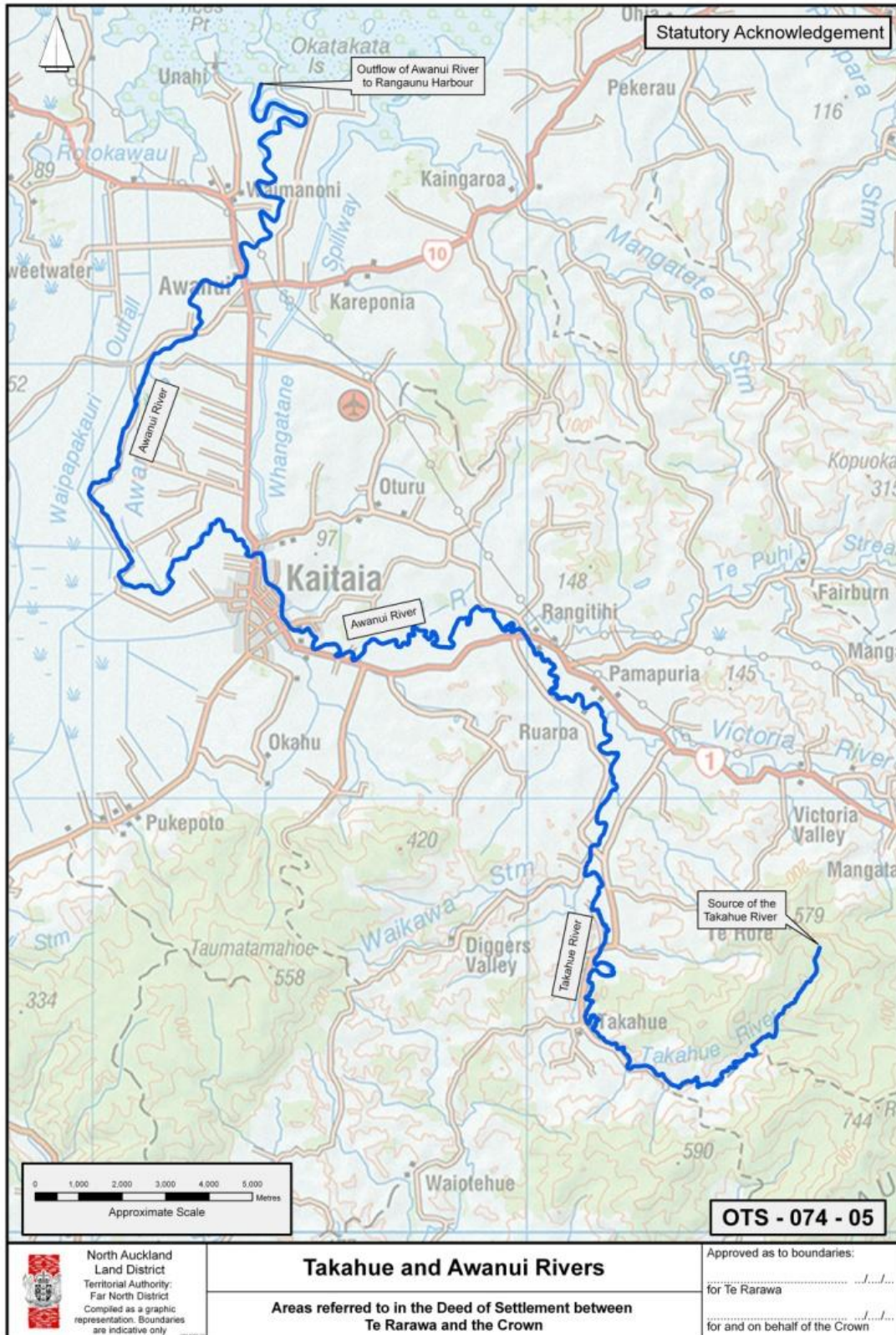

TE RARAWA DEED OF SETTLEMENT
ATTACHMENTS

2.1: STATUTORY AREAS

TE TAI HAUURU / COASTAL MARINE AREA (OTS-074-06)

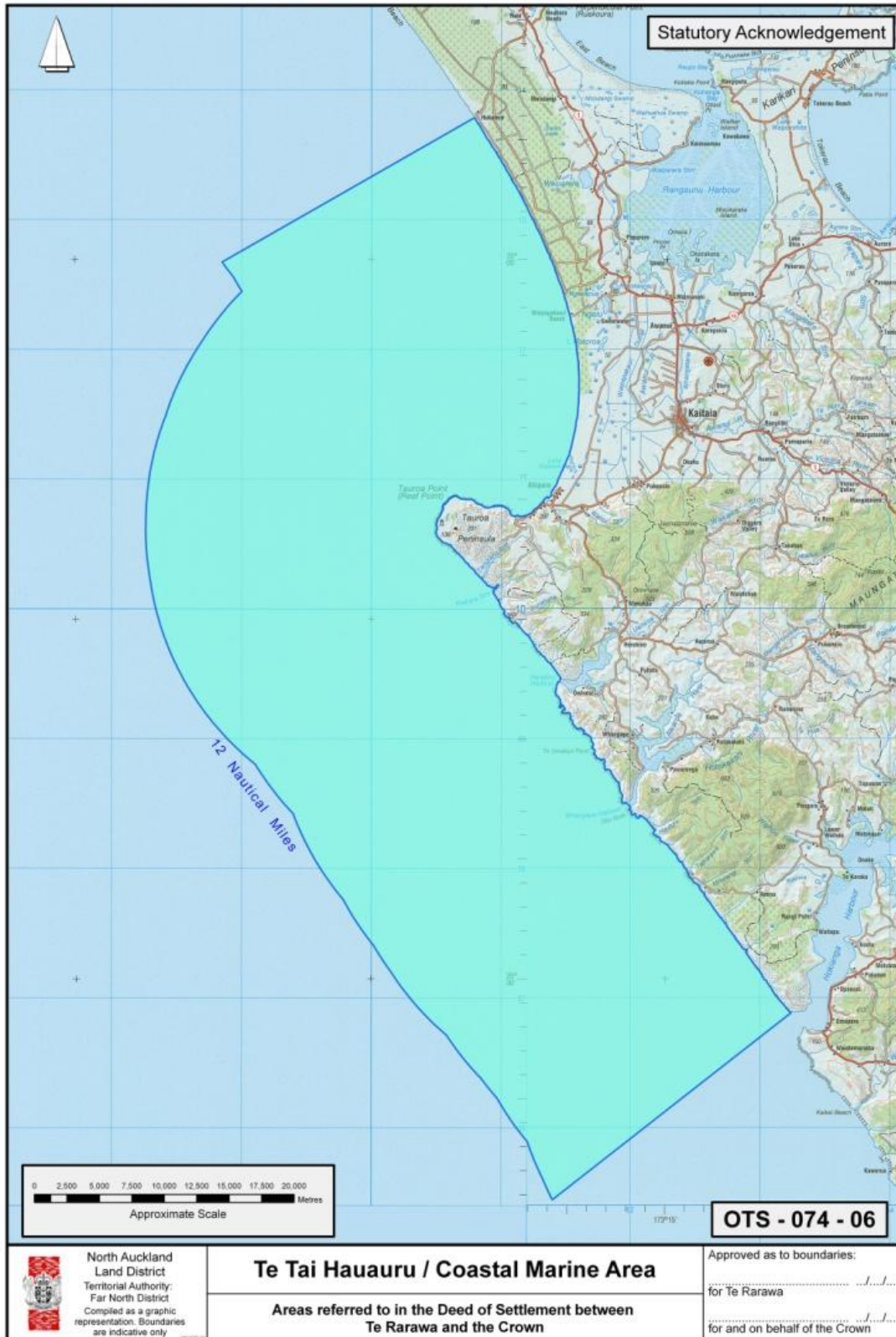

TE RARAWA DEED OF SETTLEMENT
ATTACHMENTS

2.1: STATUTORY AREAS

TAUROA PENINSULA (OTS-074-07)

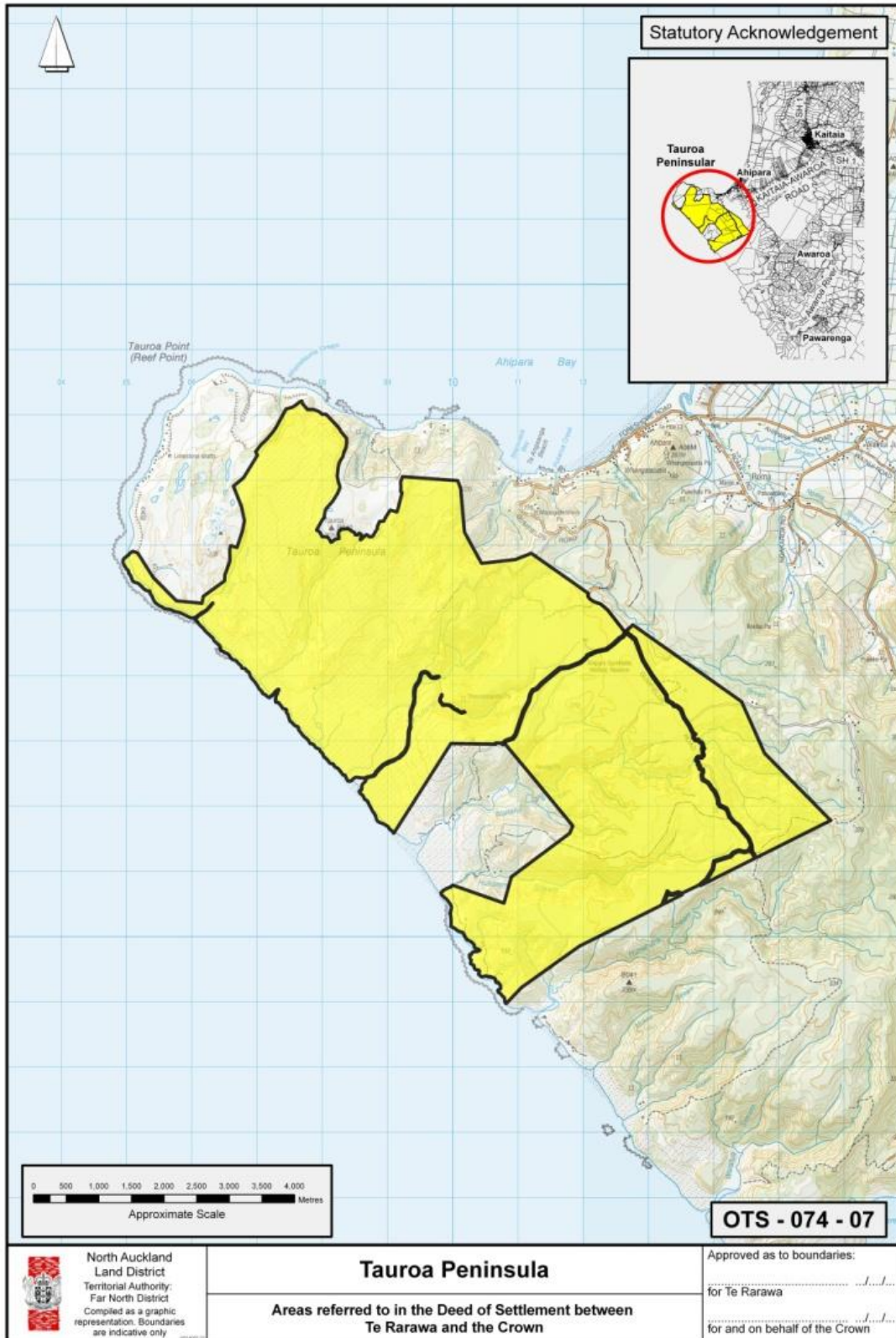

TE RARAWA DEED OF SETTLEMENT
ATTACHMENTS

2.1: STATUTORY AREAS

WAIROA STREAM (OTS-074-08)



2.2 CULTURAL REDRESS PROPERTIES

2.2: CULTURAL REDRESS PROPERTIES

These deed plans indicate the general location of the relevant properties but are for information purposes only and do not show their precise boundaries. The legal description of each cultural redress property is set out in part 20 of the legislative matters schedule.

TE RARAWA DEED OF SETTLEMENT
ATTACHMENTS

2.2: CULTURAL REDRESS PROPERTIES

PART FORMER AWANUI (KAITAIA) RIVERBED (OTS-074-21)

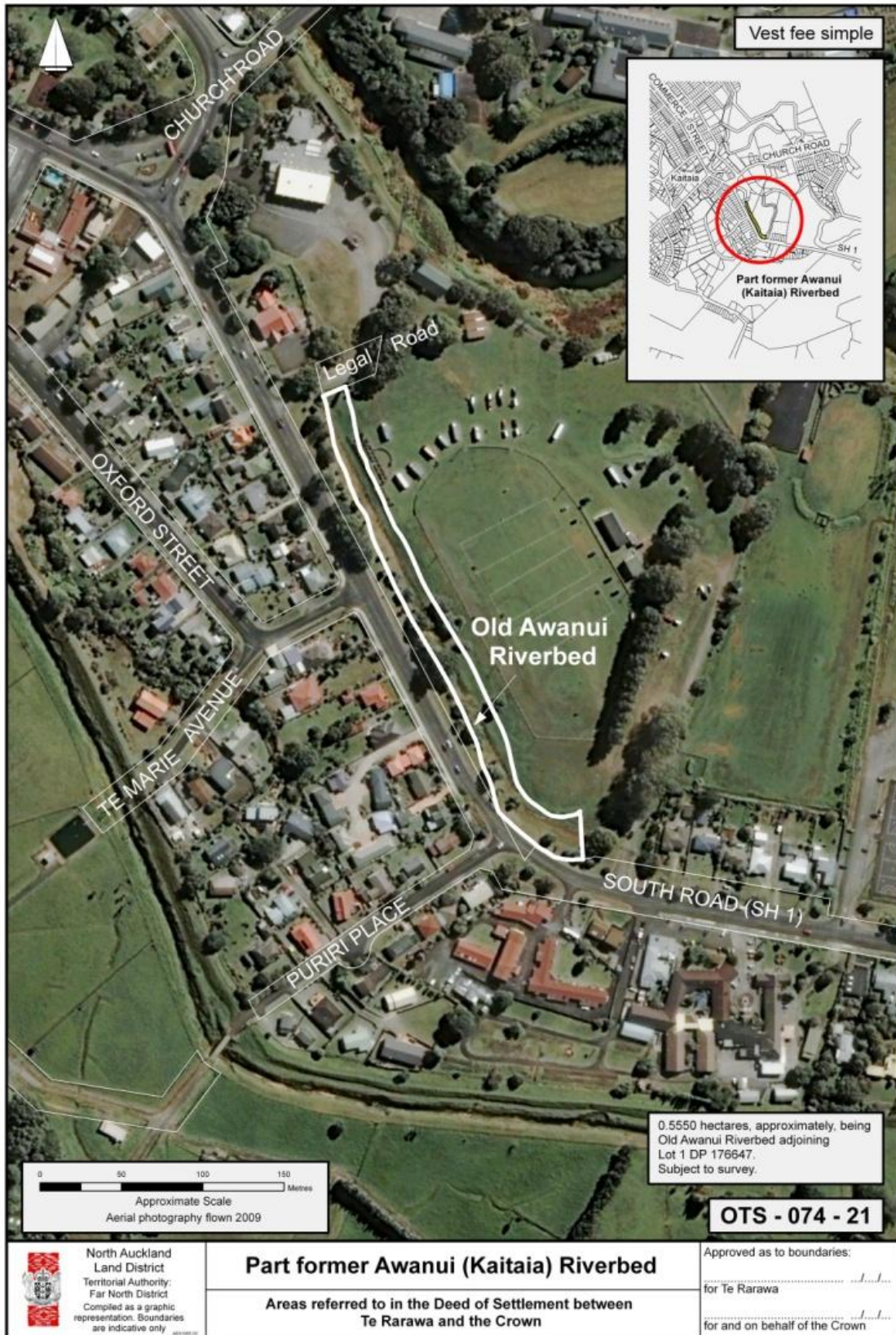

TE RARAWA DEED OF SETTLEMENT
ATTACHMENTS

2.2: CULTURAL REDRESS PROPERTIES

TE ONEROA A TŌHĒ - CLARKE ROAD SITE (OTS-074-20)

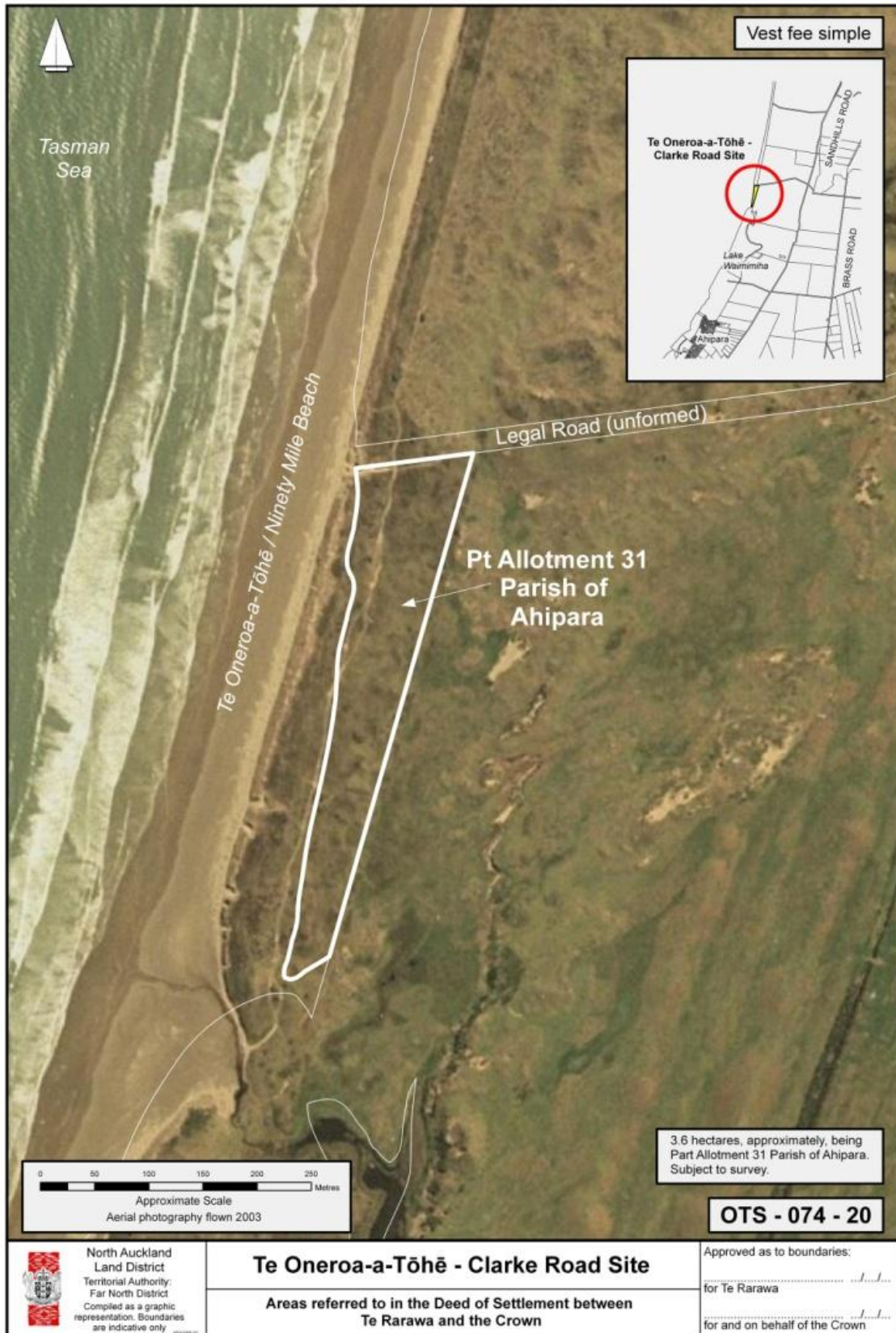

TE RARAWA DEED OF SETTLEMENT
ATTACHMENTS

2.2: CULTURAL REDRESS PROPERTIES

HUKATERE SITE B (OTS-074-43)



North Auckland
Land District
Territorial Authority:
Far North District
Compiled as a graphic
representation. Boundaries
are indicative only.

Hukatere site B

Areas referred to in the Deed of Settlement between
Te Rarawa and the Crown

Approved as to boundaries:
for Te Rarawa
for and on behalf of the Crown

TE RARAWA DEED OF SETTLEMENT
ATTACHMENTS

2.2: CULTURAL REDRESS PROPERTIES

12 WAIOTEHUE ROAD (OTS-074-24)



TE RARAWA DEED OF SETTLEMENT
ATTACHMENTS

2.2: CULTURAL REDRESS PROPERTIES

TAUROA POINT SITE C (OTS-074-36)



TE RARAWA DEED OF SETTLEMENT
ATTACHMENTS

2.2: CULTURAL REDRESS PROPERTIES

MANGAMUKA ROAD, MANGAMUKA (OTS-074-41)

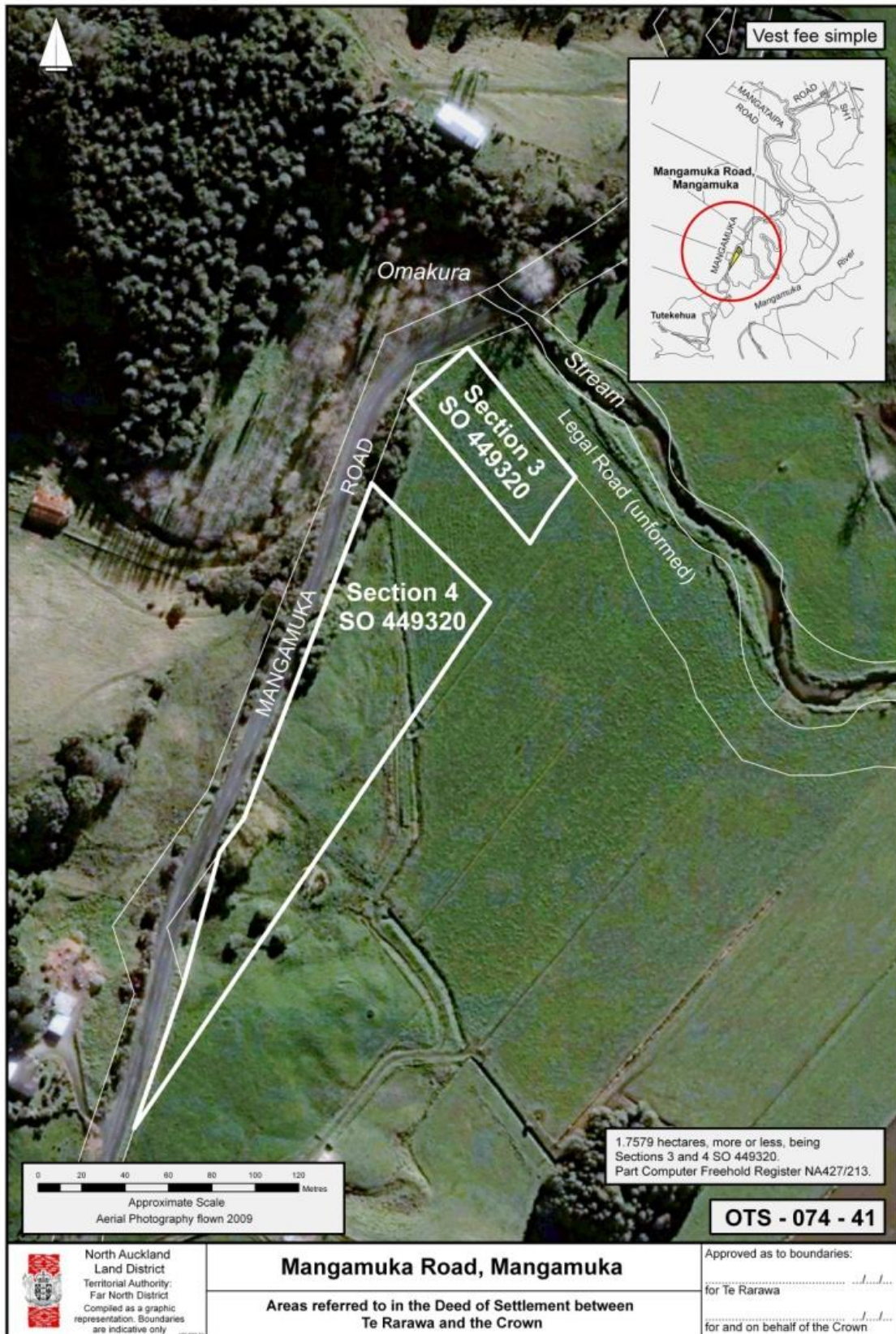

TE RARAWA DEED OF SETTLEMENT
ATTACHMENTS

2.2: CULTURAL REDRESS PROPERTIES

MANGAMUKA ROAD, TŪKTEKĒHUA (OTS-074-38)

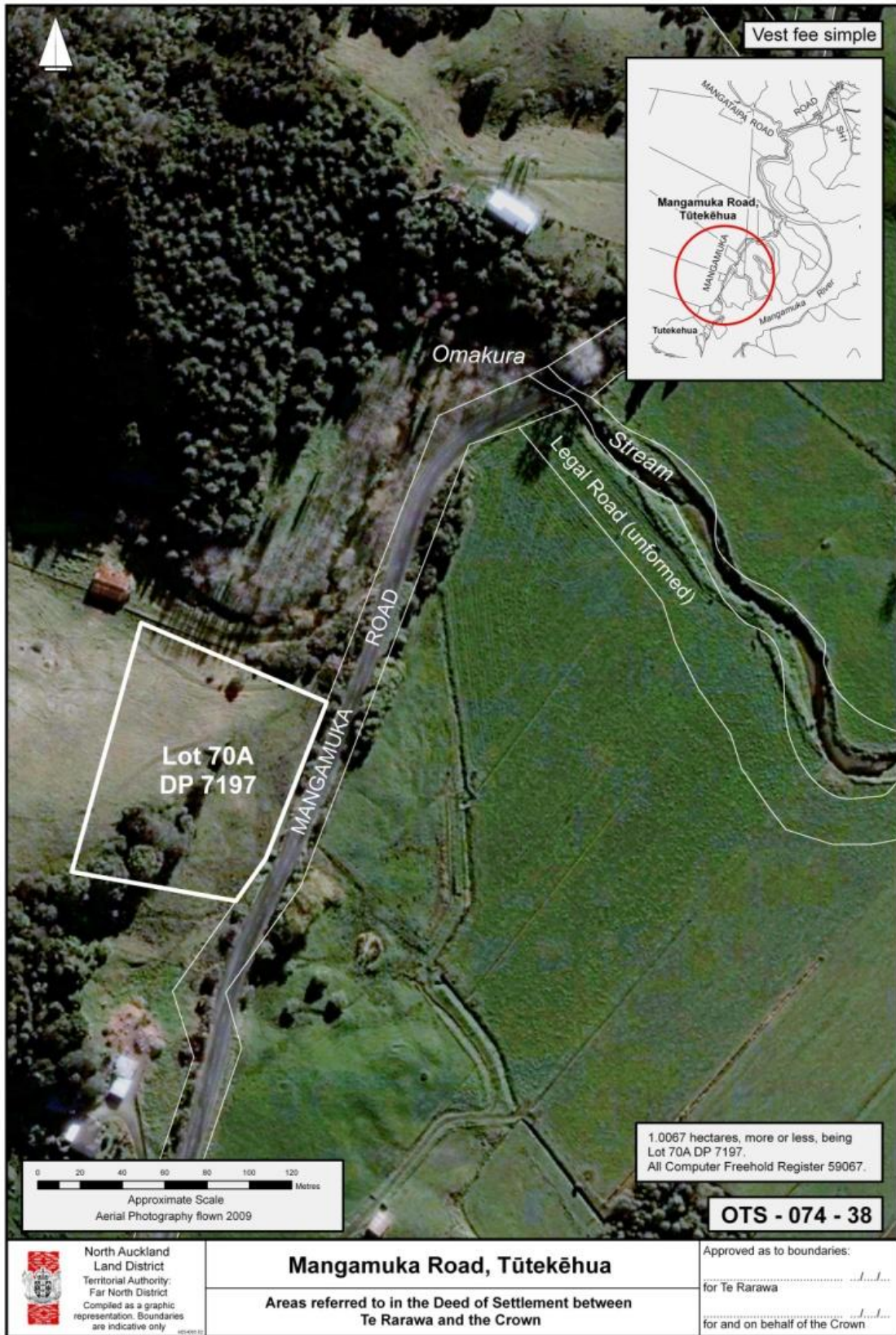

TE RARAWA DEED OF SETTLEMENT
ATTACHMENTS

2.2: CULTURAL REDRESS PROPERTIES

ROKOKAKAHI SITE (OTS-074-35)

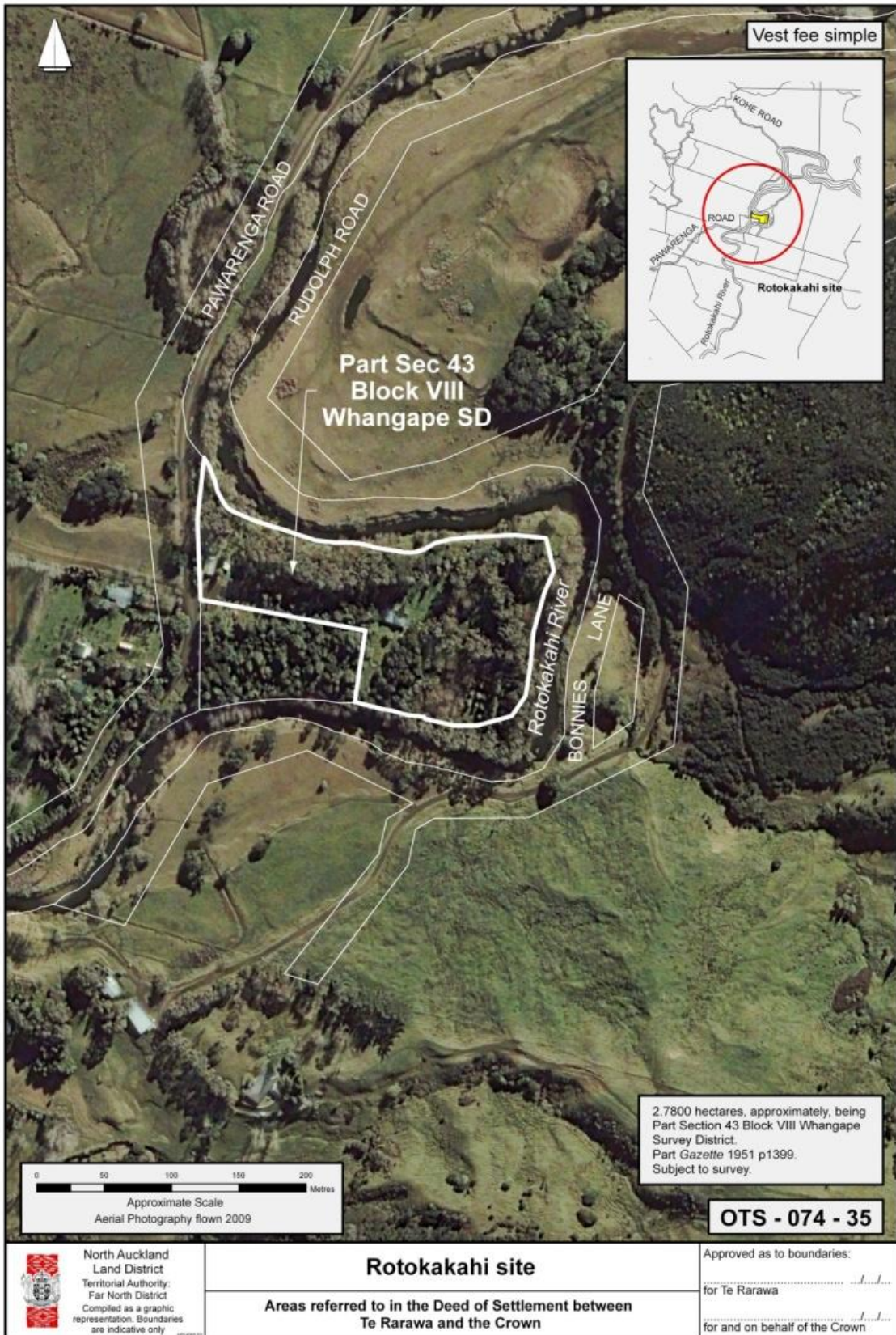

TE RARAWA DEED OF SETTLEMENT
ATTACHMENTS

2.2: CULTURAL REDRESS PROPERTIES

MAPERE (OTS-074-25)

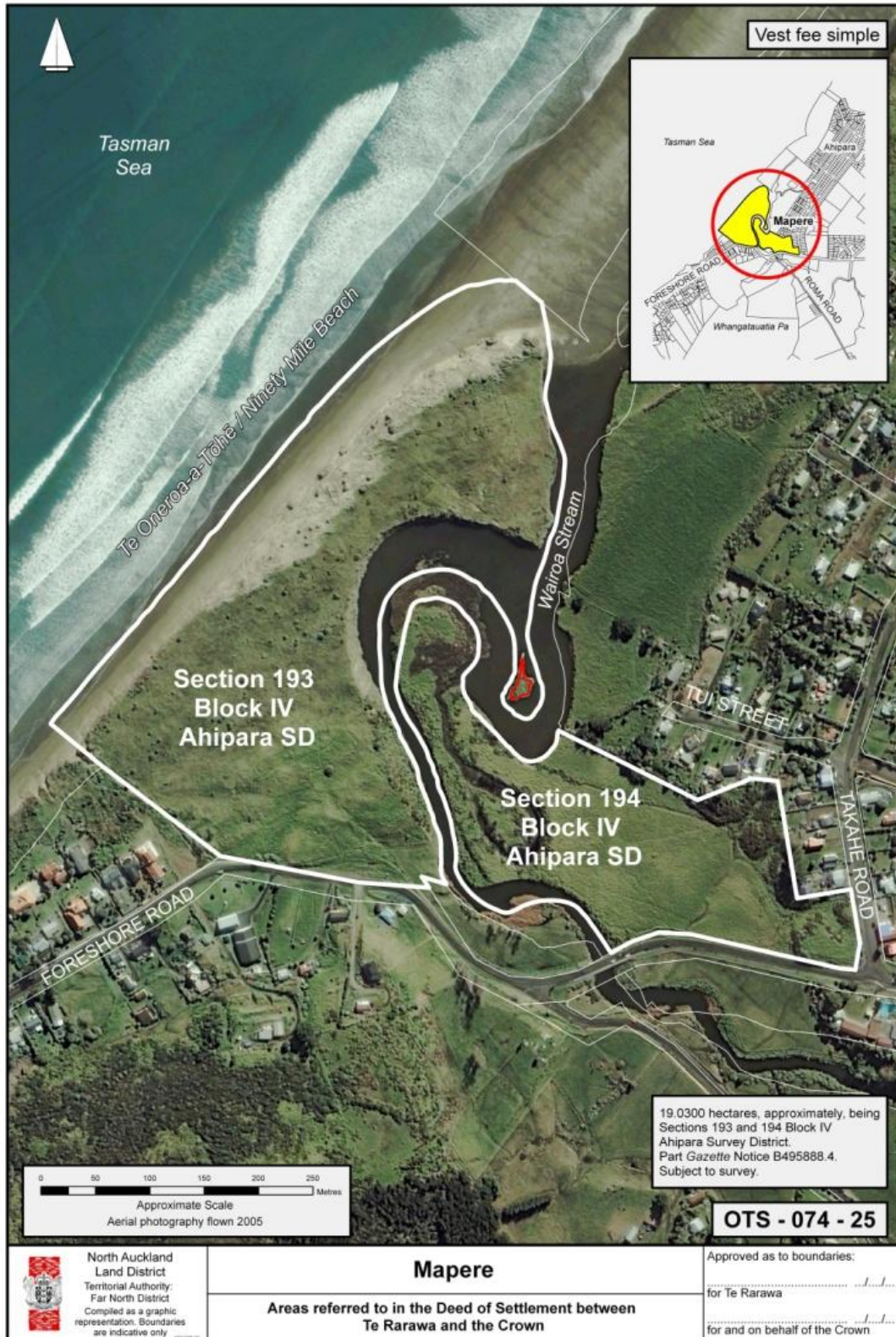

TE RARAWA DEED OF SETTLEMENT
ATTACHMENTS

2.2: CULTURAL REDRESS PROPERTIES

MOTUKARAKA SITE A (OTS-074-37)

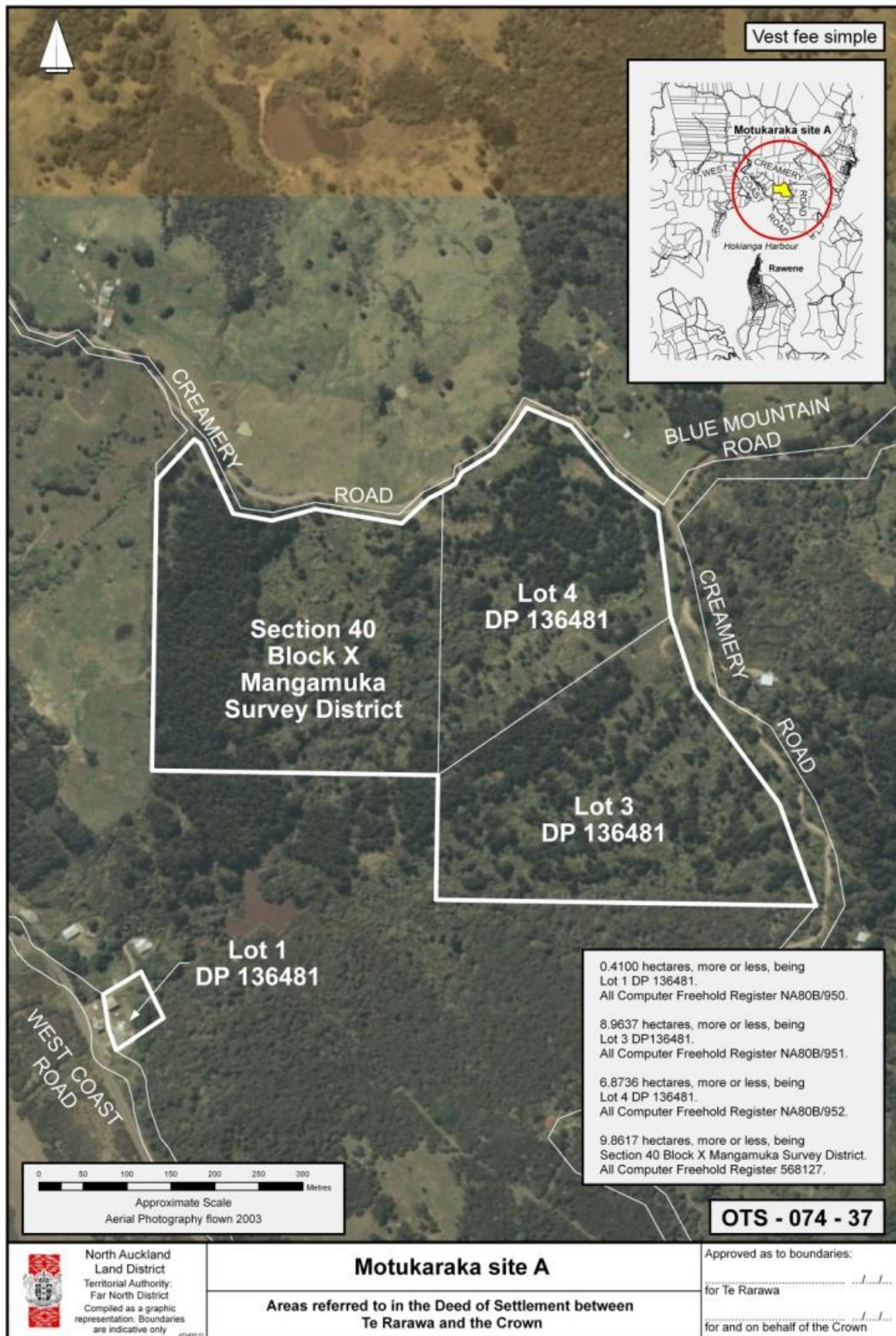

TE RARAWA DEED OF SETTLEMENT
ATTACHMENTS

2.2: CULTURAL REDRESS PROPERTIES

MOTUKARAKA SITE B (OTS-074-23)

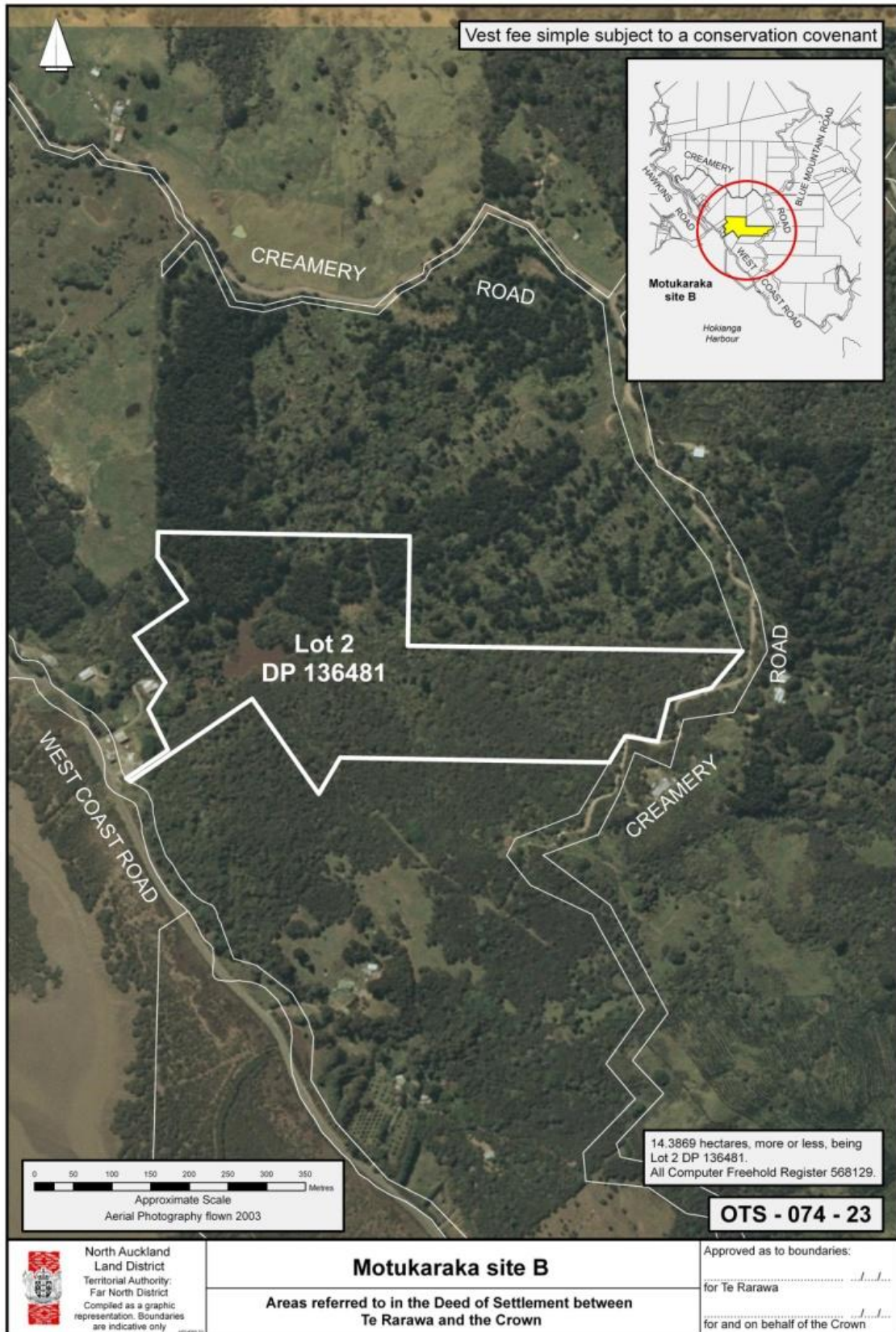

TE RARAWA DEED OF SETTLEMENT
ATTACHMENTS

2.2: CULTURAL REDRESS PROPERTIES

TANGONGE SITE (OTS-074-32)

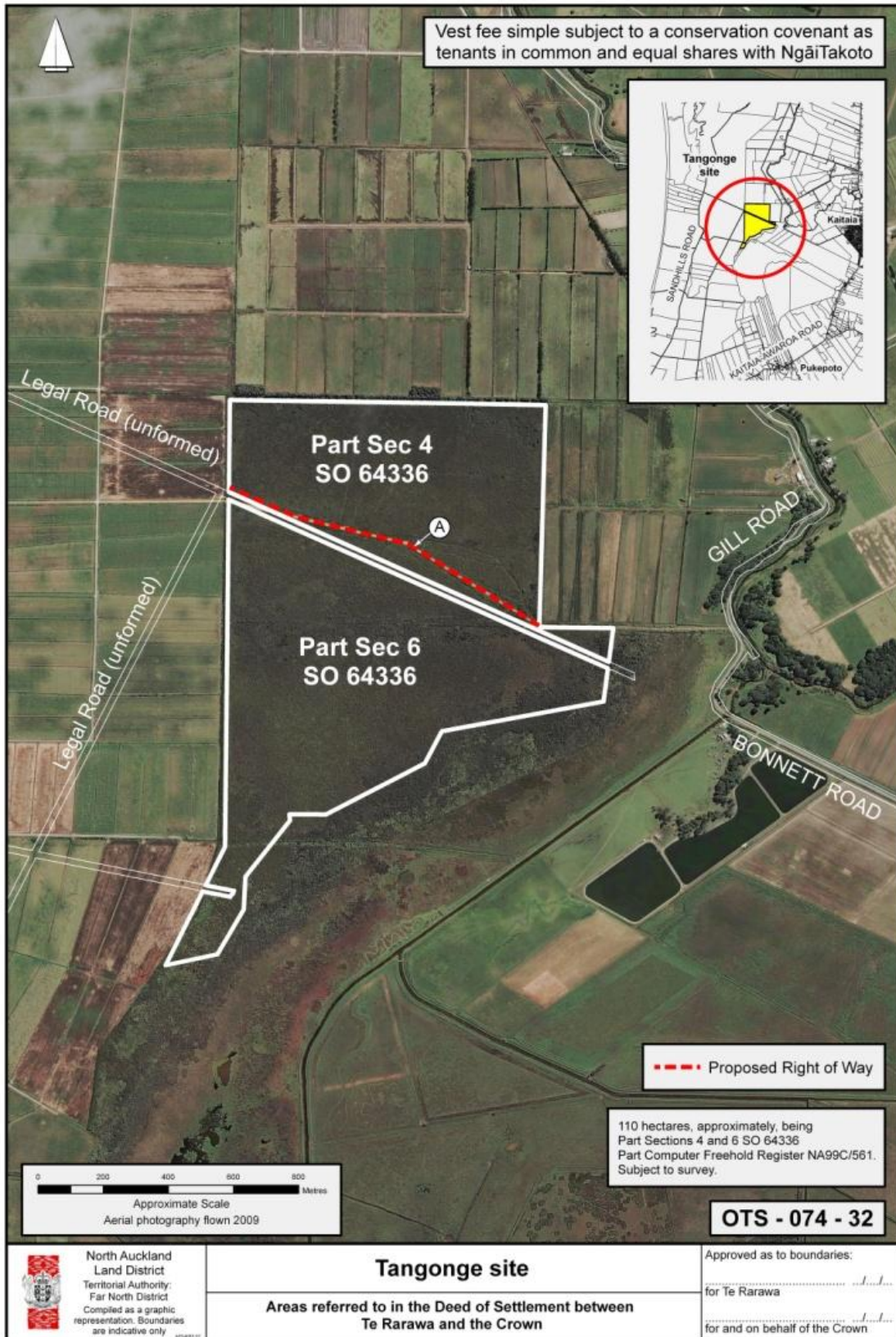

TE RARAWA DEED OF SETTLEMENT
ATTACHMENTS

2.2: CULTURAL REDRESS PROPERTIES

LAKE TANGONGE SITE A (OTS-074-31)

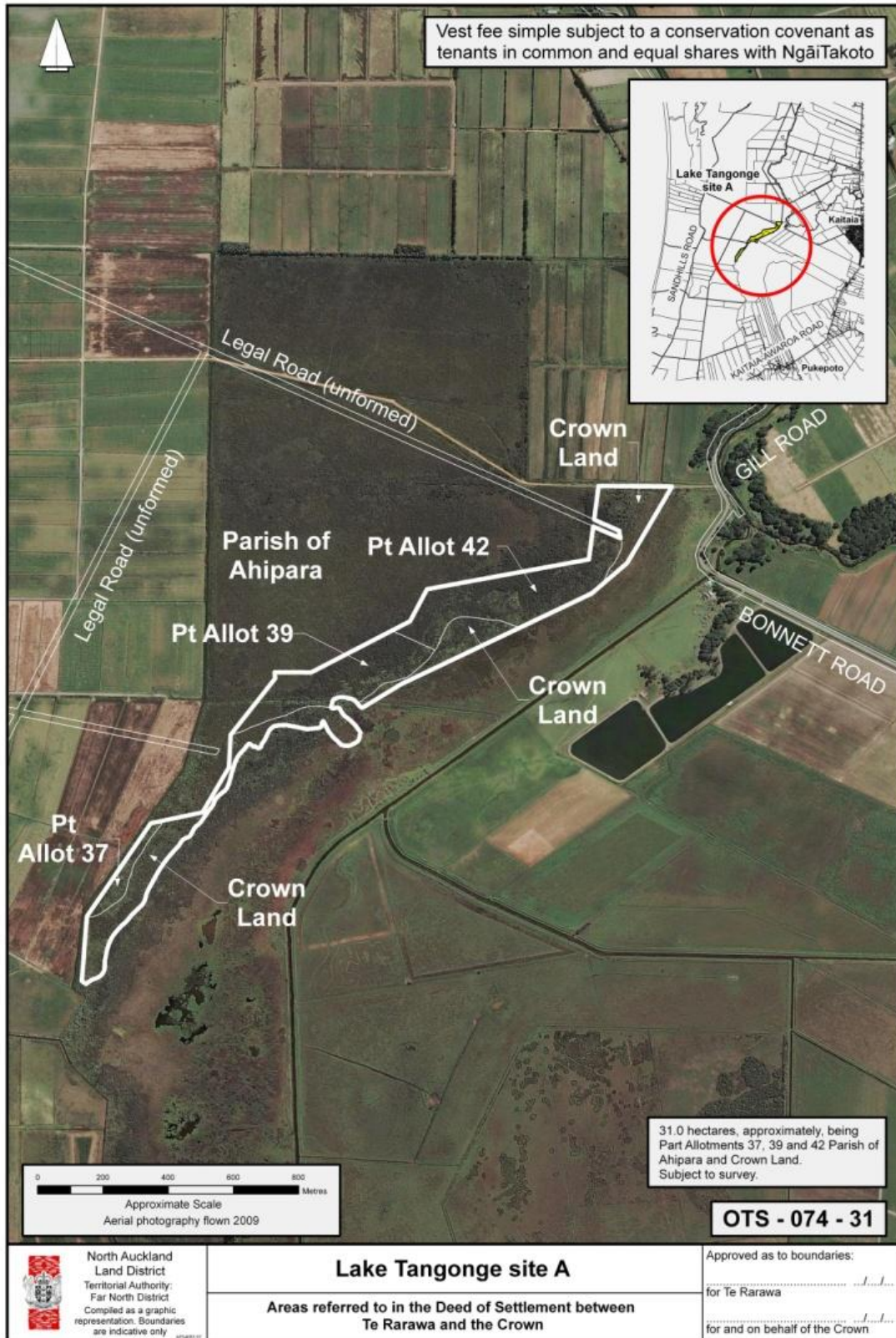

TE RARAWA DEED OF SETTLEMENT
ATTACHMENTS

2.2: CULTURAL REDRESS PROPERTIES

LAKE TANGONGE SITE B (OTS-074-44)

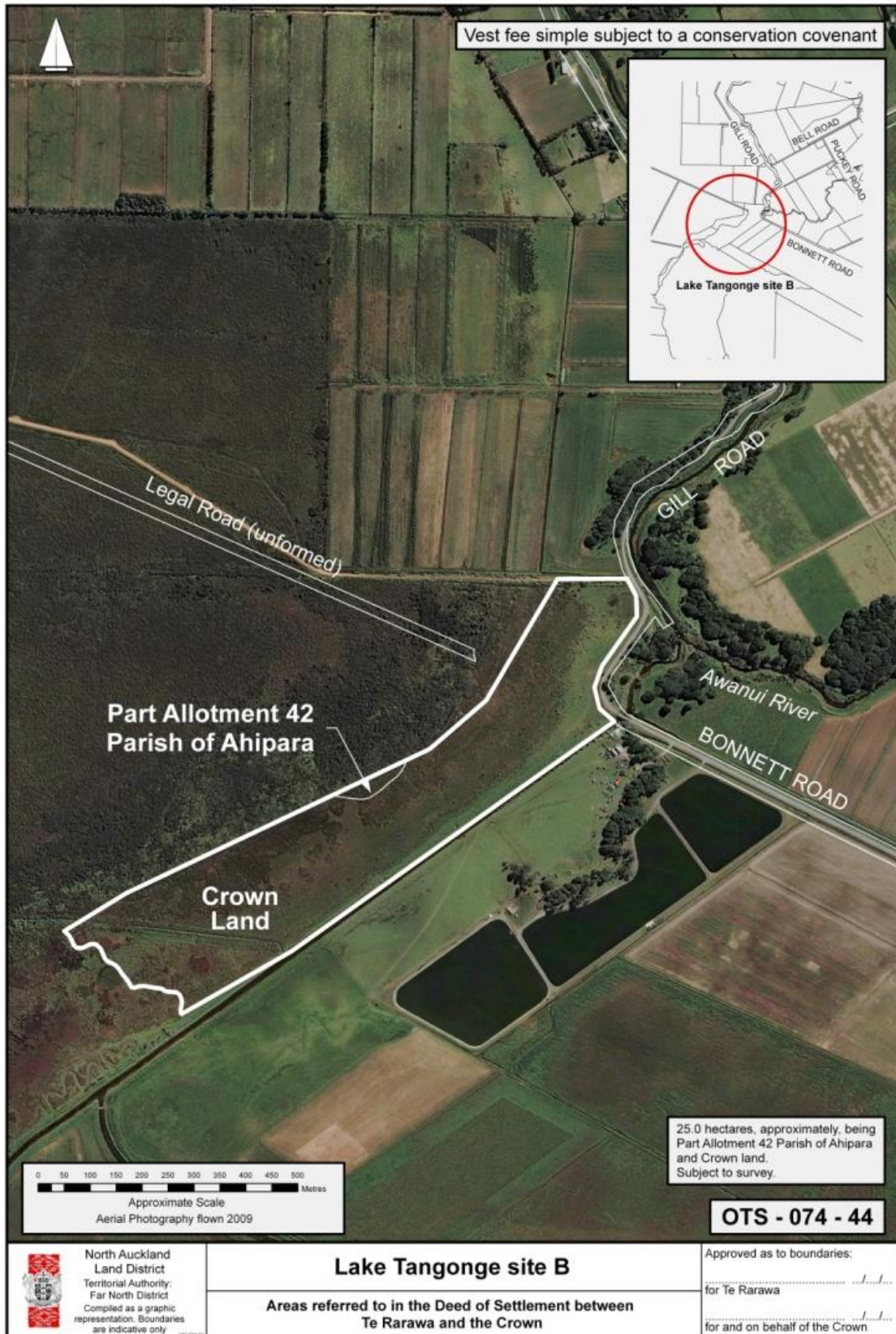

TE RARAWA DEED OF SETTLEMENT
ATTACHMENTS

2.2: CULTURAL REDRESS PROPERTIES

TAUROA POINT SITE B (OTS-074-26)

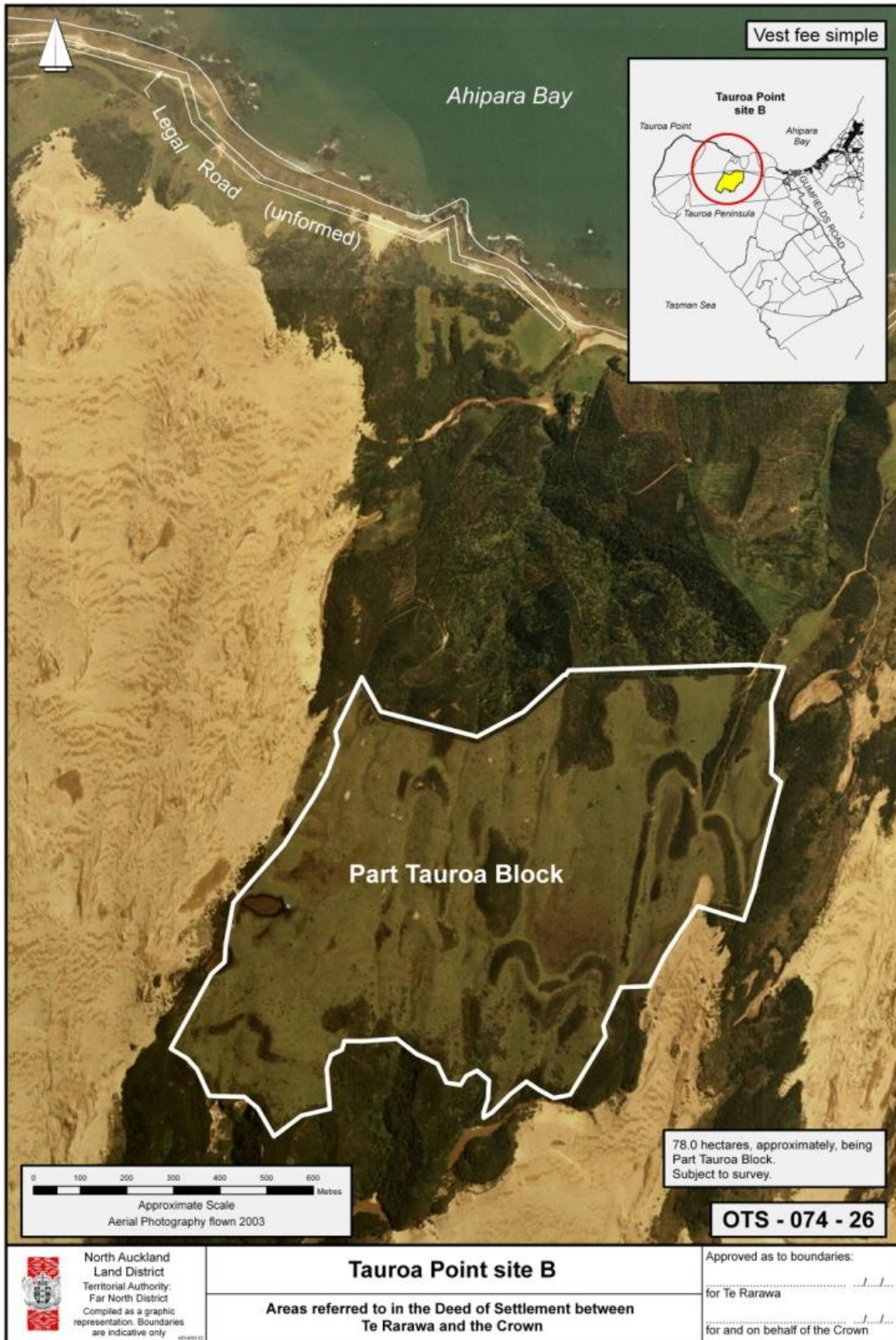

TE RARAWA DEED OF SETTLEMENT
ATTACHMENTS

2.2: CULTURAL REDRESS PROPERTIES

EPAKAURI SITE B (OTS-074-33)

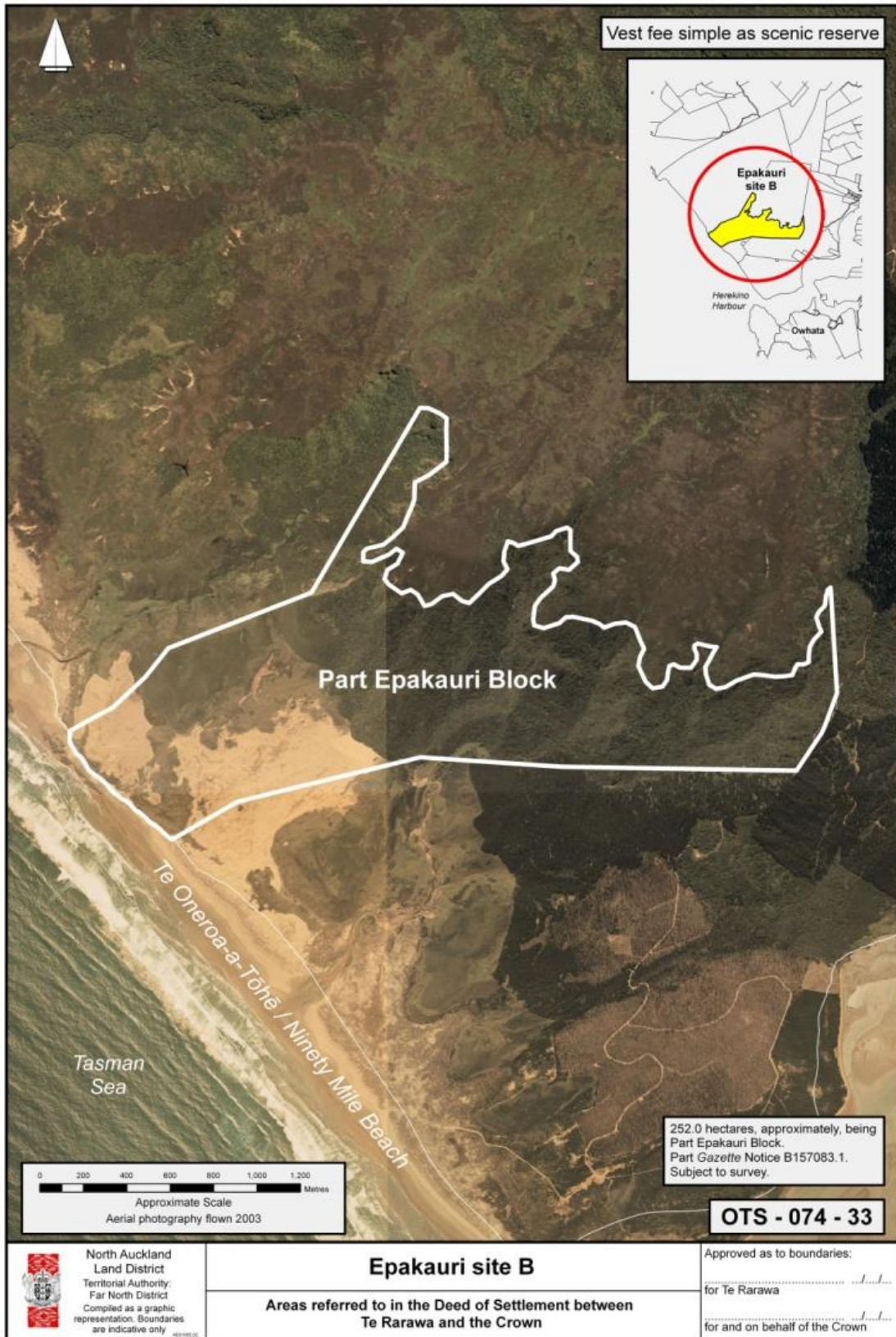

TE RARAWA DEED OF SETTLEMENT
ATTACHMENTS

2.2: CULTURAL REDRESS PROPERTIES

AWANUI RIVER SITE (OTS-074-27)

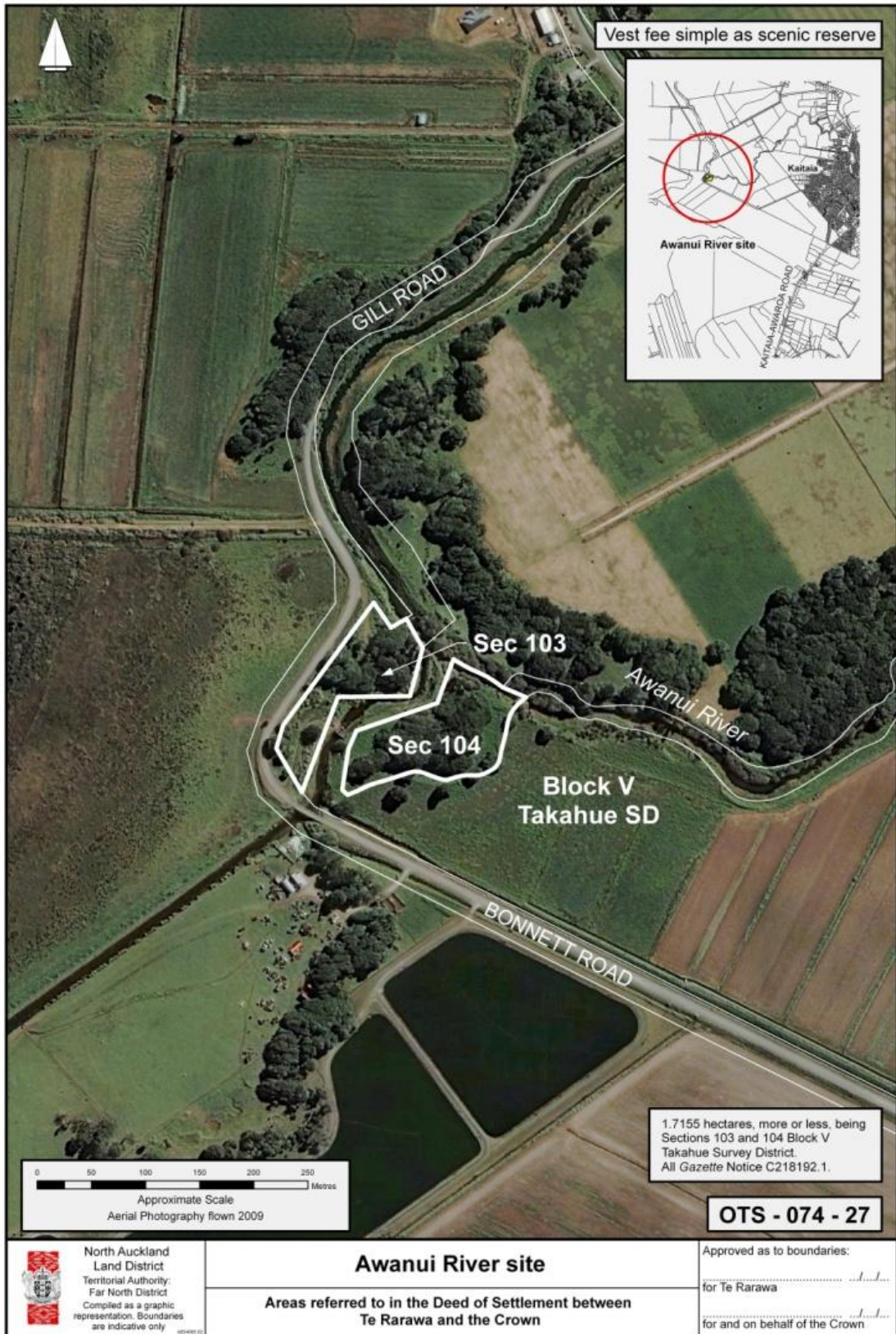

TE RARAWA DEED OF SETTLEMENT
ATTACHMENTS

2.2: CULTURAL REDRESS PROPERTIES

TAUROA POINT SITE A (OTS-074-28)



TE RARAWA DEED OF SETTLEMENT
ATTACHMENTS

2.2: CULTURAL REDRESS PROPERTIES

KAITAIA DOMAIN (OTS-074-29)

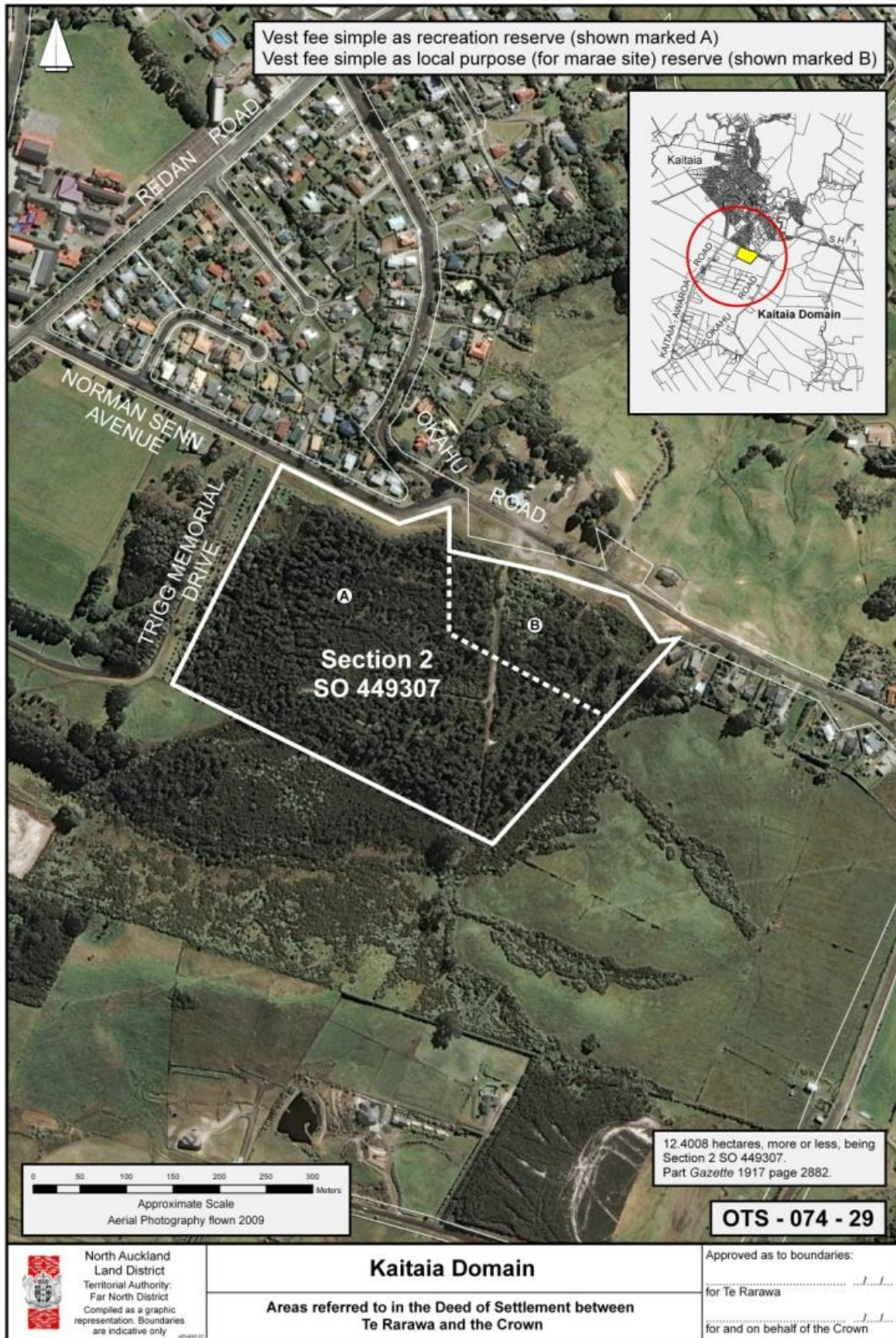

TE RARAWA DEED OF SETTLEMENT
ATTACHMENTS

2.2: CULTURAL REDRESS PROPERTIES

ROKOKAKAHI WAR MEMORIAL SITE (OTS-074-30)

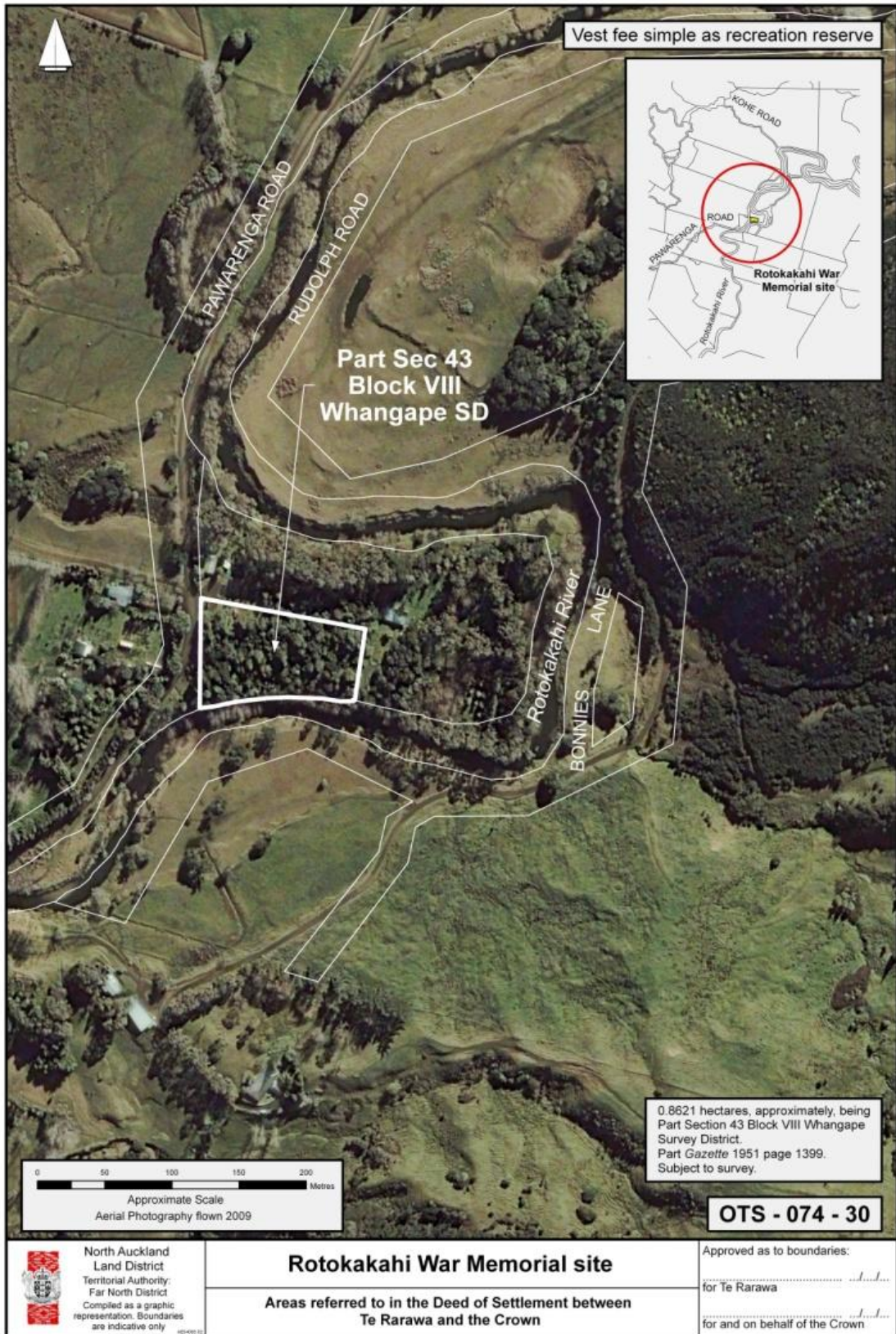

TE RARAWA DEED OF SETTLEMENT
ATTACHMENTS

2.2: CULTURAL REDRESS PROPERTIES

TAUROA POINT SITE D (OTS-074-45)



TE RARAWA DEED OF SETTLEMENT
ATTACHMENTS

2.2: CULTURAL REDRESS PROPERTIES

WHANGAPE SITE (OTS-074-34)

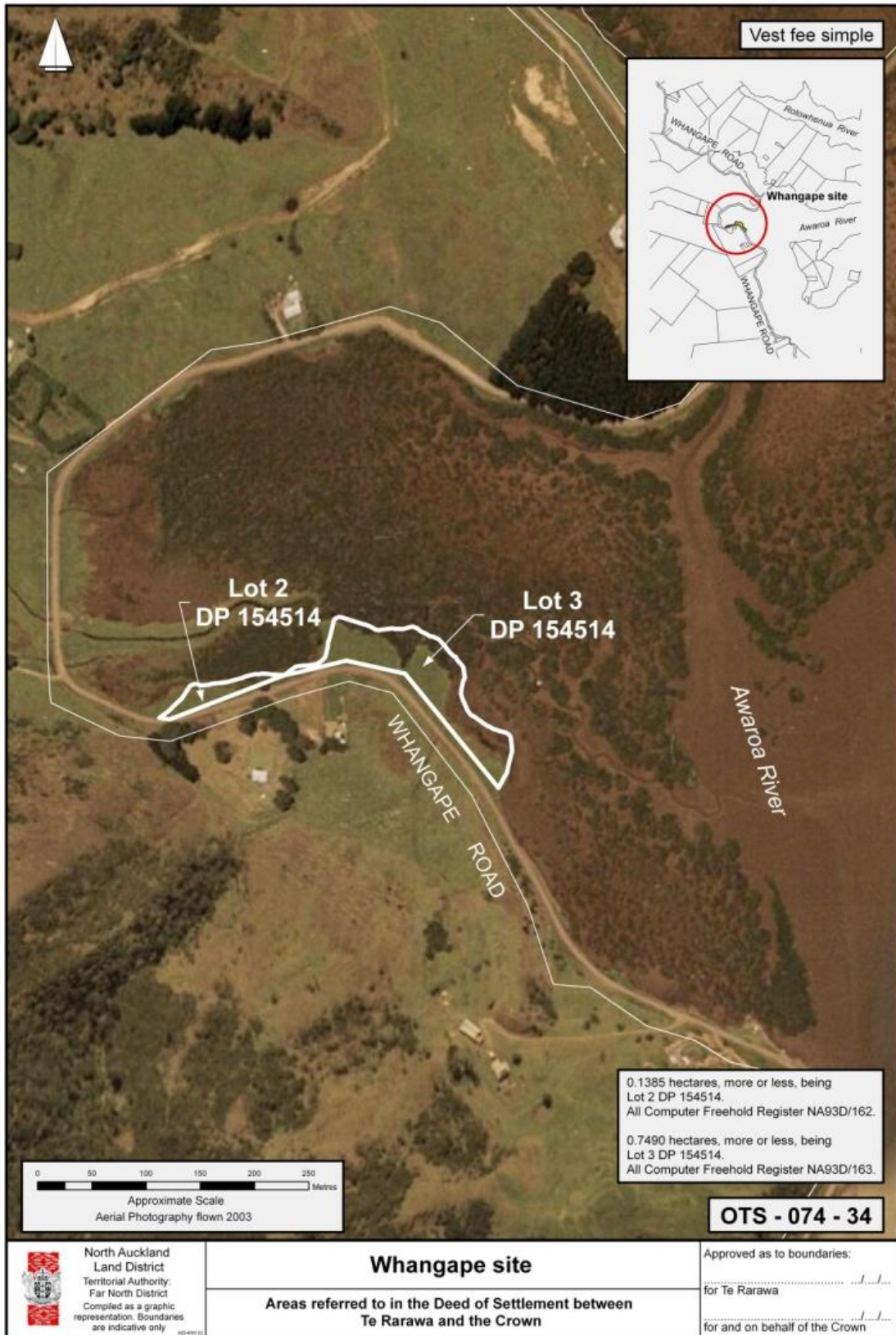

TE RARAWA DEED OF SETTLEMENT
ATTACHMENTS

2.2: CULTURAL REDRESS PROPERTIES

EPAKAURI SITE A (OTS-074-39)

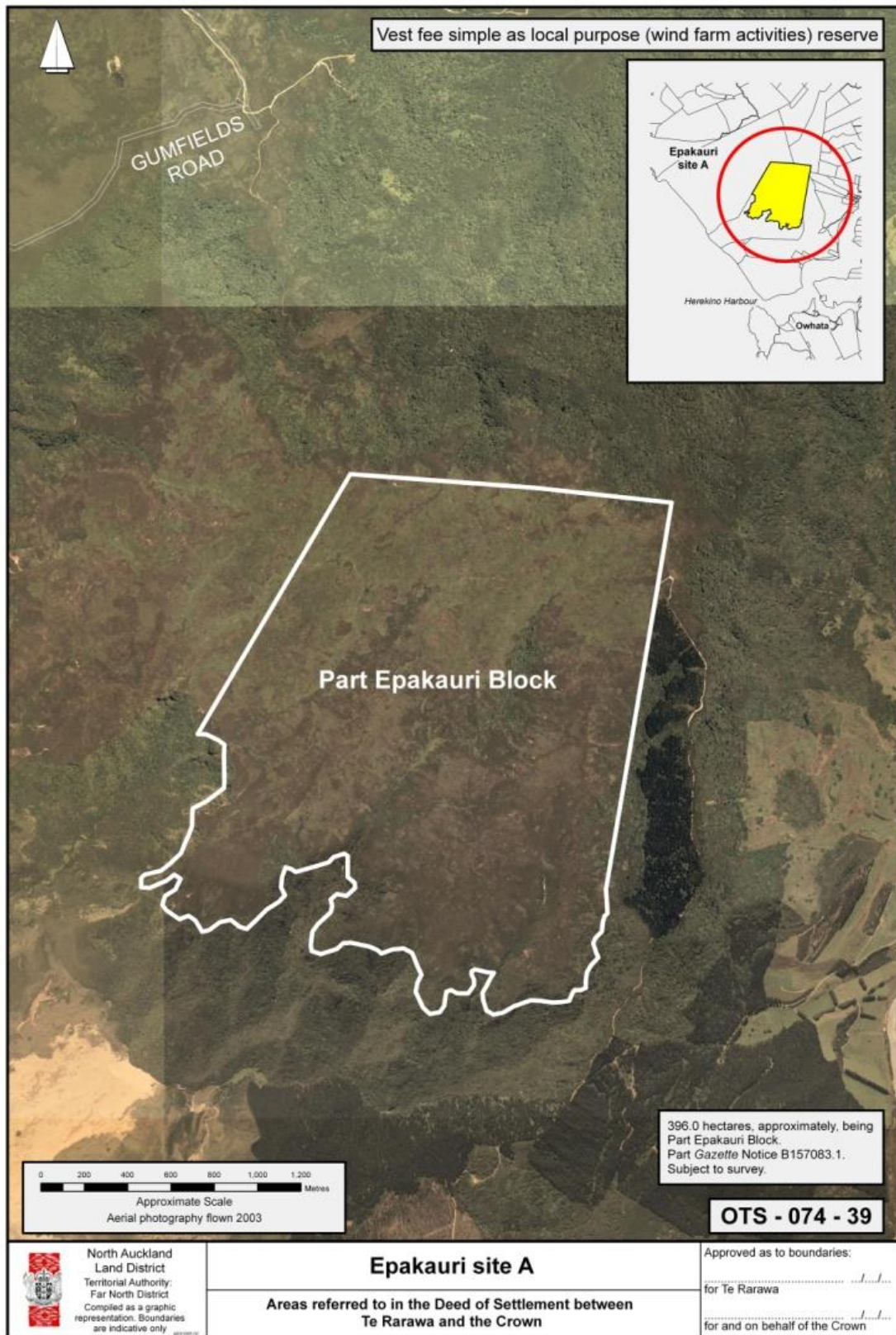

TE RARAWA DEED OF SETTLEMENT
ATTACHMENTS

2.2: CULTURAL REDRESS PROPERTIES

WHANGAPE ROAD SITE (OTS-074-40)



TE RARAWA DEED OF SETTLEMENT
ATTACHMENTS

2.2: CULTURAL REDRESS PROPERTIES

PUKEPOTO SCHOOL (OTS-074-42)

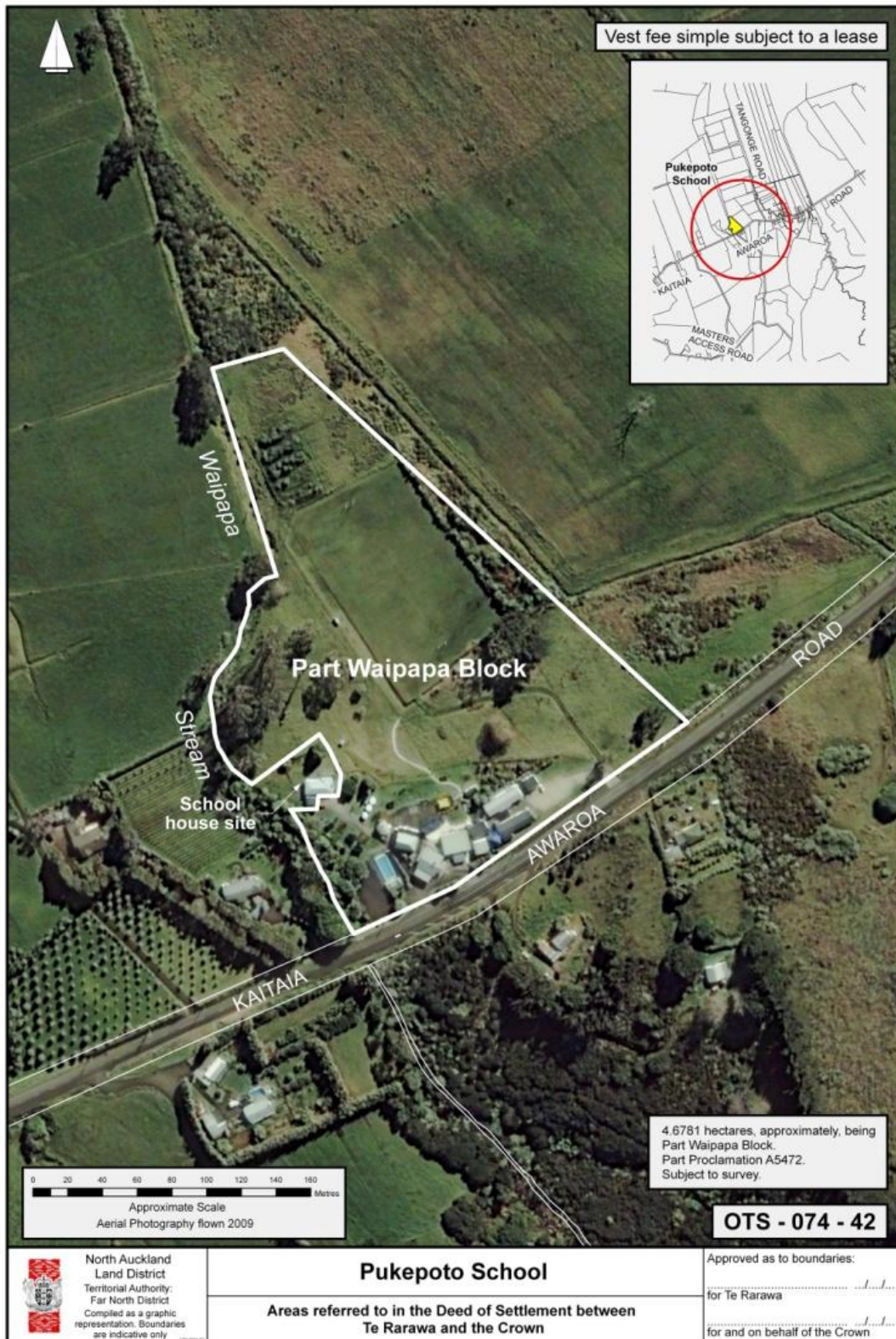

TE RARAWA DEED OF SETTLEMENT
ATTACHMENTS

2.2: CULTURAL REDRESS PROPERTIES

BEACH SITE A (OTS-074-48)



TE RARAWA DEED OF SETTLEMENT
ATTACHMENTS

2.2: CULTURAL REDRESS PROPERTIES

BEACH SITE B (OTS-074-49)



TE RARAWA DEED OF SETTLEMENT
ATTACHMENTS

2.2: CULTURAL REDRESS PROPERTIES

BEACH SITE C (OTS-074-46)



TE RARAWA DEED OF SETTLEMENT
ATTACHMENTS

2.2: CULTURAL REDRESS PROPERTIES

BEACH SITE D (OTS-074-47)



TE RARAWA DEED OF SETTLEMENT
ATTACHMENTS

2.2: CULTURAL REDRESS PROPERTIES

TE TĀPAIRU HIRAHIRA O KAHAKAHAROA (OTS-074-50)

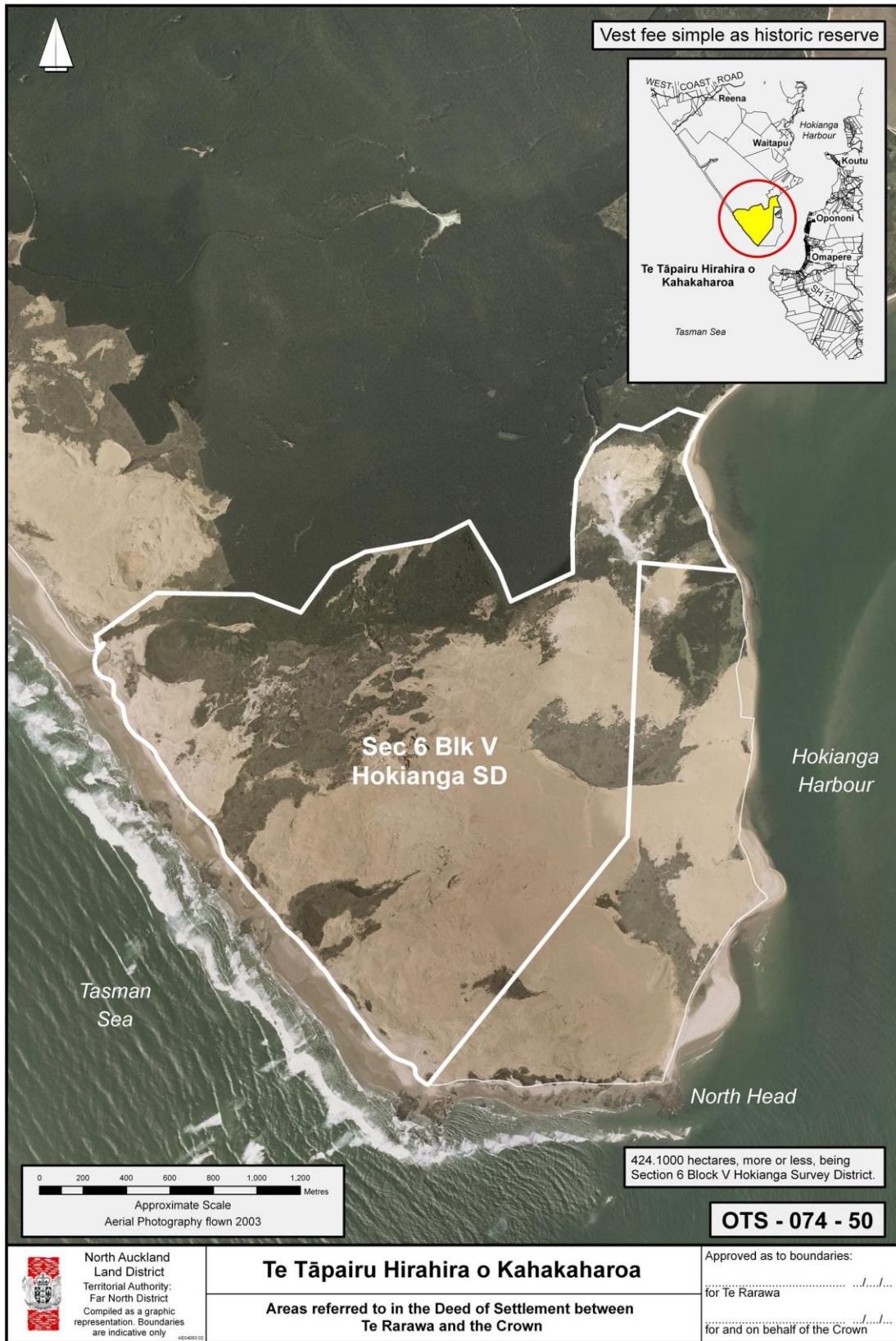

3. RFR LAND

**TE RARAWA DEED OF SETTLEMENT
ATTACHMENTS**

Exclusive RFR Land

LAND HOLDING AGENCY: Land Information New Zealand	
Property ID or Address	Legal Description
Kaitaia Awaroa Road, Wainui ID 10264	0.3215 hectares, approximately, being Closed Road SO 40799, adjoining Lot 2 DP 413881. All Gazette 1960 page 9. Subject to survey.
Awaroa Road, Whangape ID 10049	1.50 hectares, approximately, being Closed Road adjoining Lots 2, 3 and 4 DP 209927. Subject to survey.
Rakautapu Road, Kohukohu ID 10053	0.0157 hectares, approximately, being Closed Road adjoining Part Section 18 Suburbs of Kohukohu. Subject to survey.
Paponga Road, Te Huahua ID 10053	0.0730 hectares, approximately, being Closed Road adjoining Section 71 Block IX Mangamuka Survey District. Subject to survey.
Mansbridge Road, Whangape ID 10266	0.5513 hectares, approximately, being Parts Section 20 Block I Whangape Survey District (SO 14255). Subject to survey.
Closed Road on Rakautapu Road, Kohukohu ID 10303	0.0318 hectares, approximately, being Closed Road (SO 17531) adjoining Part Section 18 Suburbs of Kohukohu and Lot 1 DP 116432. Subject to survey.

LAND HOLDING AGENCY: New Zealand Police	
Property ID or Address	Legal Description
Kohukohu Police Station	0.1333 hectares, approximately, being Part Lot 4 DP 11168. All Computer Freehold Register NA893/178. Subject to survey.

**TE RARAWA DEED OF SETTLEMENT
ATTACHMENTS**

3: RFR LAND

LAND HOLDING AGENCY: Housing New Zealand Corporation	
Property ID or Address	Legal Description
7000906 Ahipara	0.0649 hectares, more or less, being Lot 2 DP 212057. All Computer Freehold Register NA138C/585.
7003769 Ahipara	0.0649 hectares, more or less, being Lot 11 DP 101232. All Computer Freehold Register NA55D/242.
7000904 Ahipara	0.0540 hectares, more or less, being Lot 2 DP 208907. All Computer Freehold Register NA135D/568.
7000903 Ahipara	0.0532 hectares, more or less, being Lot 1 DP 208907. All Computer Freehold Register NA135D/567.
7001268 Kohukohu	0.1189 hectares, more or less, being Lot 31 DP 86. All Computer Freehold Register NA56A/523. 0.1467 hectares, more or less, being Lot 40 DP 86 and Section 1 SO 35919. All Computer Freehold Register NA75C/106.
1204900 Kohukohu	0.1203 hectares, more or less, being Lot 2 DP 140084. All Computer Freehold Register NA83B/23.

LAND HOLDING AGENCY: Department of Conservation	
Property ID or Address	Legal Description
Ahipara Conservation Area	3210 hectares, approximately, being Sections 3, 7, 9, 10, Part Sections 1, 2, 6, 8, 11, Parts Sections 4 and 5 Block VII Ahipara Survey District, Section 1 Block I Herekino Survey, Parts Tauroa Block, Lot 1 DP 107387 and Crown Land. Subject to survey. 5.8900 hectares, more or less, being Lot 2 DP 192486. All Computer Freehold Register NA128C/801.
Ahipara Gumfields Historic Reserve	56.0585 hectares, more or less, being Sections 13 and 14 Block VII Ahipara Survey District. 169.6196 hectares, more or less, being Sections 15, 16, 17 and 18, Block VII Ahipara Survey District. All <i>Gazette</i> 1982 page 2715.
Orowhana Quarry Conservation Area	1.8210 hectares, more or less, being Section 65A Block VII Whangape Survey District.
Orowhana Conservation Area	0.8093 hectares, more or less, being Section 64A Block VII Whangape Survey District.
Broadwood Scenic Reserve	7.1629 hectares, more or less, being Section 70 Block II Whangape Survey District. Part <i>Gazette</i> 1919 page 2566.
Mansbridge Scenic Reserve	1.2343 hectares, more or less, being Section 43 Block I Whangape Survey District. All <i>Gazette</i> 1985 page 2250.

**TE RARAWA DEED OF SETTLEMENT
ATTACHMENTS**

3: RFR LAND

LAND HOLDING AGENCY: Department of Conservation	
Property ID or Address	Legal Description
Mangataipa Scenic Reserve	75.7681 hectares, approximately, being Section 6 and Parts Sections 7 and 8 Block II Mangamuka Survey District and Lot 1 DP 57472. All GN A292424, Part Proc 2978 and Part Gazette 1904 page 310. Subject to survey.
Whangape Conservation Area	2.2 hectares, approximately, being Section 29A Block IX Whangape Survey District. Subject to survey
Rotokakahi River Scenic Reserve	46.1669 hectares, more or less, being Sections 47, 48, and 93 Block III Whangape Survey District. All <i>Gazette</i> 1955 page 1228.
Mangonuiowae Conservation Area	1.18 hectares, approximately, being Part Section 45A Block III Whangape Survey District. Subject to survey.
Paponga Scenic Reserve	2.6784 hectares, more or less, being Sections 68 and 70 Block III Whangape Survey District. Part <i>Gazette</i> 1939 page 311.
Runaruna Scenic Reserve	5.8198 hectares, more or less, being Sections 27A and 60 Block III Whangape Survey District. Part <i>Gazette</i> 1939 page 311 and All <i>Gazette</i> Notice 385487.1.
Warawara Forest (Part Northland Conservation Park)	<p>1709.2099 hectares, more or less, being Waihou Lower A38, A39, A 41, Parts Waihou Lower A37, A40, Part Waihou Lower A42, A43 and Part Waireia D. All <i>Gazette</i> 1957 page 1454.</p> <p>334.6750 hectares, more or less, being Parts Takanga No 2. All Computer Interest Register NAPR10/35.</p> <p>708.1998 hectares, more or less, being Parts Takanga Block. Part <i>Gazette</i> 1886 page 55.</p> <p>24.6882 hectares, more or less, being Lots 1 and 2 DP 29727 and Section 31 Block V Whangape Survey District. All <i>Gazette</i> 1974 page 1082.</p> <p>57.7891 hectares, more or less, being Section 4 Block I Hokianga Survey District.</p> <p>121.1729 hectares, more or less, being Rotokakahi A3C2E2C. All <i>Gazette</i> 1961 page 883.</p> <p>6.4749 hectares, more or less, being Paihia 1A1. All <i>Gazette</i> 1964 page 958.</p> <p>44.1916 hectares, more or less, being Ototope B.</p> <p>316.8 hectares, approximately, being Part Otangaroa 1. Part <i>Gazette</i> 1939 page 350. Subject to survey.</p> <p>1075.2 hectares, approximately, being Parts Kauae-O-Ruru-Wahine 1. Subject to survey.</p> <p>1692 hectares, approximately, being Parts Kauae-O-Ruru-Wahine 2. Subject to survey.</p> <p>966.0002 hectare, more or less, being Parts Kauae-O-Ruru-Wahine 3.</p>
Paponga Conservation Area	<p>155.9048 hectares, more or less, being Sections 1, 3, 5, 6, 7 and 8, Block V Mangamuka Survey District. All Computer Freehold Registers NA 41D/464, NA41D/465, NA41D/467, NA41D/468, NA41D/469 and NA41D/470.</p> <p>23.6741 hectares, more or less, being Section 13A Block V Mangamuka Survey District.</p> <p>405.8 hectares, approximately, being Part Section 28 Block V Mangamuka Survey District. Subject to survey.</p> <p>2.2610 hectares, more or less, being Section 50 SO 65131.</p>

**TE RARAWA DEED OF SETTLEMENT
ATTACHMENTS**

3: RFR LAND

LAND HOLDING AGENCY: Department of Conservation	
Property ID or Address	Legal Description
Motukaraka Scenic Reserve	216.1021 hectares, more or less, being Sections 65 and 66 Block IX Mangamuka Survey District and Section 33 Block IX Mangamuka Survey District. All Gazette 1984 page 4227. 95.8092 hectares, more or less, being Sections 67 and 68 Block IX Mangamuka Survey District. Part Gazette 1941 page 747.
Tapuwae Scenic Reserve	202.0165 hectare, more or less, being Section 1 Block XIII Mangamuka Survey District. All Gazette 1905 page 2183. 4.0468 hectares, more or less, being Section IA Block XIII Mangamuka Survey District. Part Gazette 1897 page 1747.
Rangiora Conservation Area	11.6347 hectares, more or less, being Sections 91 and 92 Block X Mangamuka Survey District. 0.19 hectares, approximately, being Crown Land adjoining Section 115 Block X Mangamuka Survey District. Subject to survey.
Kohukohu Historic Reserve	0.1693 hectares, more or less, being Section 126 Block X Mangamuka Survey District. All Gazette 1984 page 3527, (Computer Interest Register 248062).
Moturuna Creek Conservation Area	0.7588 hectares, approximately, being Section 35 Block VI Mangamuka Survey District. Subject to survey.
Te Karae Conservation Area	12.6360 hectares, more or less, being Section 45 SO 65129.
Mangonuiowae Government Purposes (Wildlife Management) Reserve	131.1300 hectares, more or less, being Lot 1 DP 116620. All Computer Freehold Register NA66B/547.
Pareokawa Water Conservation Scenic Reserve	80.3553 hectares, more or less, being Section 35 Block VIII Whangape Survey District. Part Gazette 1953 page 594.
Mitimiti Conservation Area	3.6072 hectares, more or less, being Parts Lot 1 and Part Lot 2 DP 28230. Balance Computer Freehold Register NA738/49.
Waitapu Conservation Area	1.6820 hectares, more or less, being Section 8 Block II Hokianga Survey District.
Mangamuka River Conservation Area	0.07 hectares, approximately, being Crown Land adjacent to Lot 5 DP 29413. Subject to survey.
Te Pouahi Marginal Strip	31.1 hectares, approximately, being Part Wairoa A1 Block. Subject to Survey. 41.8 hectares, approximately, being Part Kahakaharoa A Block. Subject to survey.

**TE RARAWA DEED OF SETTLEMENT
ATTACHMENTS**

3: RFR LAND

Shared RFR Land

LAND HOLDING AGENCY: Housing New Zealand Corporation		
Property ID and Address	Legal Description	Other Relevant Iwi
1439270 Kaitaia	0.0561 hectares, more or less, being Lot 1 DP 197505. All Computer Freehold Register NA126D/154.	Ngāti Kahu Te Aupōuri NgāiTakoto
3816560 Kaitaia	0.0300 hectares, more or less, being Lot 2 and Lot 4 DP 197505 (1/2 share). All Computer Freehold Register NA126D/155.	Ngāti Kahu Te Aupōuri NgāiTakoto
3816580 Kaitaia	0.0397 hectares, more or less, being Lot 3 and Lot 4 DP 197505 (1/2 share). All Computer Freehold Register NA126D/156.	Ngāti Kahu Te Aupōuri NgāiTakoto
3932970 Kaitaia	0.0895 hectares, more or less, being Lot 2 DP 33834. All Computer Freehold Register NA100C/798.	Ngāti Kahu Te Aupōuri NgāiTakoto
2178970 Kaitaia	0.0273 hectares, more or less, being Lot 2 and Lot 3 DP 203565 (1/2 share). All Computer Freehold Register NA132A/763.	Ngāti Kahu Te Aupōuri NgāiTakoto
2178960 Kaitaia	0.0308 hectares, more or less, being Lot 1 and Lot 3 DP 203565 (1/2 share). All Computer Freehold Register NA132A/762.	Ngāti Kahu Te Aupōuri NgāiTakoto
4002842 Kaitaia	0.1287 hectares, more or less, being Lot 1 DP 39759. All Computer Freehold Register NA1046/49.	Ngāti Kahu Te Aupōuri NgāiTakoto
1396630 Kaitaia	0.0696 hectares, more or less, being Lot 20 DP 69291. All Computer Freehold Register NA54A/1160.	Ngāti Kahu Te Aupōuri NgāiTakoto
1396640 Kaitaia	0.0666 hectares, more or less, being Lot 21 DP 69291. All Computer Freehold Register NA99C/15.	Ngāti Kahu Te Aupōuri NgāiTakoto
1396650 Kaitaia	0.0676 hectares, more or less, being Lot 22 DP 69291. All Computer Freehold Register NA99C/16.	Ngāti Kahu Te Aupōuri NgāiTakoto

**TE RARAWA DEED OF SETTLEMENT
ATTACHMENTS**

3: RFR LAND

LAND HOLDING AGENCY: Housing New Zealand Corporation		
Property ID and Address	Legal Description	Other Relevant Iwi
1374540 Kaitaia	0.1065 hectares, more or less, being Lot 28 DP 69291. All Computer Freehold Register NA55A/699.	Ngāti Kahu Te Aupōuri NgāiTakoto
1396620 Kaitaia	0.0889 hectares, more or less, being Lot 15 DP 69291. All Computer Freehold Register NA99C/14.	Ngāti Kahu Te Aupōuri NgāiTakoto
1199500 Kaitaia	0.0683 hectares, more or less, being Lot 11 DP 69291. All Computer Freehold Register NA100C/795.	Ngāti Kahu Te Aupōuri NgāiTakoto
7005268 Kaitaia	0.0840 hectares, more or less, being Lot 3 DP 66607. All Computer Freehold Register NA22B/1078.	Ngāti Kahu Te Aupōuri NgāiTakoto
1415190 Kaitaia	0.0657 hectares, more or less, being Lot 9 DP 72868. All Computer Freehold Register NA46A/922.	Ngāti Kahu Te Aupōuri NgāiTakoto
1396880 Kaitaia	0.0657 hectares, more or less, being Lot 21 DP 72868. All Computer Freehold Register NA102D/445.	Ngāti Kahu Te Aupōuri NgāiTakoto
7006525 Kaitaia	0.0786 hectares, more or less, being Lot 2 DP 88721. All Computer Freehold Register NA43C/244.	Ngāti Kahu Te Aupōuri NgāiTakoto
7004501 Kaitaia	0.0948 hectares, more or less, being Lot 27 DP 76196. All Computer Freehold Register NA86D/810.	Ngāti Kahu Te Aupōuri NgāiTakoto
4000127 Kaitaia	0.0809 hectares, more or less, being Lot 1 DP 88114. All Computer Freehold Register NA45C/933.	Ngāti Kahu Te Aupōuri NgāiTakoto
7005168 Kaitaia	0.0675 hectares, more or less, being Lot 15 DP 56312. All Computer Freehold Register NA8C/187.	Ngāti Kahu Te Aupōuri NgāiTakoto
1427300 Kaitaia	0.0669 hectares, more or less, being Lot 14 DP 80264. All Computer Freehold Register NA36D/1174.	Ngāti Kahu Te Aupōuri NgāiTakoto

**TE RARAWA DEED OF SETTLEMENT
ATTACHMENTS**

3: RFR LAND

LAND HOLDING AGENCY: Housing New Zealand Corporation		
Property ID and Address	Legal Description	Other Relevant Iwi
1407570 Kaitaia	0.0675 hectares, more or less, being Lot 20 DP 56312. All Computer Freehold Register NA47A/43.	Ngāti Kahu Te Aupōuri Ngāi Takoto
1426120 Kaitaia	0.0706 hectares, more or less, being Lot 18 DP 80264. All Computer Freehold Register NA36D/1178.	Ngāti Kahu Te Aupōuri Ngāi Takoto
7004499 Kaitaia	0.0921 hectares, more or less, being Lot 5 DP 49999. All Computer Freehold Register NA49A/1186.	Ngāti Kahu Te Aupōuri Ngāi Takoto
7004441 Kaitaia	0.0655 hectares, more or less, being Lot 60 DP 83778. All Computer Freehold Register NA40A/879.	Ngāti Kahu Te Aupōuri Ngāi Takoto
7003916 Kaitaia	0.0684 hectares, more or less, being Lot 58 DP 83778. All Computer Freehold Register NA77D/209.	Ngāti Kahu Te Aupōuri Ngāi Takoto
2289000 Kaitaia	0.0652 hectares, more or less, being Lot 74 DP 119296. All Computer Freehold Register NA68C/336.	Ngāti Kahu Te Aupōuri Ngāi Takoto
1415620 Kaitaia	0.0890 hectares, more or less, being Lot 43 DP 83778 and Lot 69 DP 83779 (1/4 share). All Computer Freehold Register NA40A/862.	Ngāti Kahu Te Aupōuri Ngāi Takoto
1427430 Kaitaia	0.0798 hectares, more or less, being Lot 44 DP 83778 and Lot 69 DP 83779 (1/4 share). All Computer Freehold Register NA40A/863.	Ngāti Kahu Te Aupōuri Ngāi Takoto
1415610 Kaitaia	0.0794 hectares, more or less, being Lot 42 DP 83778 and Lot 69 DP 83779 (1/4 share). All Computer Freehold Register NA40A/861.	Ngāti Kahu Te Aupōuri Ngāi Takoto
1069020 Kaitaia	0.0835 hectares, more or less, being Lot 1 DP 176707. All Computer Freehold Register NA105B/245. Subject to survey.	Ngāti Kahu Te Aupōuri Ngāi Takoto
7000939 Kaitaia	0.1429 hectares, approximately, being Lot 10 and Part Lot 9 DP 43413. All Computer Freehold Register NA3D/392. Subject to survey.	Ngāti Kahu Te Aupōuri Ngāi Takoto

**TE RARAWA DEED OF SETTLEMENT
ATTACHMENTS**

3: RFR LAND

LAND HOLDING AGENCY: Housing New Zealand Corporation		
Property ID and Address	Legal Description	Other Relevant Iwi
2181360 Kaitaia	0.0650 hectares, more or less, being Lot 80 DP 119296. All Computer Freehold Register NA68C/342.	Ngāti Kahu Te Aupōuri Ngāi Takoto
3801350 Kaitaia	0.0666 hectares, more or less, being Lot 62 DP 83778. All Computer Freehold Register NA40A/881.	Ngāti Kahu Te Aupōuri Ngāi Takoto
2181380 Kaitaia	0.0650 hectares, more or less, being Lot 81 DP 119296. All Computer Freehold Register NA68C/343.	Ngāti Kahu Te Aupōuri Ngāi Takoto
4002696 Kaitaia	0.1199 hectares, more or less, being Lot 157 DP 12724. All Computer Freehold Register NA105D/197.	Ngāti Kahu Te Aupōuri Ngāi Takoto
1415180 Kaitaia	0.0665 hectares, more or less, being Lot 45 DP 83778. All Computer Freehold Register NA40A/864.	Ngāti Kahu Te Aupōuri Ngāi Takoto
2289070 Kaitaia	0.0656 hectares, more or less, being Lot 82 DP 119296. All Computer Freehold Register NA68C/344.	Ngāti Kahu Te Aupōuri Ngāi Takoto
7005163 Kaitaia	0.0906 hectares, more or less, being Lot 86 DP 119296. All Computer Freehold Register NA68C/348.	Ngāti Kahu Te Aupōuri Ngāi Takoto
7003974 Kaitaia	0.0802 hectares, more or less, being Part Lot 6 DP 40908. All Computer Freehold Register NA61D/600.	Ngāti Kahu Te Aupōuri Ngāi Takoto
7005022 Kaitaia	0.0772 hectares, more or less, being Lot 83 DP 119296. All Computer Freehold Register NA68C/345.	Ngāti Kahu Te Aupōuri Ngāi Takoto
7005166 Kaitaia	0.0718 hectares, more or less, being Lot 66 DP 83778. All Computer Freehold Register NA40A/885	Ngāti Kahu Te Aupōuri Ngāi Takoto
1067680 Kaitaia	0.0812 hectares, more or less, being Lot 7 DP 40908. All Computer Freehold Register NA105B/247.	Ngāti Kahu Te Aupōuri Ngāi Takoto

**TE RARAWA DEED OF SETTLEMENT
ATTACHMENTS**

3: RFR LAND

LAND HOLDING AGENCY: Housing New Zealand Corporation		
Property ID and Address	Legal Description	Other Relevant Iwi
1438230 Kaitaia	0.0657 hectares, more or less, being Lot 33 DP 72798. All Computer Freehold Register NA28D/114.	Ngāti Kahu Te Aupōuri NgāiTakoto
7005355 Kaitaia	0.1262 hectares, more or less, being Lot 93 DP 119296. All Computer Freehold Register NA68C/355.	Ngāti Kahu Te Aupōuri NgāiTakoto
7004400 Kaitaia	0.0658 hectares, more or less, being Lot 16 DP 63427. All Computer Freehold Register NA24C/1019.	Ngāti Kahu Te Aupōuri NgāiTakoto
7003594 Kaitaia	0.0656 hectares, more or less, being Lot 1 DP 89954. All Computer Freehold Register NA47B/131.	Ngāti Kahu Te Aupōuri NgāiTakoto
7000699 Kaitaia	0.0908 hectares, more or less, being Lot 9 DP 63427. All Computer Freehold Register NA24C/1012.	Ngāti Kahu Te Aupōuri NgāiTakoto
1427790 Kaitaia	0.0709 hectares, more or less, being Lot 2 DP 70338. All Computer Freehold Register NA50B/584.	Ngāti Kahu Te Aupōuri NgāiTakoto
1173990 Kaitaia	0.0760 hectares, more or less, being Lot 98 DP 119296. All Computer Freehold Register NA68C/360.	Ngāti Kahu Te Aupōuri NgāiTakoto
1415030 Kaitaia	0.1095 hectares, more or less, being Lot 8 DP 72798. All Computer Freehold Register NA46C/138.	Ngāti Kahu Te Aupōuri NgāiTakoto
7004144 Kaitaia	0.0813 hectares, more or less, being Lot 103 DP 119296. All Computer Freehold Register NA68C/365.	Ngāti Kahu Te Aupōuri NgāiTakoto
1173970 Kaitaia	0.0836 hectares, more or less, being Lot 107 and Lot 110 DP 119296 (1/4 share). All Computer Freehold Register NA68C/369.	Ngāti Kahu Te Aupōuri NgāiTakoto
7003735 Kaitaia	0.0653 hectares, more or less, being Lot 10 DP 14626. All Computer Freehold Register NA250/57.	Ngāti Kahu Te Aupōuri NgāiTakoto

**TE RARAWA DEED OF SETTLEMENT
ATTACHMENTS**

3: RFR LAND

LAND HOLDING AGENCY: Housing New Zealand Corporation		
Property ID and Address	Legal Description	Other Relevant Iwi
7000760 Kaitaia	0.0974 hectares, more or less, being Lot 15 DP 58828. All Computer Freehold Register NA13B/787.	Ngāti Kahu Te Aupōuri Ngāi Takoto
1173980 Kaitaia	0.0803 hectares, more or less, being Lot 99 DP 119296. All Computer Freehold Register NA68C/361.	Ngāti Kahu Te Aupōuri Ngāi Takoto
7004145 Kaitaia	0.0711 hectares, more or less, being Lot 102 DP 119296. All Computer Freehold Register NA68C/364.	Ngāti Kahu Te Aupōuri Ngāi Takoto
7000965 Kaitaia	0.0780 hectares, more or less, being Lot 10 DP 72798. All Computer Freehold Register NA28D/91.	Ngāti Kahu Te Aupōuri Ngāi Takoto
3794460 Kaitaia	0.0658 hectares, more or less, being Lot 23 DP 63427. All Computer Freehold Register NA24C/1025.	Ngāti Kahu Te Aupōuri Ngāi Takoto
1412680 Kaitaia	0.0679 hectares, more or less, being Lot 9 D P 78739. All Computer Freehold Register NA50B/579.	Ngāti Kahu Te Aupōuri Ngāi Takoto
1360420 Kaitaia	0.1260 hectares, more or less, being Lot 1 DP 53857. All Computer Freehold Register NA50B/1159.	Ngāti Kahu Te Aupōuri Ngāi Takoto
1412690 Kaitaia	0.0716 hectares, more or less, being Lot 10 DP 78739. All Computer Freehold Register NA50B/580.	Ngāti Kahu Te Aupōuri Ngāi Takoto
7000910 Kaitaia	0.0711 hectares, more or less, being Lot 11 DP 78739. All Computer Freehold Register NA61A/7.	Ngāti Kahu Te Aupōuri Ngāi Takoto
1069400 Kaitaia	0.0911 hectares, more or less, being Lot 2 DP 53857. All Computer Freehold Register NA50B/1160.	Ngāti Kahu Te Aupōuri Ngāi Takoto
7004442 Kaitaia	0.0525 hectares, more or less, being Lot 3 DP 109118. All Computer Freehold Register NA61C/25.	Ngāti Kahu Te Aupōuri Ngāi Takoto

**TE RARAWA DEED OF SETTLEMENT
ATTACHMENTS**

3: RFR LAND

LAND HOLDING AGENCY: Housing New Zealand Corporation		
Property ID and Address	Legal Description	Other Relevant Iwi
1069410 Kaitaia	0.0688 hectares, more or less, being Lot 3 DP 53857. All Computer Freehold Register NA50B/1161.	Ngāti Kahu Te Aupōuri NgāiTakoto
1360430 Kaitaia	0.1012 hectares, more or less, being Lot 4 DP 53857. All Computer Freehold Register NA50B/1162.	Ngāti Kahu Te Aupōuri NgāiTakoto
1373960 Kaitaia	0.1019 hectares, more or less, being Lot 5 DP 53857. All Computer Freehold Register NA50B/1163.	Ngāti Kahu Te Aupōuri NgāiTakoto
1439240 Kaitaia	0.0842 hectares, more or less, being Lot 4 DP 78739. All Computer Freehold Register NA64A/12.	Ngāti Kahu Te Aupōuri NgāiTakoto
1360600 Kaitaia	0.0658 hectares, more or less, being Lot 1 DP 54761. All Computer Freehold Register NA100C/425.	Ngāti Kahu Te Aupōuri NgāiTakoto
1360620 Kaitaia	0.0665 hectares, more or less, being Lot 10 DP 54761. All Computer Freehold Register NA102D/440.	Ngāti Kahu Te Aupōuri NgāiTakoto
1360610 Kaitaia	0.0658 hectares, more or less, being Lot 2 DP 54761. All Computer Freehold Register NA102D/433.	Ngāti Kahu Te Aupōuri NgāiTakoto
1374490 Kaitaia	0.0291 hectares, more or less, being Lots 2 and 3 DP 204212 (1/2 share). All Computer Freehold Register NA131A/874.	Ngāti Kahu Te Aupōuri NgāiTakoto
1373730 Kaitaia	0.0726 hectares, more or less, being Lot 9 DP 54761. All Computer Freehold Register NA102D/439.	Ngāti Kahu Te Aupōuri NgāiTakoto
1370230 Kaitaia	0.0660 hectares, more or less, being Lot 3 DP 54761. All Computer Freehold Register NA102D/434.	Ngāti Kahu Te Aupōuri NgāiTakoto
1374480 Kaitaia	0.0415 hectares, more or less, being Lot 1 and Lot 3 DP 204212 (1/2 share). All Computer Freehold Register NA131A/873.	Ngāti Kahu Te Aupōuri NgāiTakoto

**TE RARAWA DEED OF SETTLEMENT
ATTACHMENTS**

3: RFR LAND

LAND HOLDING AGENCY: Housing New Zealand Corporation		
Property ID and Address	Legal Description	Other Relevant Iwi
1415010 Kaitaia	0.0331 hectares, more or less, being Lot 1 and Lot 3 DP 201807(1/2 share). All Computer Freehold Register NA130B/565.	Ngāti Kahu Te Aupōuri NgāiTakoto
2291300 Kaitaia	0.1098 hectares, more or less, being Lot 14 DP 71496. All Computer Freehold Register NA52D/1168.	Ngāti Kahu Te Aupōuri NgāiTakoto
1370240 Kaitaia	0.0728 hectares, more or less, being Lot 4 DP 54761. All Computer Freehold Register NA102D/435.	Ngāti Kahu Te Aupōuri NgāiTakoto
1373810 Kaitaia	0.1080 hectares, more or less, being Lot 8 DP 54761. All Computer Freehold Register NA4102D/438.	Ngāti Kahu Te Aupōuri NgāiTakoto
1373720 Kaitaia	0.0883 hectares, more or less, being Lot 7 DP 54761. All Computer Freehold Register NA102D/437.	Ngāti Kahu Te Aupōuri NgāiTakoto
1373710 Kaitaia	0.0701 hectares, more or less, being Lot 5 DP 54761. All Computer Freehold Register NA102D/436.	Ngāti Kahu Te Aupōuri NgāiTakoto
1415000 Kaitaia	0.0499 hectares, more or less, being Lot 2 and 3 DP 201807 (1/2 share). All Computer Freehold Register NA130B/566.	Ngāti Kahu Te Aupōuri NgāiTakoto
1439230 Kaitaia	0.0684 hectares, more or less, being Lot 7 DP 71496. All Computer Freehold Register NA27D/255.	Ngāti Kahu Te Aupōuri NgāiTakoto
1393250 Kaitaia	0.0925 hectares, more or less, being Lot 11 DP 71496. All Computer Freehold Register NA35A/1209.	Ngāti Kahu Te Aupōuri NgāiTakoto
2195920 Kaitaia	0.0689 hectares, more or less, being Lot 9 DP 71496. All Computer Freehold Register NA42B/630.	Ngāti Kahu Te Aupōuri NgāiTakoto
7003605 Kaitaia	0.0992 hectares, more or less, being Lot 14 DP 70333. All Computer Freehold Register NA27A/332.	Ngāti Kahu Te Aupōuri NgāiTakoto

**TE RARAWA DEED OF SETTLEMENT
ATTACHMENTS**

3: RFR LAND

LAND HOLDING AGENCY: Housing New Zealand Corporation		
Property ID and Address	Legal Description	Other Relevant Iwi
1397310 Kaitaia	0.0657 hectares, more or less, being Lot 26 DP 70333. All Computer Freehold Register NA27A/343.	Ngāti Kahu Te Aupōuri NgāiTakoto
7000757 Kaitaia	0.0898 hectares, more or less, being Lot 1 DP 44687. All Computer Freehold Register NA1956/31.	Ngāti Kahu Te Aupōuri NgāiTakoto
1397320 Kaitaia	0.0882 hectares, more or less, being Lot 28 DP 70333. All Computer Freehold Register NA27A/345.	Ngāti Kahu Te Aupōuri NgāiTakoto
1397330 Kaitaia	0.0867 hectares, more or less, being Lot 29 DP 70333. All Computer Freehold Register NA27A/346.	Ngāti Kahu Te Aupōuri NgāiTakoto
7000912 Kaitaia	0.0755 hectares, more or less, being Lot 30 DP 70333. All Computer Freehold Register NA27A/347.	Ngāti Kahu Te Aupōuri NgāiTakoto
7003764 Kaitaia	0.0658 hectares, more or less, being Lot 1 DP 63426. All Computer Freehold Register NA19C/305.	Ngāti Kahu Te Aupōuri NgāiTakoto
2189750 Kaitaia	0.0680 hectares, more or less, being Lot 4 DP 196106 All Computer Freehold Register NA124C/191.	Ngāti Kahu Te Aupōuri NgāiTakoto
2189720 Kaitaia	0.0527 hectares, more or less, being Lot 1 DP 196106. All Computer Freehold Register NA124C/188.	Ngāti Kahu Te Aupōuri NgāiTakoto
3943920 Kaitaia	0.0426 hectares, more or less, being Lot 5 and Lot 6 DP 201965(1/5 share). All Computer Freehold Register NA130C/5.	Ngāti Kahu Te Aupōuri NgāiTakoto
3943900 Kaitaia	0.0219 hectares, more or less, being Lot 4 and Lot 6 DP 201965(1/5 share). All Computer Freehold Register NA130C/4.	Ngāti Kahu Te Aupōuri NgāiTakoto
2189740 Kaitaia	0.0483 hectares, more or less, being Lot 3 DP 196106. All Computer Freehold Register NA124C/190.	Ngāti Kahu Te Aupōuri NgāiTakoto

**TE RARAWA DEED OF SETTLEMENT
ATTACHMENTS**

3: RFR LAND

LAND HOLDING AGENCY: Housing New Zealand Corporation		
Property ID and Address	Legal Description	Other Relevant Iwi
3943890 Kaitaia	0.0234 hectares, more or less, being Lot 3 and Lot 6 DP 201965(1/5 share). All Computer Freehold Register NA130C/3.	Ngāti Kahu Te Aupōuri NgāiTakoto
3943870 Kaitaia	0.0271 hectares, more or less, being Lot 2 and Lot 6 DP 201965(1/5 share). All Computer Freehold Register NA130C/2.	Ngāti Kahu Te Aupōuri NgāiTakoto
2189730 Kaitaia	0.0847 hectares, more or less, being Lot 2 DP 196106. All Computer Freehold Register NA124C/189.	Ngāti Kahu Te Aupōuri NgāiTakoto
3943840 Kaitaia	0.0279 hectares, more or less, being Lot 1 and 6 DP 201965(1/5 share). All Computer Freehold Register NA130C/1.	Ngāti Kahu Te Aupōuri NgāiTakoto
7003922 Kaitaia	0.0857 hectares, more or less, being Lot 22 DP 44802. All Computer Freehold Register NA1674/10.	Ngāti Kahu Te Aupōuri NgāiTakoto
1195240 Kaitaia	0.1128 hectares, more or less, being Lot 323 DP 14289. All Computer Freehold Register NA52B/801.	Ngāti Kahu Te Aupōuri NgāiTakoto
7005855 Kaitaia	0.1077 hectares, more or less, being Lot 18 DP 44802. All Computer Freehold Register NA1554/27.	Ngāti Kahu Te Aupōuri NgāiTakoto
1064690 Kaitaia	0.0857 hectares, more or less, being Lot 3 DP 42009. All Computer Freehold Register NA45A/690.	Ngāti Kahu Te Aupōuri NgāiTakoto
1064580 Kaitaia	0.0900 hectares, more or less, being Lot 24 DP 38127. All Computer Freehold Register NA45A/682.	Ngāti Kahu Te Aupōuri NgāiTakoto
1065570 Kaitaia	0.1921 hectares, more or less, being Lot 2 DP 200918. All Computer Freehold Register NA129B/313.	Ngāti Kahu Te Aupōuri NgāiTakoto
1065560 Kaitaia	0.0493 hectares, more or less, being Lot 1 DP 200918. All Computer Freehold Register NA129B/312.	Ngāti Kahu Te Aupōuri NgāiTakoto

**TE RARAWA DEED OF SETTLEMENT
ATTACHMENTS**

3: RFR LAND

LAND HOLDING AGENCY: Housing New Zealand Corporation		
Property ID and Address	Legal Description	Other Relevant Iwi
1062920 Kaitaia	0.1303 hectares, more or less, being Lot 4 DP 48022. All Computer Freehold Register NA46C/513.	Ngāti Kahu Te Aupōuri NgāiTakoto
1064490 Kaitaia	0.1191 hectares, more or less, being Lot 29 DP 38127. All Computer Freehold Register NA45A/686.	Ngāti Kahu Te Aupōuri NgāiTakoto
1062990 Kaitaia	0.1029 hectares, more or less, being Lot 11 DP 38127. All Computer Freehold Register NA45A/680.	Ngāti Kahu Te Aupōuri NgāiTakoto
1427480 Kaitaia	0.1156 hectares, more or less, being Lot 5 DP 48022. All Computer Freehold Register NA46C/514.	Ngāti Kahu Te Aupōuri NgāiTakoto
1063000 Kaitaia	0.0612 hectares, more or less, being Lot 1 DP 200573. All Computer Freehold Register NA129B/156.	Ngāti Kahu Te Aupōuri NgāiTakoto
1063010 Kaitaia	0.0643 hectares, more or less, being Lot 2 DP 200573. All Computer Freehold Register NA129B/157.	Ngāti Kahu Te Aupōuri NgāiTakoto
1064640 Kaitaia	0.0474 hectares, more or less, being Lot 2 DP 201146. All Computer Freehold Register NA129B/417.	Ngāti Kahu Te Aupōuri NgāiTakoto
7000753 Kaitaia	0.0825 hectares, more or less, being Lot 7 DP 48022. All Computer Freehold Register NA46C/516.	Ngāti Kahu Te Aupōuri NgāiTakoto
1062960 Kaitaia	0.0857 hectares, more or less, being Lot 8 DP 38120. All Computer Freehold Register NA46C/511.	Ngāti Kahu Te Aupōuri NgāiTakoto
1064630 Kaitaia	0.1559 hectares, more or less, being Lot 1 DP 201146. All Computer Freehold Register NA129B/416.	Ngāti Kahu Te Aupōuri NgāiTakoto
1061190 Kaitaia	0.0739 hectares, more or less, being Lot 2 DP 200776. All Computer Freehold Register NA129B/233.	Ngāti Kahu Te Aupōuri NgāiTakoto

**TE RARAWA DEED OF SETTLEMENT
ATTACHMENTS**

3: RFR LAND

LAND HOLDING AGENCY: Housing New Zealand Corporation		
Property ID and Address	Legal Description	Other Relevant Iwi
1064720 Kaitaia	0.0489 hectares, more or less, being Lot 3 DP 200573. All Computer Freehold Register NA129B/158.	Ngāti Kahu Te Aupōuri NgāiTakoto
1061180 Kaitaia	0.0707 hectares, more or less, being Lot 1 DP 200776. All Computer Freehold Register NA129B/232.	Ngāti Kahu Te Aupōuri NgāiTakoto
1064730 Kaitaia	0.0687 hectares, more or less, being Lot 4 DP 200573. All Computer Freehold Register NA129B/159.	Ngāti Kahu Te Aupōuri NgāiTakoto
1062980 Kaitaia	0.0827 hectares, more or less, being Lot 10 DP 38120. All Computer Freehold Register NA46C/512.	Ngāti Kahu Te Aupōuri NgāiTakoto
1061150 Kaitaia	0.1138 hectares, more or less, being Lot 15 DP 45215. All Computer Freehold Register NA31C/762.	Ngāti Kahu Te Aupōuri NgāiTakoto
1438790 Kaitaia	0.0568 hectares, more or less, being Lot 1 and Lot 6 DP 202423(1/5 share). All Computer Freehold Register NA131A/21.	Ngāti Kahu Te Aupōuri NgāiTakoto
1438800 Kaitaia	0.0448 hectares, more or less, being Lot 2 and Lot 6 DP 202423(1/5 share). All Computer Freehold Register NA131A/22.	Ngāti Kahu Te Aupōuri NgāiTakoto
1438810 Kaitaia	0.0516 hectares, more or less, being Lot 3 and Lot 6 DP 202423(1/5 share). All Computer Freehold Register NA131A/23.	Ngāti Kahu Te Aupōuri NgāiTakoto
1061440 Kaitaia	0.1136 hectares, more or less, being Lot 18 DP 38101. All Computer Freehold Register NA31C/756.	Ngāti Kahu Te Aupōuri NgāiTakoto
1438830 Kaitaia	0.0401 hectares, more or less, being Lot 5 and Lot 6 DP 202423(1/5 share). All Computer Freehold Register NA131A/25.	Ngāti Kahu Te Aupōuri NgāiTakoto
1438820 Kaitaia	0.0402 hectares, more or less, being Lot 4 and Lot 6 DP 202423(1/5 share). All Computer Freehold Register NA131A/24.	Ngāti Kahu Te Aupōuri NgāiTakoto

**TE RARAWA DEED OF SETTLEMENT
ATTACHMENTS**

3: RFR LAND

LAND HOLDING AGENCY: Housing New Zealand Corporation		
Property ID and Address	Legal Description	Other Relevant Iwi
1061460 Kaitaia	0.0651 hectares, more or less, being Lot 1 DP 154600. All Computer Freehold Register NA92B/598.	Ngāti Kahu Te Aupōuri NgāiTakoto
1064790 Kaitaia	0.0638 hectares, more or less, being Lot 2 DP 153985. All Computer Freehold Register NA92A/365.	Ngāti Kahu Te Aupōuri NgāiTakoto
1064780 Kaitaia	0.0537 hectares, more or less, being Lot 1 DP 153985. All Computer Freehold Register NA92A/364.	Ngāti Kahu Te Aupōuri NgāiTakoto
1217020 Kaitaia	0.0650 hectares, more or less, being Lot 2 and Lot 6 DP 154600(1/3 share). All Computer Freehold Register NA92B/599.	Ngāti Kahu Te Aupōuri NgāiTakoto
1217170 Kaitaia	0.0650 hectares, more or less, being Lot 5 DP 154600. All Computer Freehold Register NA92B/602.	Ngāti Kahu Te Aupōuri NgāiTakoto
1061470 Kaitaia	0.0618 hectares, more or less, being Lot 3 and Lot 6 DP 154600(1/3 share). All Computer Freehold Register NA92B/600.	Ngāti Kahu Te Aupōuri NgāiTakoto
1217120 Kaitaia	0.0652 hectares, more or less, being Lot 4 and Lot 6 DP 154600(1/3 share). All Computer Freehold Register NA92B/601.	Ngāti Kahu Te Aupōuri NgāiTakoto
1415070 Kaitaia	0.0660 hectares, more or less, being Lot 1 DP 79788. All Computer Freehold Register NA36C/523.	Ngāti Kahu Te Aupōuri NgāiTakoto
1415040 Kaitaia	0.0666 hectares, more or less, being Lot 3 DP 79788. All Computer Freehold Register NA36C/525.	Ngāti Kahu Te Aupōuri NgāiTakoto
7006841 Kaitaia	0.0880 hectares, more or less, being Lot 1 DP 172135. All Computer Freehold Register NA105A/885.	Ngāti Kahu Te Aupōuri NgāiTakoto
1415080 Kaitaia	0.0664 hectares, more or less, being Lot 16 DP 79788. All Computer Freehold Register NA36C/537.	Ngāti Kahu Te Aupōuri NgāiTakoto

**TE RARAWA DEED OF SETTLEMENT
ATTACHMENTS**

3: RFR LAND

LAND HOLDING AGENCY: Housing New Zealand Corporation		
Property ID and Address	Legal Description	Other Relevant Iwi
1068840 Kaitaia	0.0830 hectares, more or less, being Lot 3 DP 42727. All Computer Freehold Register NA41D/118.	Ngāti Kahu Te Aupōuri NgāiTakoto
1068850 Kaitaia	0.0384 hectares, more or less, being Lot 1 DP 194928. All Computer Freehold Register NA123B/412.	Ngāti Kahu Te Aupōuri NgāiTakoto
7000958 Kaitaia	0.0658 hectares, more or less, being Lot 3 DP 61779. All Computer Freehold Register NA17C/909.	Ngāti Kahu Te Aupōuri NgāiTakoto
1068860 Kaitaia	0.0425 hectares, more or less, being Lot 2 DP 194928. All Computer Freehold Register NA123B/413.	Ngāti Kahu Te Aupōuri NgāiTakoto
1068640 Kaitaia	0.1396 hectares, more or less, being Lot 8 DP 42727. All Computer Freehold Register NA41D/1120.	Ngāti Kahu Te Aupōuri NgāiTakoto
7000937 Kaitaia	0.0658 hectares, more or less, being Lot 4 DP 61030. All Computer Freehold Register NA17C/903.	Ngāti Kahu Te Aupōuri NgāiTakoto
7000938 Kaitaia	0.0708 hectares, more or less, being Lot 3 DP 61030. All Computer Freehold Register NA17C/902.	Ngāti Kahu Te Aupōuri NgāiTakoto
1439260 Kaitaia	0.0809 hectares, more or less, being Lot 3 DP 49527. All Computer Freehold Register NA16A/998.	Ngāti Kahu Te Aupōuri NgāiTakoto
7006451 Waipapakauri	0.0825 hectares, more or less, being Lot 1 DP 115061. All Computer Freehold Register NA65C/57.	Ngāti Kahu Te Aupōuri NgāiTakoto
7001335 Awanui	0.0915 hectares, more or less, being Lot 7 DP 91629. All Computer Freehold Register NA48A/599.	Ngāti Kahu Te Aupōuri NgāiTakoto

**TE RARAWA DEED OF SETTLEMENT
ATTACHMENTS**

3: RFR LAND

LAND HOLDING AGENCY: Land Information New Zealand		
Address or Property ID	Legal Description	Other Relevant Iwi
Far North Road, Opoe ID 10007	0.32 hectares, approximately, being Part Rotorua KGR Extension between Section 45 Block VII Opoe Survey District and Lot 2 DP 369519. Subject to survey.	Ngāti Kahu Te Aupōuri NgāiTakoto
Katavich Road, Waiharara ID 10014	2.30 hectares, approximately, being Parts Muriwhenua South adjoining Part Section 54 Block V Opoe Survey District. Subject to survey.	Ngāti Kahu Te Aupōuri NgāiTakoto
Eden Terrace, Kaitaia ID 10291	0.4884 hectares, more or less, being Part Lot 13 DP 39501 and Lot 3 and Part Lot 10 DP 25798. Subject to survey. Part Gazette 1970 page 146.	Ngāti Kahu Te Aupōuri NgāiTakoto
Kitchener Road, Kaitaia ID 10292	0.94 hectares, approximately, Part Old Awanui Riverbed adjacent to Lots 1, 5–8, 10-11 and 17-19 DP 73198 and Lots 2-4 DP 77439. Subject to survey.	Ngāti Kahu Te Aupōuri NgāiTakoto

LAND HOLDING AGENCY: New Zealand Police		
Property ID and Address	Legal Description	Other Relevant Iwi
Kaitaia Police Station, 17-19 Redan Road	0.3867 hectares, more or less, being Lot 1 DP 184490. All Computer Freehold Register NA112A/783.	Ngāti Kahu Te Aupōuri NgāiTakoto
2 Matilda Place, Kaitaia	0.0663 hectares, more or less, being Lot 1 DP 72868. All Computer Freehold Register NA107B/435.	Ngāti Kahu Te Aupōuri NgāiTakoto
2B Matilda Place, Kaitaia	0.0920 hectares, more or less, being Lot 3 DP 72868. All Computer Freehold Register NA40C/118.	Ngāti Kahu Te Aupōuri NgāiTakoto
2C Matilda Place, Kaitaia	0.0845 hectares, more or less, being Lot 4 DP 72868. All Computer Freehold Register NA35B/822.	Ngāti Kahu Te Aupōuri NgāiTakoto
31 Grigg St, Kaitaia	0.0770 hectares, more or less, being Lot 52 DP 83778. All Computer Freehold NA112A/576.	Ngāti Kahu Te Aupōuri NgāiTakoto

**TE RARAWA DEED OF SETTLEMENT
ATTACHMENTS**

3: RFR LAND

LAND HOLDING AGENCY: Ministry of Education		
Property ID and Address	Legal Description	Other Relevant Iwi
Northland Polytechnic (Northtec), 21 South Rd, Kaitaia	0.3299 hectares, approximately, being Lots 1,20 and Part Lot 21 DP 14963. All Computer Freehold Register NA89C/585. Subject to survey.	Ngāti Kahu Te Aupōuri Ngāi Takoto
Teachers Residence 60-62 Redan Road, Kaitaia	0.2390 hectares more or less, being Section 31 Block V Takahue Survey District. All <i>Gazette</i> 1948 page 350.	Ngāti Kahu Te Aupōuri Ngāi Takoto

LAND HOLDING AGENCY: Department of Conservation		
Property ID and Address	Legal Description	Other Relevant Iwi
Waipapakauri Beach Conservation Area	21.5 hectares, approximately, being Crown Land, adjoining Lot 1 DP 137182. Subject to survey.	Ngāti Kahu Te Aupōuri Ngāi Takoto
Lake Ngatu Recreation Reserve	15.0 hectares, approximately, being Part Section 6 SO 442799. Part GN 574839.1. Subject to survey. Subject to an incomplete road action over Sections 2, 3, 4 and 5 SO 442799.	Ngāti Kahu Te Aupōuri Ngāi Takoto
Sweetwater Dune Lakes Conservation Area	7.6220 hectares, more or less, being Section 3 SO 64320. 66.0 hectares, approximately, being Lake Heather and Lake Rotoroa. Subject to survey.	Ngāti Kahu Te Aupōuri Ngāi Takoto
Sweetwater Scenic Reserve	20.0 hectares, approximately, being Transferred Road as shown "A" on SO 67214. All <i>Gazette</i> 1994 page 2982. Subject to survey.	Ngāti Kahu Te Aupōuri Ngāi Takoto
Waipapakauri Beach North Conservation Area	1.18 hectares, approximately, being Part Section 1 Block XV Opoe Survey District. Subject to survey.	Ngāti Kahu Te Aupōuri Ngāi Takoto
Unahi Conservation Area	1.0554 hectares, approximately, being Sections 39 and 40 Block X Rangaunu Survey District and Part Section 4 Block VI Rangaunu Survey District. Subject to survey.	Ngāti Kahu Te Aupōuri Ngāi Takoto
Awanui River Local Purpose (Esplanade) Reserve	0.3728 hectares, approximately, being Parts Lot 3A DP 2899, as shown coloured yellow on SO 29355. Part <i>Gazette</i> 1995 page 1911. Subject to survey. 0.3591 hectares, approximately, being Parts Old Lands Claim 214 (shown coloured yellow SO 29355). Part <i>Gazette</i> 1995 page 1911. Subject to survey. 0.4250 hectares, more or less, being Parts Lot 3B DP	Ngāti Kahu Te Aupōuri Ngāi Takoto

**TE RARAWA DEED OF SETTLEMENT
ATTACHMENTS**

3: RFR LAND

LAND HOLDING AGENCY: Department of Conservation		
Property ID and Address	Legal Description	Other Relevant Iwi
	2899 (shown coloured yellow on SO 29355). Part <i>Gazette</i> 1995 page 797.	
Gill Road Scenic Reserve	2.5574 hectares, more or less, being Parts Old Lands Claim 159, as shown coloured purple on SO 22087/4. Part <i>Gazette</i> 1995 page 1911.	Ngāti Kahu Te Aupōuri Ngāi Takoto
Waipapakauri Local Purpose Reserve	2.2384 hectares, more or less, being Part Bed of the Waipapakauri River, as shown coloured sepia on SO 32751. Part <i>Gazette</i> 1995 page 1911. 0.4426 hectares, more or less, being Part Bed of the Waipapakauri River, as shown coloured sepia on SO 32751. Part <i>Gazette</i> 1995 page 1911.	Ngāti Kahu Te Aupōuri Ngāi Takoto
Waipapakauri Scenic Reserve	11.7230 hectares, more or less, being Section 10 SO 365322. All Computer Freehold Register 307035. 4.9183 hectares, more or less, being Sections 1 and 2 SO 403346. All Computer Interest Register 427600.	Ngāti Kahu Te Aupōuri Ngāi Takoto

LAND HOLDING AGENCY: Housing New Zealand Corporation		
Property ID or Address	Legal Description	Other Relevant Iwi
4002913 Kaitaia	0.4012 hectares, more or less, being Lot 1 DP 190149. All Computer Freehold Register NA120B/203.	Ngāti Kahu Te Aupōuri
7000907 Ahipara	0.0626 hectares, more or less, being Lot 1 DP 212057. All Computer Freehold Register NA138C/584.	Ngāti Kahu Te Aupōuri

LAND HOLDING AGENCY: Land Information New Zealand		
Address or other Description	Legal Description	Other Relevant Iwi
Okahu Road, Kaitaia ID 10040	0.1163 hectares, more or less, being Section 1 SO 68141.	Ngāti Kahu Te Aupōuri
Ahipara Road, Kaitaia ID 10251	0.0390 hectares, more or less, being Lot 5 DP 138309. All Computer Freehold Register NA 83B/488.	Ngāti Kahu Te Aupōuri

**TE RARAWA DEED OF SETTLEMENT
ATTACHMENTS**

3: RFR LAND

LAND HOLDING AGENCY: Department of Conservation		
Address or other Description	Legal Description	Other Relevant Iwi
Ahipara Recreation Reserve	1.3785 hectares, more or less, being Ahipara 2B55. All <i>Gazette</i> 1979 page 701.	Ngāti Kahu Te Aupōuri, (to extent that the area is within their relevant Area of Interest)
Kaitaia Scenic Reserve	7.6890 hectares, more or less, being Section 43 Block X Takahue Survey District. All <i>Gazette</i> 1924 page 2172.	Ngāti Kahu Te Aupōuri
Herekino Forest (Part Northland Conservation Park)	<p>256.9374 hectares, more or less, being Sections 96.8842 and 160.0531 Block IX Takahue Survey District. All <i>Gazette</i> 1938 page 815.</p> <p>165.1117 hectares, more or less, being Section 9 Block XIV Takahue Survey District. Part <i>Gazette</i> 1925 page 1834.</p> <p>82.34 hectares, approximately, being Parts Uwhiro Block Part <i>Gazette</i> 1906 page 1427. Subject to survey.</p> <p>586.54 hectares, approximately, being Parts Takahue 1. Subject to survey. Part <i>Gazette</i> 1906 page 1427 and Part <i>Gazette</i> 1935 page 2785. Subject to survey.</p> <p>168.1775 hectares, approximately, being Part Section 28 Block X Takahue Survey District. Part <i>Gazette</i> 1952 page 199. Subject to survey.</p> <p>2793.5567 hectares, approximately, being Parts Orowhana Block. Part <i>Gazette</i> 1925 page 549, Part <i>Gazette</i> 1906 page 1427 and Part <i>Gazette</i> 1935 page 2785. Subject to survey.</p> <p>23.1657 hectares, more or less, being Section 46 Block X Takahue Survey District. All <i>Gazette</i> 1980 page 3269.</p> <p>272.2497 hectares, more or less, being Sections 31, 56 and 58 Block X Takahue Survey District. Part <i>Gazette</i> 1952 page 422.</p> <p>34.1959 hectares, more or less, being Pukepoto 4A1 and 4B2. All <i>Gazette</i> notice 13870397.1 and all Computer Interest Register NA82C/288.</p> <p>107.0899 hectares, more or less, being Section 61 Block X Takahue Survey District. All <i>Gazette</i> 1967 page 1017.</p> <p>2.4534 hectares, more or less, being Part Lot 4 DP 28278. All Computer Freehold Register NA 706/78.</p> <p>47.82 hectares, approximately, being Part Kaitaia B. Subject to survey. Section 23 Reserves and other Lands Disposal and Public Bodies Empowering Act 1924. Subject to survey.</p> <p>25.06 hectares, approximately, being Parts Kaitaia A. Part <i>Gazette</i> 1935 page 2785 and Part Section 23 Reserves and other Lands Disposal and Public Bodies</p>	Ngāti Kahu Te Aupōuri, (to extent that the area is within their relevant Area of Interest)

**TE RARAWA DEED OF SETTLEMENT
ATTACHMENTS**

3: RFR LAND

LAND HOLDING AGENCY: Department of Conservation		
Address or other Description	Legal Description	Other Relevant Iwi
	Empowering Act 1924. Subject to survey. 6.0903 hectares, more or less, being Sections 37, 38 and 39 Block X Takahue Survey District. All <i>Gazette</i> 1967 page 1146.	

LAND HOLDING AGENCY: Housing New Zealand Corporation		
Property ID or Address	Legal Description	Other Relevant Iwi
1213090 Kaitaia	0.0707 hectares, more or less, being Lot 9 DP 113940. All Computer Freehold Register NA64C/386.	Ngāti Kahu NgāiTakoto
1213070 Kaitaia	0.0983 hectares, more or less, being Lot 7 DP 113940. All Computer Freehold Register NA64C/384.	Ngāti Kahu NgāiTakoto
1176680 Kaitaia	0.0700 hectares, more or less, being Lot 33 DP 131584. All Computer Freehold Register NA77A/485.	Ngāti Kahu NgāiTakoto
1213120 Kaitaia	0.0700 hectares, more or less, being Lot 32 DP 131584. All Computer Freehold Register NA77A/484.	Ngāti Kahu NgāiTakoto
1213110 Kaitaia	0.0650 hectares, more or less, being Lot 30 DP 131584. All Computer Freehold Register NA77A/482.	Ngāti Kahu NgāiTakoto
1188390 Kaitaia	0.0650 hectares, more or less, being Lot 26 DP 131584. All Computer Freehold Register NA77A/478.	Ngāti Kahu NgāiTakoto
1213100 Kaitaia	0.0643 hectares, more or less, being Lot 24 DP 131584. All Computer Freehold Register NA77A/476.	Ngāti Kahu NgāiTakoto
7007239 Kaitaia	0.0658 hectares, more or less, being Lot 135 DP 85220. All Computer Freehold Register NA43D/227.	Ngāti Kahu NgāiTakoto
1407530 Kaitaia	0.0687 hectares, more or less, being Lot 120 DP 85220. All Computer Freehold Register NA41C/112.	Ngāti Kahu NgāiTakoto
1438960 Kaitaia	0.0731 hectares, more or less, being Lot 118 DP 85220. All Computer Freehold Register NA41C/110.	Ngāti Kahu NgāiTakoto
1407190 Kaitaia	0.0683 hectares, more or less, being Lot 116 DP 85220. All Computer Freehold Register NA41C/108.	Ngāti Kahu NgāiTakoto

**TE RARAWA DEED OF SETTLEMENT
ATTACHMENTS**

3: RFR LAND

LAND HOLDING AGENCY: Housing New Zealand Corporation		
Property ID or Address	Legal Description	Other Relevant Iwi
1407220 Kaitaia	0.0774 hectares, more or less, being Lot 102 DP 80563. All Computer Freehold Register NA37B/142.	Ngāti Kahu NgāiTakoto
1407180 Kaitaia	0.0680 hectares, more or less, being Lot 112 DP 85220. All Computer Freehold Register NA41C/104.	Ngāti Kahu NgāiTakoto
1407170 Kaitaia	0.0725 hectares, more or less, being Lot 110 DP 85220. All Computer Freehold Register NA41C/102.	Ngāti Kahu NgāiTakoto
1407210 Kaitaia	0.0774 hectares, more or less, being Lot 101 DP 80563. All Computer Freehold Register. NA37B/141.	Ngāti Kahu NgāiTakoto
1425760 Kaitaia	0.0658 hectares, more or less, being Lot 88 DP 80563. All Computer Freehold Register NA37B/128.	Ngāti Kahu NgāiTakoto
1414960 Kaitaia	0.0658 hectares, more or less, being Lot 86 DP 80563. All Computer Freehold Register NA46C/145.	Ngāti Kahu NgāiTakoto
1427400 Kaitaia	0.0880 hectares, more or less, being Lot 84 DP 80563. All Computer Freehold Register NA47A/305.	Ngāti Kahu NgāiTakoto
1438700 Kaitaia	0.0708 hectares, more or less, being Lot 69 DP 80563. All Computer Freehold Register NA37B/109.	Ngāti Kahu NgāiTakoto
3816590 Kaitaia	0.0657 hectares, more or less, being Lot 21 DP 74955. All Computer Freehold Register NA30D/192.	Ngāti Kahu NgāiTakoto Te Rarawa
1407200 Kaitaia	0.0720 hectares, more or less, being Lot 92 DP 80563. All Computer Freehold Register NA37B/132.	Ngāti Kahu NgāiTakoto
2347250 Kaitaia	0.0317 hectares, more or less, being Lot 3 DP 197766 and Lot 1 DP 197766. All Computer Freehold Register NA126D/861.	Ngāti Kahu NgāiTakoto
2357990 Kaitaia	0.0379 hectares, more or less, being Lot 2 DP 197766 and Lot 3 DP 197766. All Computer Freehold Register NA126D/862.	Ngāti Kahu NgāiTakoto
1393220 Kaitaia	0.0657 hectares, more or less, being Lot 28 DP 74955. All Computer Freehold Register NA30D/199.	Ngāti Kahu NgāiTakoto
1439220 Kaitaia	0.0716 hectares, more or less, being Lot 18 DP 74955. All Computer Freehold Register NA30D/189.	Ngāti Kahu NgāiTakoto

**TE RARAWA DEED OF SETTLEMENT
ATTACHMENTS**

3: RFR LAND

LAND HOLDING AGENCY: Housing New Zealand Corporation		
Property ID or Address	Legal Description	Other Relevant Iwi
1439670 Kaitaia	0.0657 hectares, more or less, being Lot 29 DP 74955. All Computer Freehold Register NA30D/200.	Ngāti Kahu Ngāi Takoto
1393230 Kaitaia	0.0741 hectares, more or less, being Lot 54 DP 77073. All Computer Freehold Register NA33C/175.	Ngāti Kahu Ngāi Takoto
2181400 Kaitaia	0.0766 hectares, more or less, being Lot 53 DP 77073. All Computer Freehold Register NA33C/174.	Ngāti Kahu Ngāi Takoto
1393210 Kaitaia	0.0796 hectares, more or less, being Lot 17 DP 74955. All Computer Freehold Register NA30D/188.	Ngāti Kahu Ngāi Takoto
1427220 Kaitaia	0.0651 hectares, more or less, being Lot 51 DP 77073. All Computer Freehold Register NA50B/1374.	Ngāti Kahu Ngāi Takoto
7000783 Kaitaia	0.0760 hectares, more or less, being Lot 16 DP 74955. All Computer Freehold Register NA30D/187.	Ngāti Kahu Ngāi Takoto
1439250 Kaitaia	0.0610 hectares, more or less, being Lot 50 DP 77073. All Computer Freehold Register NA33C/171.	Ngāti Kahu Ngāi Takoto
7000638 Kaitaia	0.0360 hectares, more or less, being Lot 2 DP 207384. All Computer Freehold Register NA135C/775.	Ngāti Kahu Ngāi Takoto
7000637 Kaitaia	0.0302 hectares, more or less, being Lot 1 DP 207384. All Computer Freehold Register NA135C/774.	Ngāti Kahu Ngāi Takoto
1438670 Kaitaia	0.0657 hectares, more or less, being Lot 62 DP 77073. All Computer Freehold Register NA33C/183.	Ngāti Kahu Ngāi Takoto
1438920 Kaitaia	0.0662 hectares, more or less, being Lot 10 DP 74955. All Computer Freehold Register NA30D/181.	Ngāti Kahu Ngāi Takoto
7000964 Kaitaia	0.1252 hectares, more or less, being Lot 35 DP 77073. All Computer Freehold Register NA33C/156.	Ngāti Kahu Ngāi Takoto
1066900 Kaitaia	0.0868 hectares, more or less, being Lot 5 DP 19622. All Computer Freehold Register NA100C/423.	Ngāti Kahu Ngāi Takoto
7005167 Kaitaia	0.0678 hectares, more or less, being Lot 2 DP 61707. All Computer Freehold Register NA26A/668.	Ngāti Kahu Ngāi Takoto
7006344 Kaitaia	0.0809 hectares, more or less, being Lot 13 DP 45867. All Computer Freehold Register NA1580/91.	Ngāti Kahu Ngāi Takoto

**TE RARAWA DEED OF SETTLEMENT
ATTACHMENTS**

3: RFR LAND

LAND HOLDING AGENCY: Housing New Zealand Corporation		
Property ID or Address	Legal Description	Other Relevant Iwi
7000902 Kaitaia	0.0806 hectares, more or less, being Lot 2 DP 118772 and Lot 10 DP 118772. All Computer Freehold Register NA68B/421.	Ngāti Kahu Ngāi Takoto

LAND HOLDING AGENCY: Land Information New Zealand		
Property ID or Address	Legal Description	Other Relevant Iwi
Quarry Road, Awanui ID 10028	0.6627 hectares, more or less, being Lots 1, 2 and 3 DP 28766. All Computer Freehold Register NA 722/100.	Ngāti Kahu Ngāi Takoto

LAND HOLDING AGENCY: Housing New Zealand Corporation		
Property ID or Address	Legal Description	Other Relevant Iwi
7004498 SH 1 Kaitaia	0.2268 hectares, more or less, being Lot 1 DP 99670. All Computer Freehold Register NA54B/1187.	Ngāti Kahu

LAND HOLDING AGENCY: Land Information New Zealand		
Address or Property ID	Legal Description	Other Relevant Iwi
SH1 Waimakaku	2.0679 hectares, approximately, Stopped Road SO 45270 (adjoining Lot 1, Part Lot 2 DP 33770 and Allotments 163, 164, 165 and 166 Parish of Kaiaka). All Gazette 1968 page 1402. Subject to survey.	Ngāti Kahu
Clough Road, Takahue	0.1120 hectares, more or less, being Closed Road adjoining Part Lot 5 DP 17307. Subject to survey.	Ngāti Kahu

LAND HOLDING AGENCY: Department of Conservation		
Property ID or Address	Legal Description	Other Relevant Iwi
Raetea Forest (Part Northland Conservation Park)	530 hectares, approximately, being Part Section 1 Block XII Takahue Survey District. Part Gazette 1952 page 1859. Subject to survey. 420 hectares, approximately, being Parts Lots 50 and 51	Ngāti Kahu

**TE RARAWA DEED OF SETTLEMENT
ATTACHMENTS**

3: RFR LAND

LAND HOLDING AGENCY: Department of Conservation		
Property ID or Address	Legal Description	Other Relevant Iwi
	<p>DP7200. Part <i>Gazette</i> 1964 page 1408. Subject to survey.</p> <p>4.2694 hectares, more or less being Section 5 Block XII Takahue Survey District. All <i>Gazette</i> 1950 page 1576.</p> <p>1050 hectares, approximately, being Parts Maungataniwha West 2. Part <i>Gazette</i> 1906 page 1427. Subject to survey.</p> <p>830 hectares, approximately, being Pt Takahue 1. Part <i>Gazette</i> 1906 page 1427. Subject to survey.</p> <p>295 hectares, approximately, being Part Takahue 1. Part <i>Gazette</i> 1904 page 310. Subject to survey.</p> <p>698.7656 hectares, more or less being Parts Section 60, Block I Whangape Survey District and Section 1 Block I Mangamuka Survey District. All <i>Gazette</i> 1954 page 1386.</p> <p>593 hectares, approximately, being Parts Takahue 2. Subject to survey.</p> <p>26 hectares, approximately, being Parts Kauriputete 1. Subject to survey.</p> <p>101.2371 hectares, more or less, being Section 36 Blk XIV Takahue SD. All <i>Gazette</i> 1942 page 2499.</p> <p>481.5000 hectares, more or less, being Lot I DP 92248. All Computer Freehold Register NA 50B/807.</p> <p>47.4595 hectares, more or less, being Section 1 Block I Whangape Survey District. All Computer Freehold Register NA469/108.</p> <p>1200 hectares, approximately, being Park Kauriputete 1. Subject to survey.</p>	
Mangamuka Gorge Scenic Reserve	<p>35.4352 hectares, more or less, being Allotment SE 116 and Allotment 118 Maungataniwha Parish. All <i>Gazette</i> Notice 15440.</p> <p>172.8297 hectares, more or less, being Allotments NW 123, 124, 230, 231 and 232 Maungataniwha Parish. Part <i>Gazette</i> 1945 page 362.</p> <p>83.1123 hectares, more or less, being Lot I DP 29154. All Computer Freehold Register NA731/256.</p> <p>8.8350 hectares, approximately, being Parts Section 3 Block IX Maungataniwha Survey District. Balance Computer Freehold Register NA263/234. Subject to survey.</p> <p>119.5573 hectares, more or less, being Sections 8 and 9 Block IX Maungataniwha Survey District. All <i>Gazette</i> 1972 page 1907.</p> <p>71.1309 hectares, approximately, being Part section 2 Block IX Maungataniwha Survey District. Part <i>Gazette</i> 1945 page 362. Subject to survey.</p> <p>287.4432 hectares, approximately, being Parts</p>	Ngāti Kahu

**TE RARAWA DEED OF SETTLEMENT
ATTACHMENTS**

3: RFR LAND

LAND HOLDING AGENCY: Department of Conservation		
Property ID or Address	Legal Description	Other Relevant Iwi
	<p>Mangamuka West 3CC. All Computer Freehold Register NA618/150. Subject to survey.</p> <p>303.6660 hectares, approximately, being Mangamuka West 3BB. All Computer Freehold Register NA241/134. Subject to survey.</p> <p>374 hectares, approximately, being Parts Mangamuka West 3AA. Part <i>Gazette</i> 1927 page 2524. Subject to survey.</p> <p>339 hectares, approximately, being Parts Mangamuka West 3D. Part Proclamation 13379. Subject to survey.</p> <p>39.8362 hectares, more or less, being Lot 1 DP 15859. All <i>Gazette</i> Notice A290812.</p> <p>95.7637 hectares, more or less, being Lot 7 DP 15595. Part Transfer B541790.1.</p> <p>64.7496 hectares, approximately, being Allotments NW120, SE120, NW121 and SE121 Parish of Maungataniwha. Part Transfer B541790.1. Subject to survey.</p> <p>0.3526 hectares, approximately, being Part Section 1 Block IX Maungataniwha Survey District. All <i>Gazette</i> 1993 page 2029. Subject to survey.</p> <p>971.3948 hectares, more or less, being Section 2 Block X Maungataniwha Survey District. Part <i>Gazette</i> 1942 page 2550.</p> <p>0.4285 hectares, approximately, being Closed Road (shown marked W on SO 52842). All <i>Gazette</i> notice B001107. Subject to survey.</p> <p>1.3257 hectares, more or less, being portions of Closed Road (shown marked; B, E, G, I, K on SO 52892; A, C, F, G, J, L, M on SO 52893; B, C, G, H on SO 52894; A, E, G on SO 52895; A, E on SO 52896 and E, F, G on SO 52900). Part <i>Gazette</i> notice 828095.1.</p>	
Tupata Conservation Area	1.6 hectares, approximately, being Section 4A Block XI Takahue Survey District. Subject to survey.	Ngāti Kahu
Waiotehue Conservation Area	14.6 hectares, approximately, being Part Section 7 Block XIV Takahue Survey District. Subject to survey.	Ngāti Kahu
Pukemiro Block Scenic Reserve	<p>23.1303 hectares, more or less, being Section 81 Block II Whangape Survey District.</p> <p>168.6780 hectares, approximately, being Part Section 66 Block II Whangape Survey District. Part <i>Gazette</i> 1921 page 2477. Subject to survey.</p>	Ngāti Kahu
Waitawa Scenic Reserve	43.0990 hectares, more or less, being Section 36 Block XV Takahue Survey District. All <i>Gazette</i> 1935 page 552.	Ngāti Kahu

**TE RARAWA DEED OF SETTLEMENT
ATTACHMENTS**

3: RFR LAND

LAND HOLDING AGENCY: Department of Conservation		
Property ID or Address	Legal Description	Other Relevant Iwi
Herekino Forest Addition Conservation Area	17.2912 hectares, approximately, being Part Section 2 Block XIII Takahue Survey District. Part Computer Freehold Register NA61D/518. Subject to survey.	Ngāti Kahu
Marko Buselich Scenic Reserve	49.6313 hectares, approximately, being Parts Section 27 Block X Takahue Survey District. All Computer Freehold Register NA44C/814. Subject to survey.	Ngāti Kahu

4. SCHOOL HOUSE SITES

4.1 BROADWOOD AREA SCHOOL HOUSE SITE

4.1: BROADWOOD AREA SCHOOL HOUSE SITE



4.2 TE KURA TAUMATA O PANGURU SCHOOL HOUSE SITE

4.2: TE KURA TAUMATA O PANGURU SCHOOL HOUSE SITE



4.3 MATIHETIHE SCHOOL HOUSE SITE

4.3: MATIHETIHE SCHOOL HOUSE SITE



4.4 KAITAIA COLLEGE SCHOOL HOUSE SITE

4.4: KAITAIA COLLEGE SCHOOL HOUSE SITE



5. TE ONEROA-A-TŌHĒ MANAGEMENT AREA PLAN

5: TE ONEROA-A-TŌHĒ MANAGEMENT AREA PLAN

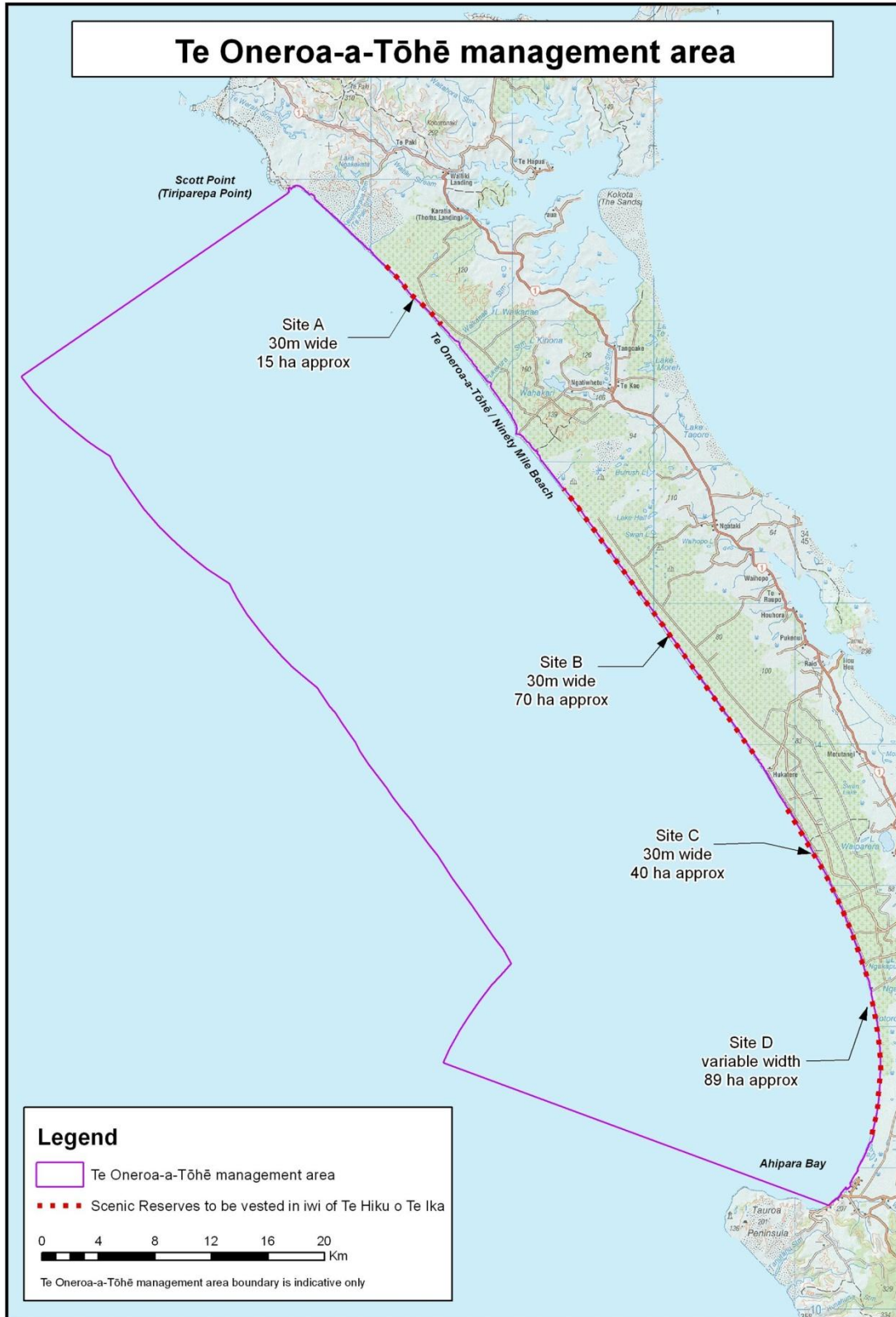

6. WARAWARA CONSERVATION PARK

TE RARAWA DEED OF SETTLEMENT
ATTACHMENTS

6: WARAWARA CONSERVATION PARK

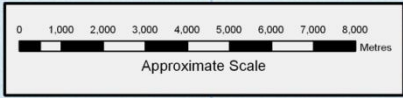
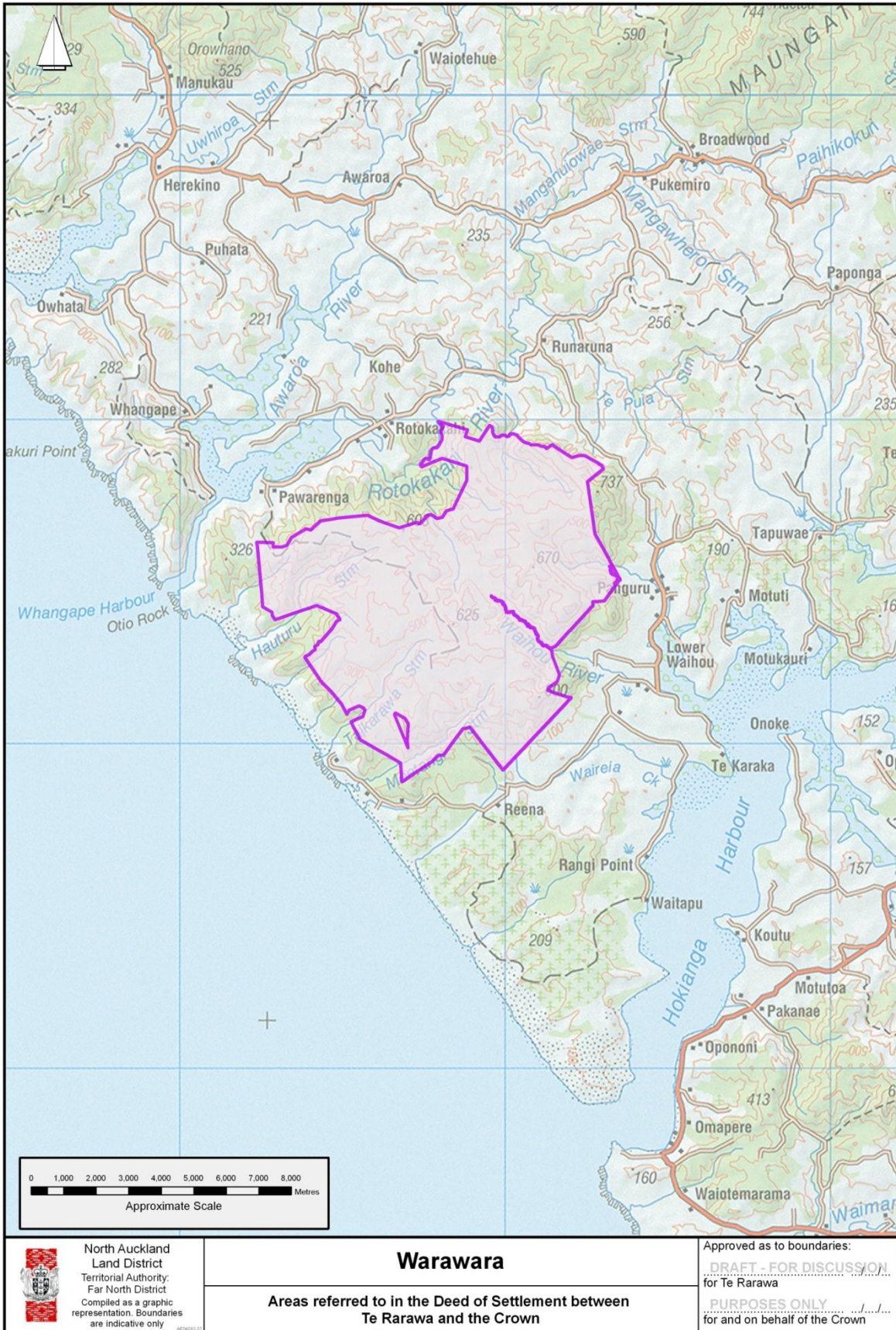

 North Auckland
 Land District
 Territorial Authority
 Far North District
 Compiled as a graphic
 representation. Boundaries
 are indicative only.

Warawara

Areas referred to in the Deed of Settlement between
Te Rarawa and the Crown

Approved as to boundaries:
 DRAFT - FOR DISCUSSION
 for Te Rarawa
 PURPOSES ONLY
 for and on behalf of the Crown

7. CENTRAL AND SOUTH CONSERVATION AREAS

7: CENTRAL AND SOUTH CONSERVATION AREAS



**8. COMMERCIAL REDRESS PROPERTY: OFF GILL ROAD,
KAITAIA**

8: COMMERCIAL REDRESS PROPERTY: OFF GILL ROAD, KAITAIA

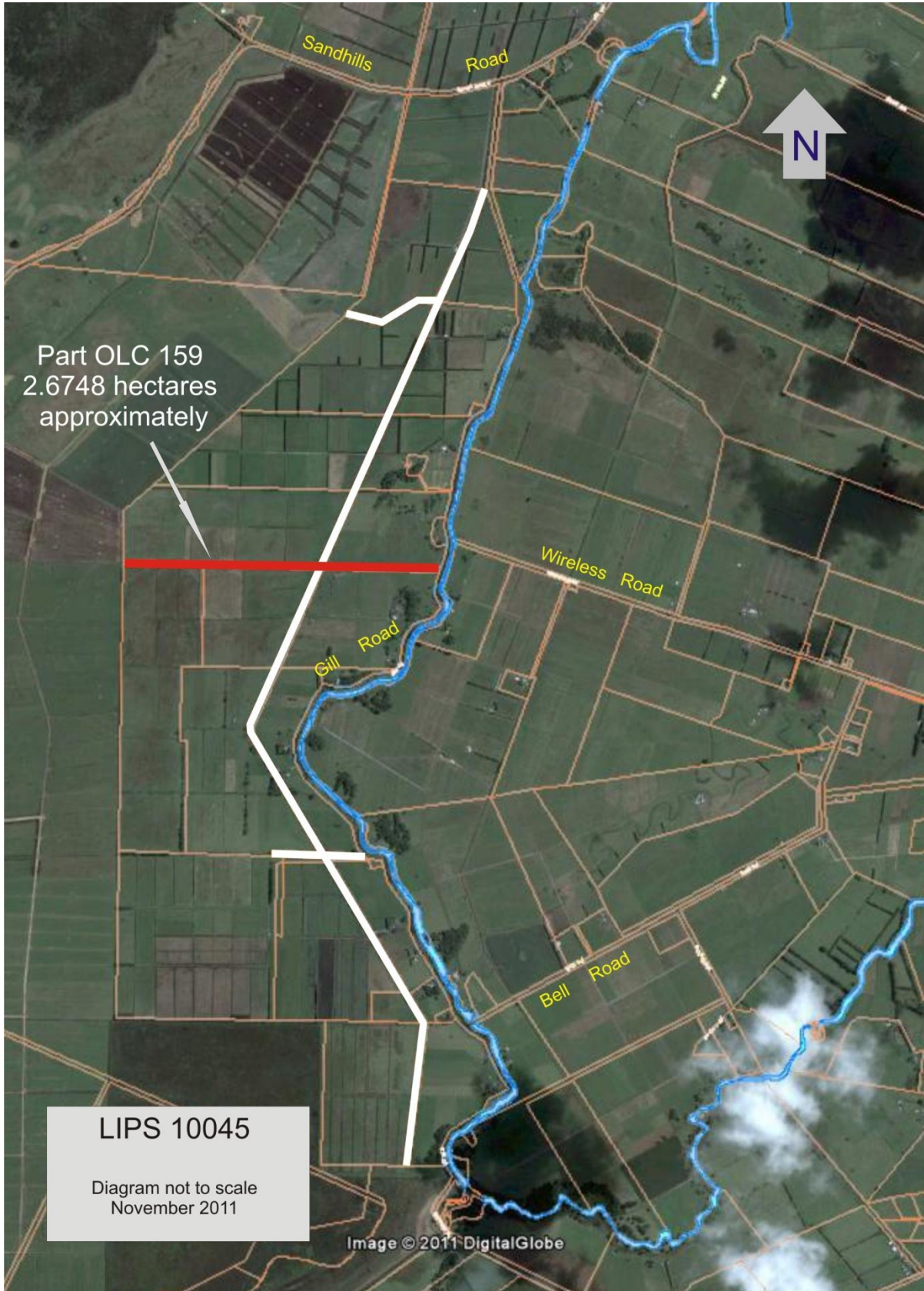

9. SWEETWATER STATION

9.1 SWEETWATER 20 HECTARE SHARED AREA

9.1: SWEETWATER 20 HECTARE SHARED AREA



Sweetwater 20 hectare shared area

(Area to exclude legal roads)

9.2 DAIRY 1 AND DAIRY 2 SOUTH

9.2: DAIRY 1 AND DAIRY 2 SOUTH

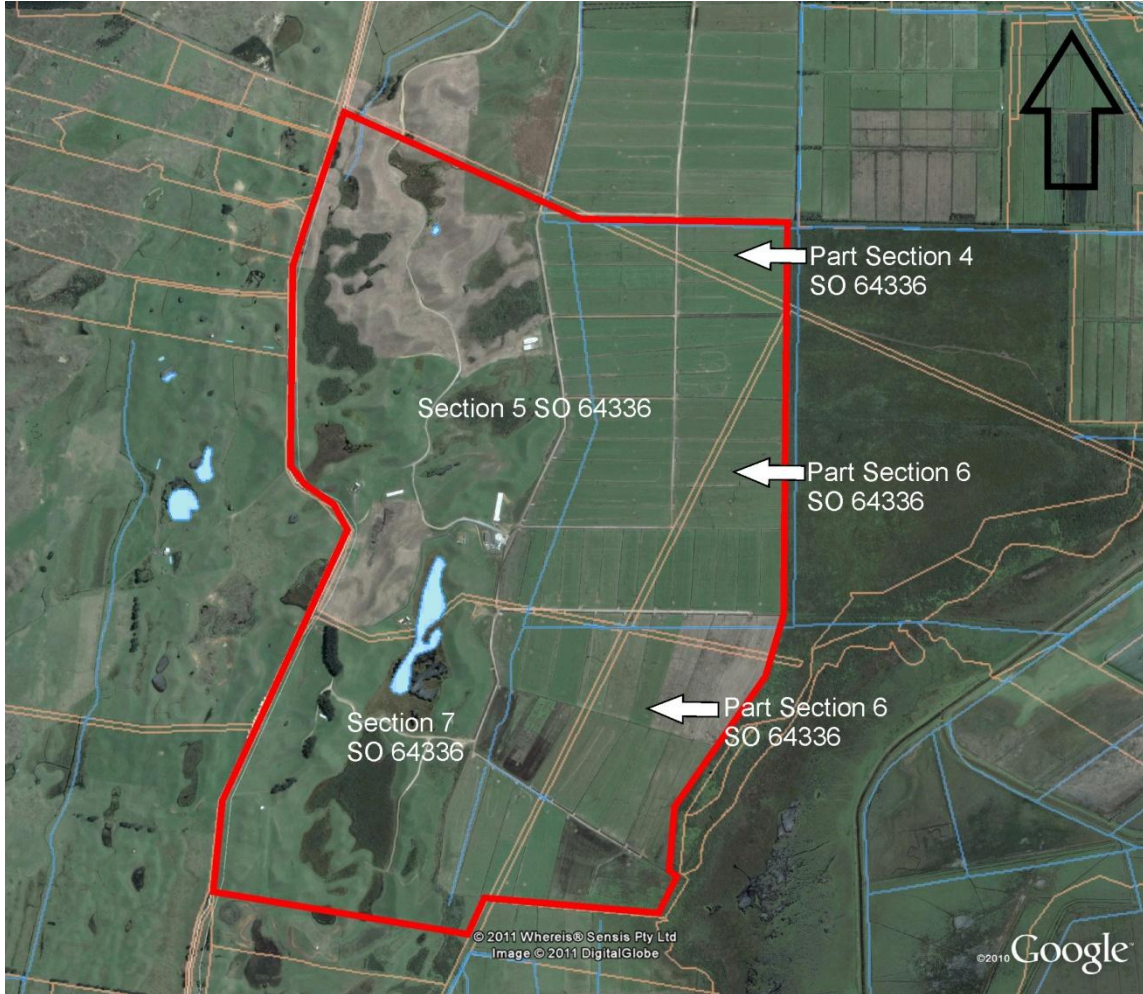

Dairy 1 and Dairy 2 South

(Area to exclude legal roads)

9.3 DAIRY 2 NORTH

9.3: DAIRY 2 NORTH

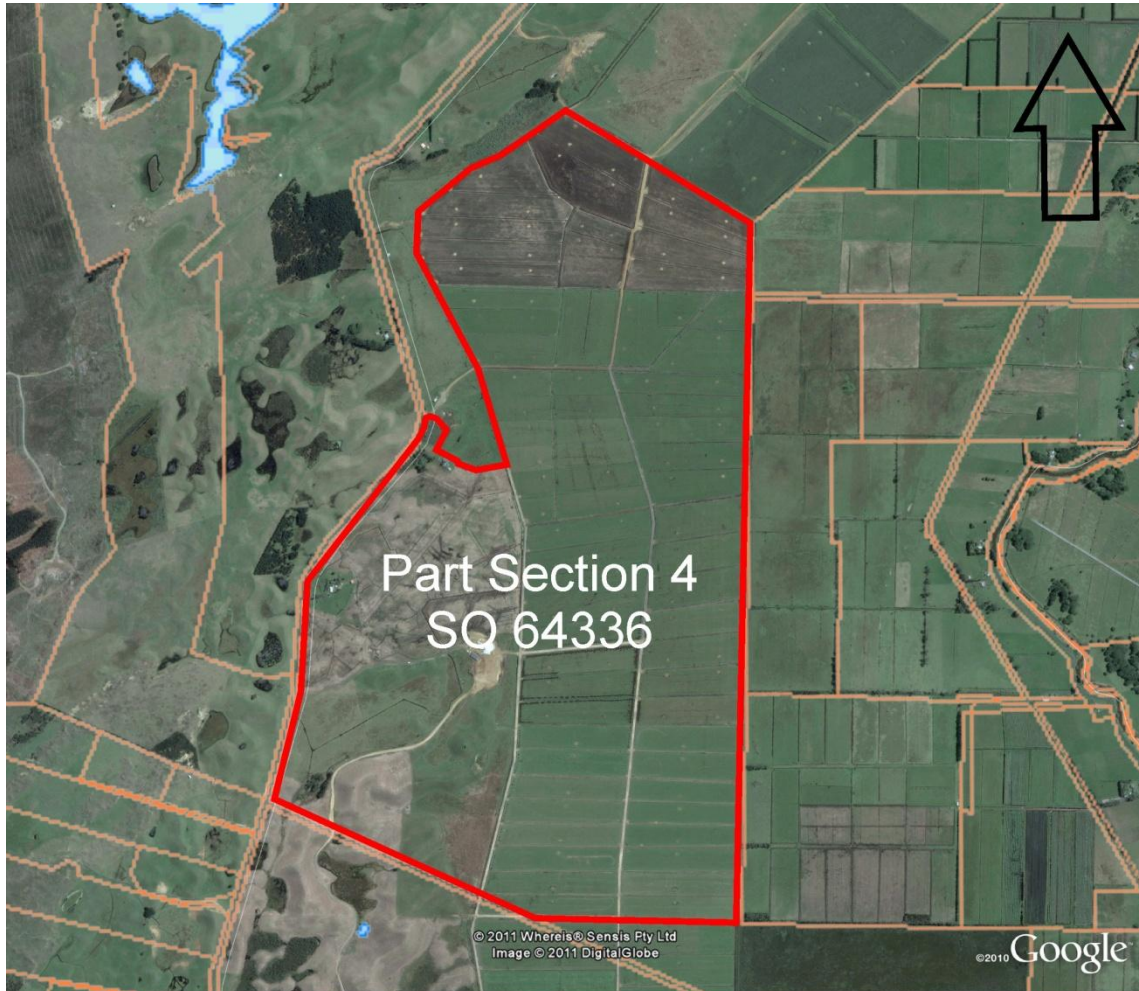

Dairy 2 North

(Area to exclude legal roads)

9.4 BRASS ROAD, BEACH, HOSPITAL AND TANGONGE BLOCKS

TE RARAWA DEED OF SETTLEMENT
ATTACHMENTS

9.4: BRASS ROAD, BEACH, HOSPITAL AND TANGONGE BLOCKS



Brass Road, Beach, Hospital and Tangonge Blocks

(Area to exclude legal roads)