

**TE AUPŌURI**

**and**

**THE CROWN**

---

**DEED OF SETTLEMENT:  
ATTACHMENTS**

---

**TABLE OF CONTENTS**

1.	AREA OF INTEREST .....	2
2.	DEED PLANS .....	4
2.1	STATUTORY AREAS .....	5
	MANAWATĀWHI / THREE KINGS ISLANDS (OTS-091-01) .....	6
	RAOUL ISLAND, KERMADEC ISLANDS (OTS-091-02) .....	7
	SIMMONDS ISLANDS (OTS-091-03) .....	8
	PAXTON POINT CONSERVATION AREA (INCLUDING RARAWA BEACH CAMP GROUND) (OTS-091-04) .....	9
	KOHURŌNAKI PĀ (OTS-091-05) .....	10
	NORTH CAPE SCIENTIFIC RESERVE (OTS-091-06) .....	11
2.2	CULTURAL REDRESS PROPERTIES .....	12
	HUKATERE PĀ (OTS-091-21) .....	14
	WAIPARARIKI (TE KAO 76 AND 77B) (OTS-091-20) .....	15
	BED OF WAIHOPO LAKE (OTS-091-22) .....	16
	BED OF LAKE NGĀKEKETO (OTS-091-23) .....	17
	TE KAO SCHOOL SITE A (OTS-091-24) .....	18
	MURIMOTU ISLAND (OTS-091-25) .....	19
	MAUNGATIKETIKE PĀ (OTS-091-26) .....	20
	PITOKUKU PĀ (OTS-091-27) .....	21
	TAURANGATIRA PĀ (OTS-091-28) .....	22
	KAHOKAWA (OTS-091-29) .....	23
	TE REREPARI (OTS-091-30) .....	24
	TE ĀRAI CONSERVATION AREA SITE (OTS-091-31) .....	25
	TE TOMO A TĀWHANA (TWIN PĀ) SITES (OTS-091-34) .....	26
	TE ĀRAI ECOLOGICAL SANCTUARY (OTS-091-35) .....	27
	BEACH SITE A (OTS-091-32) .....	28
	BEACH SITE B (OTS-091-33) .....	29
	BEACH SITE C (OTS-091-36) .....	30
	BEACH SITE D (OTS-091-37) .....	31
3.	RFR LAND .....	32
4.	SCHOOL HOUSE SITES .....	52
4.1	TE KAO SCHOOL HOUSE SITE A AND TE KAO SCHOOL HOUSE SITE B .....	53
5.	TE ONEROA-A-TŌHĒ MANAGEMENT AREA .....	55
6.	CENTRAL AND SOUTH CONSERVATION AREAS .....	57

---

**1. AREA OF INTEREST**

---

TE AUPŌURI DEED OF SETTLEMENT  
ATTACHMENTS

1. AREA OF INTEREST

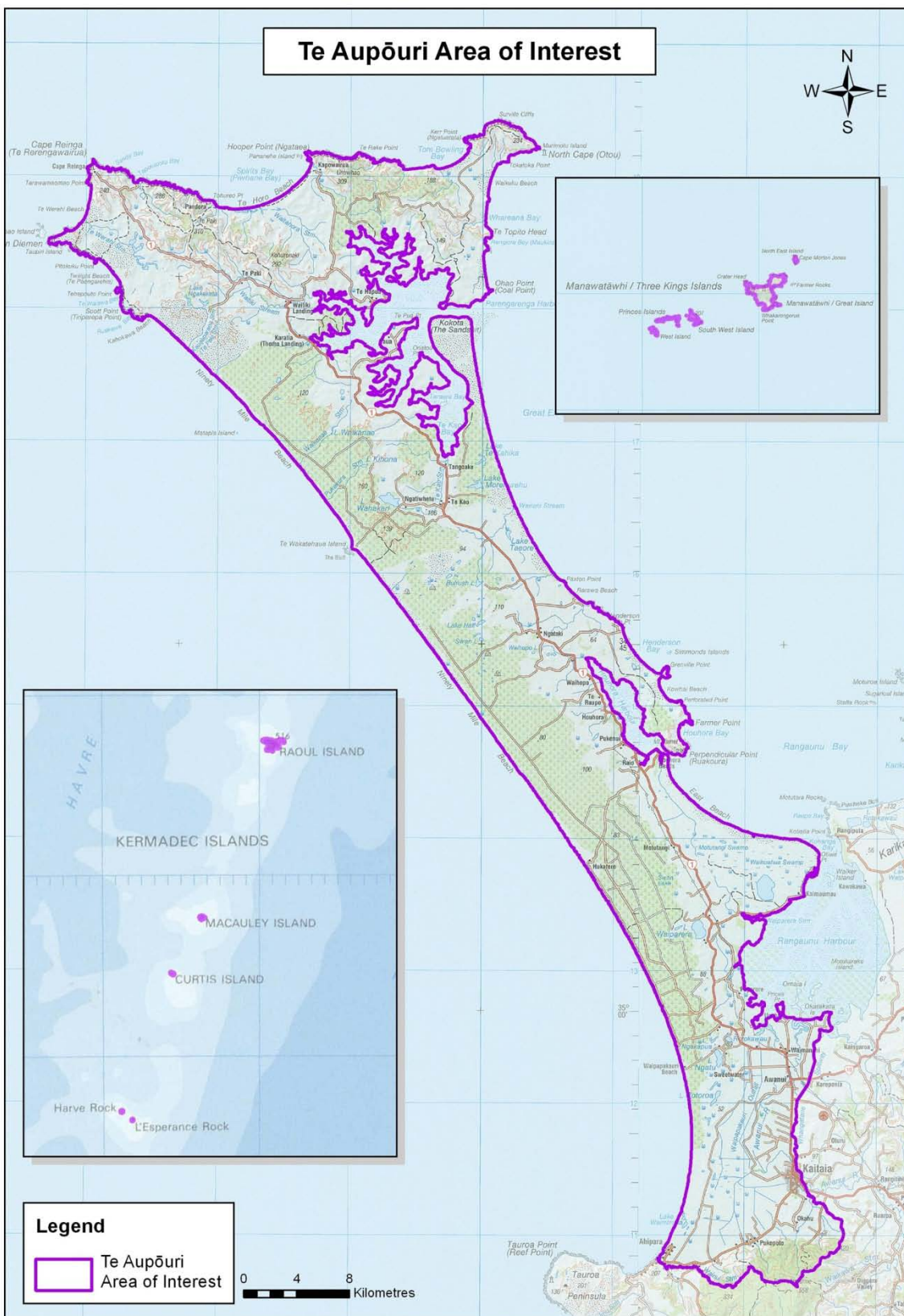

AED4093.02 January 2012

---

**2. DEED PLANS**

---

---

**2.1 STATUTORY AREAS**

---

TE AUPŌURI DEED OF SETTLEMENT  
ATTACHMENTS

2.1: STATUTORY AREAS

MANAWATĀWHI / THREE KINGS ISLANDS (OTS-091-01)

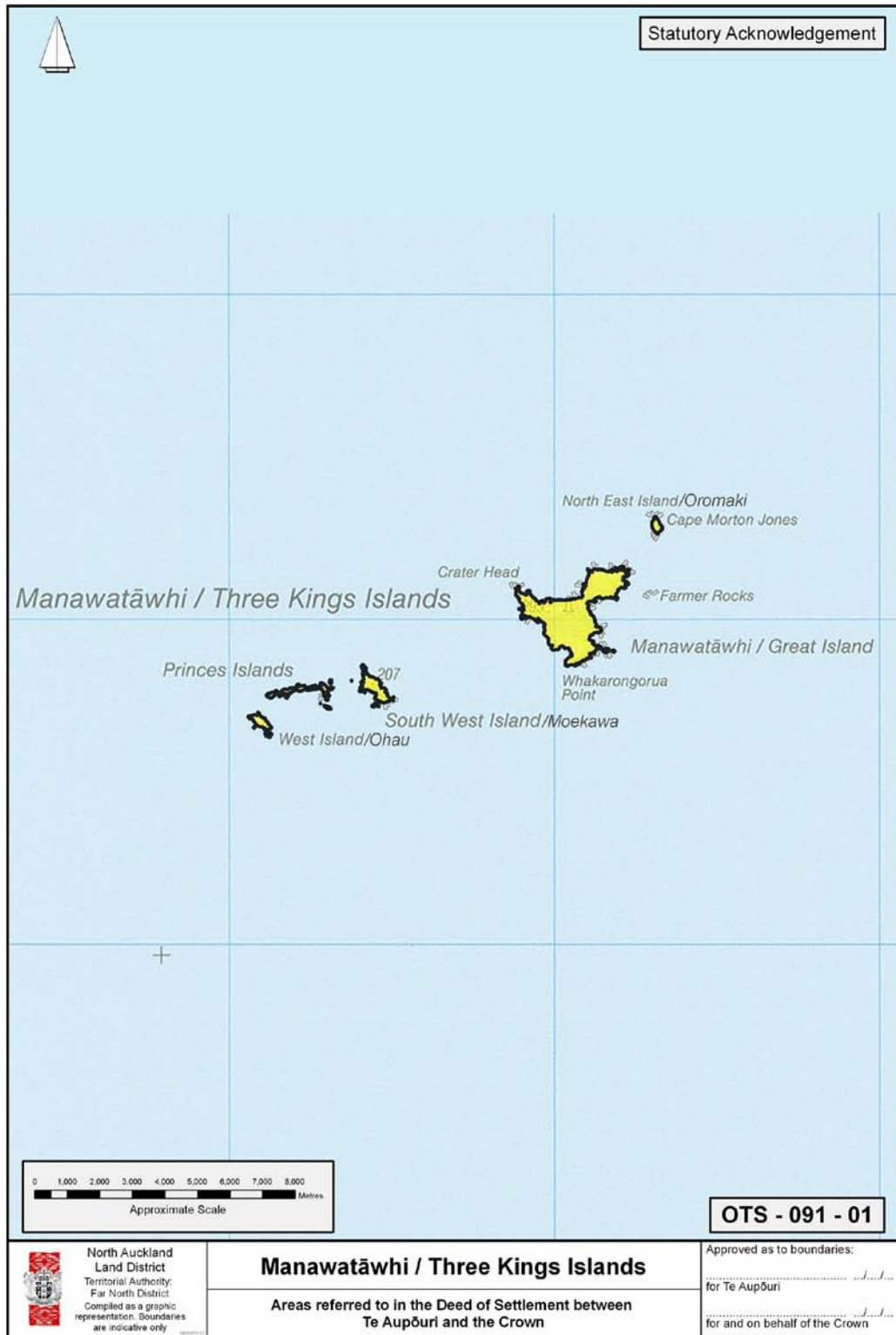

TE AUPŌURI DEED OF SETTLEMENT  
ATTACHMENTS

2.1: STATUTORY AREAS

RAOUL ISLAND, KERMADEC ISLANDS (OTS-091-02)





TE AUPŌURI DEED OF SETTLEMENT  
ATTACHMENTS

2.1: STATUTORY AREAS

SIMMONDS ISLANDS (OTS-091-03)



 North Auckland  
Land District  
Territorial Authority:  
Far North District  
Compiled as a graphic  
representation. Boundaries  
are indicative only

**Simmonds Islands**

Areas referred to in the Deed of Settlement between  
Te Aupōuri and the Crown

Approved as to boundaries:  
 for Te Aupōuri .....  
 for and on behalf of the Crown .....

**OTS - 091 - 03**

TE AUPŌURI DEED OF SETTLEMENT  
ATTACHMENTS

2.1: STATUTORY AREAS

PAXTON POINT CONSERVATION AREA (INCLUDING RARAWA BEACH CAMP GROUND) (OTS-091-04)

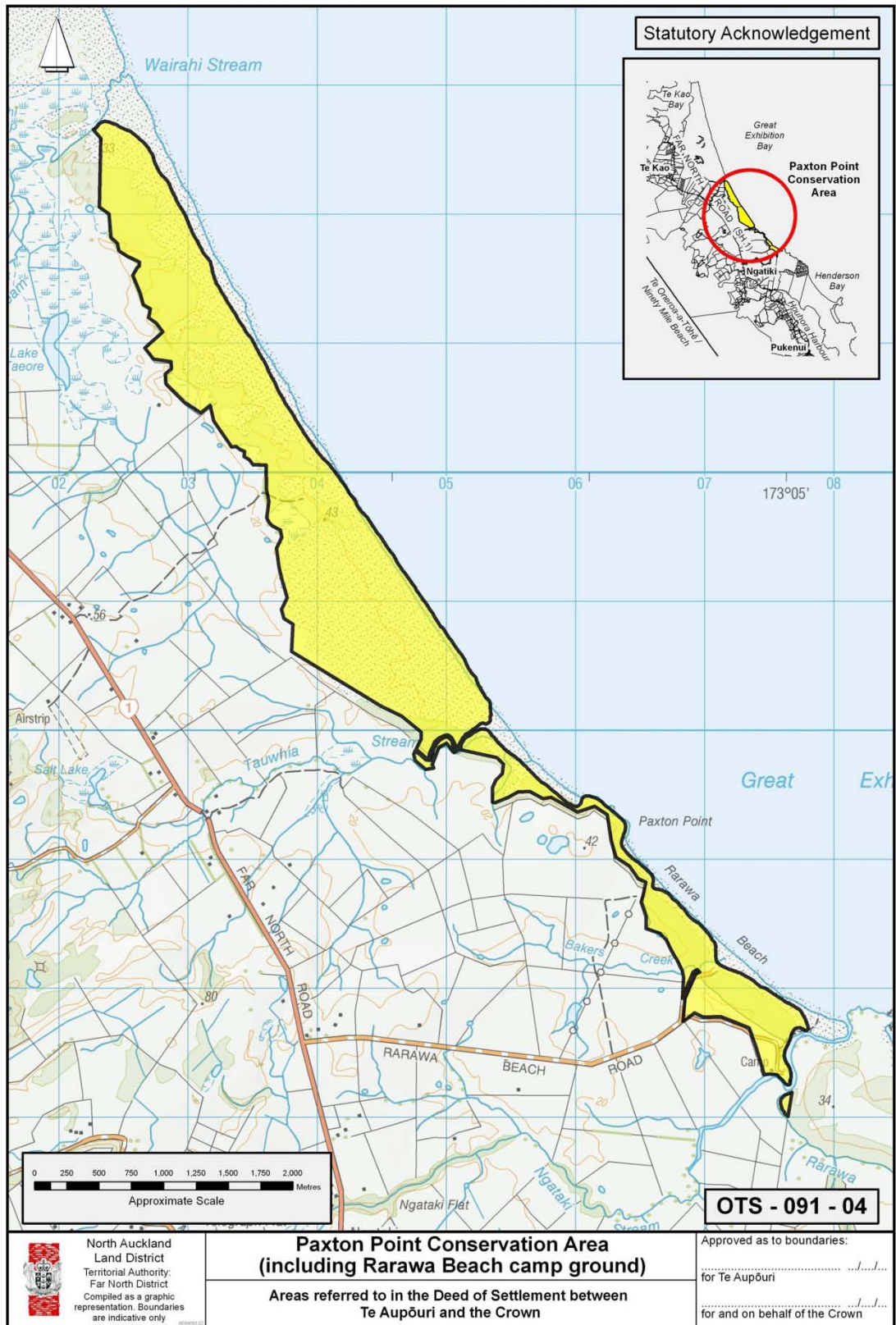

TE AUPŌURI DEED OF SETTLEMENT  
ATTACHMENTS

2.1: STATUTORY AREAS

KOHURŌNAKI PĀ (OTS-091-05)

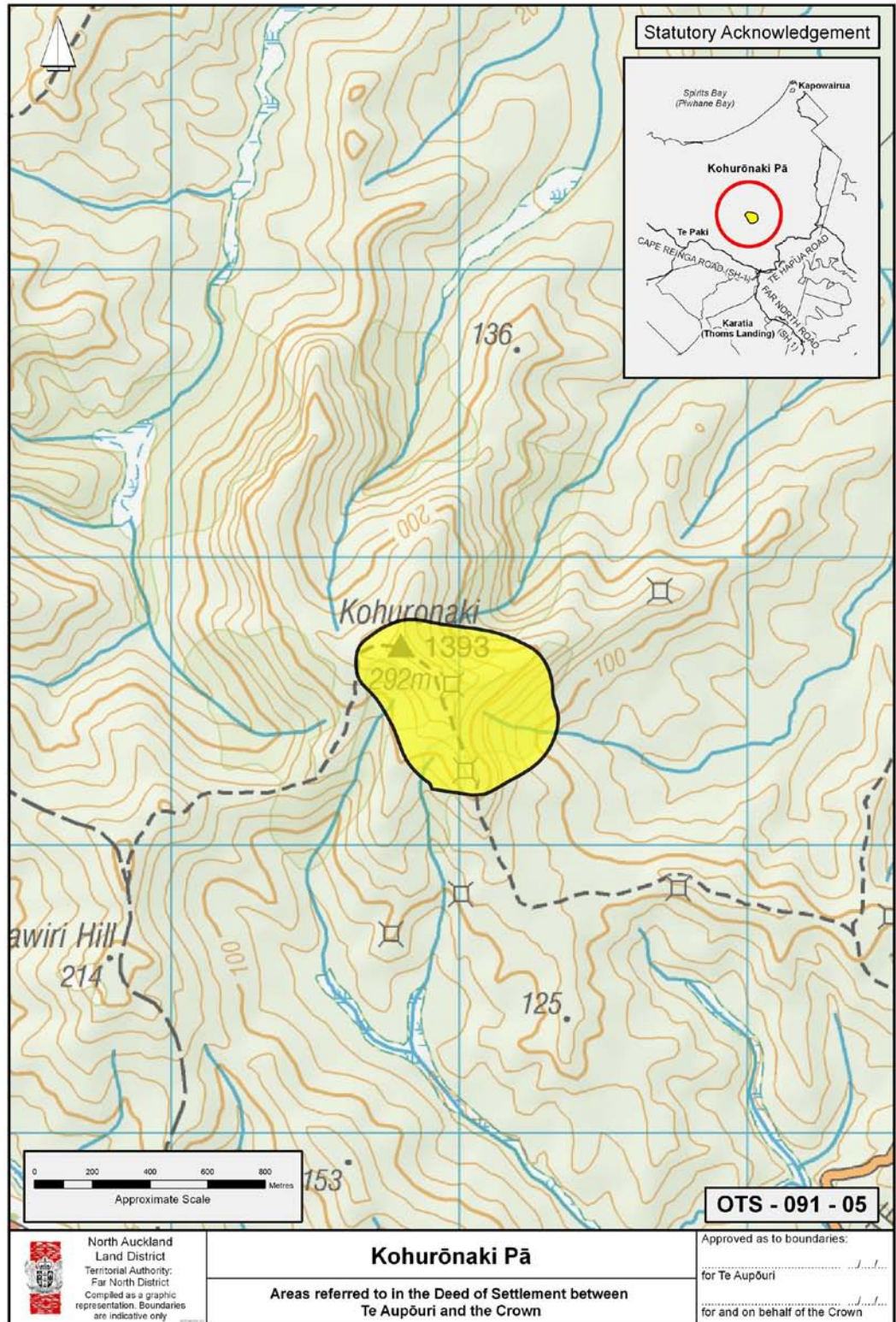

TE AUPŌURI DEED OF SETTLEMENT  
ATTACHMENTS

2.1: STATUTORY AREAS

NORTH CAPE SCIENTIFIC RESERVE (OTS-091-06)

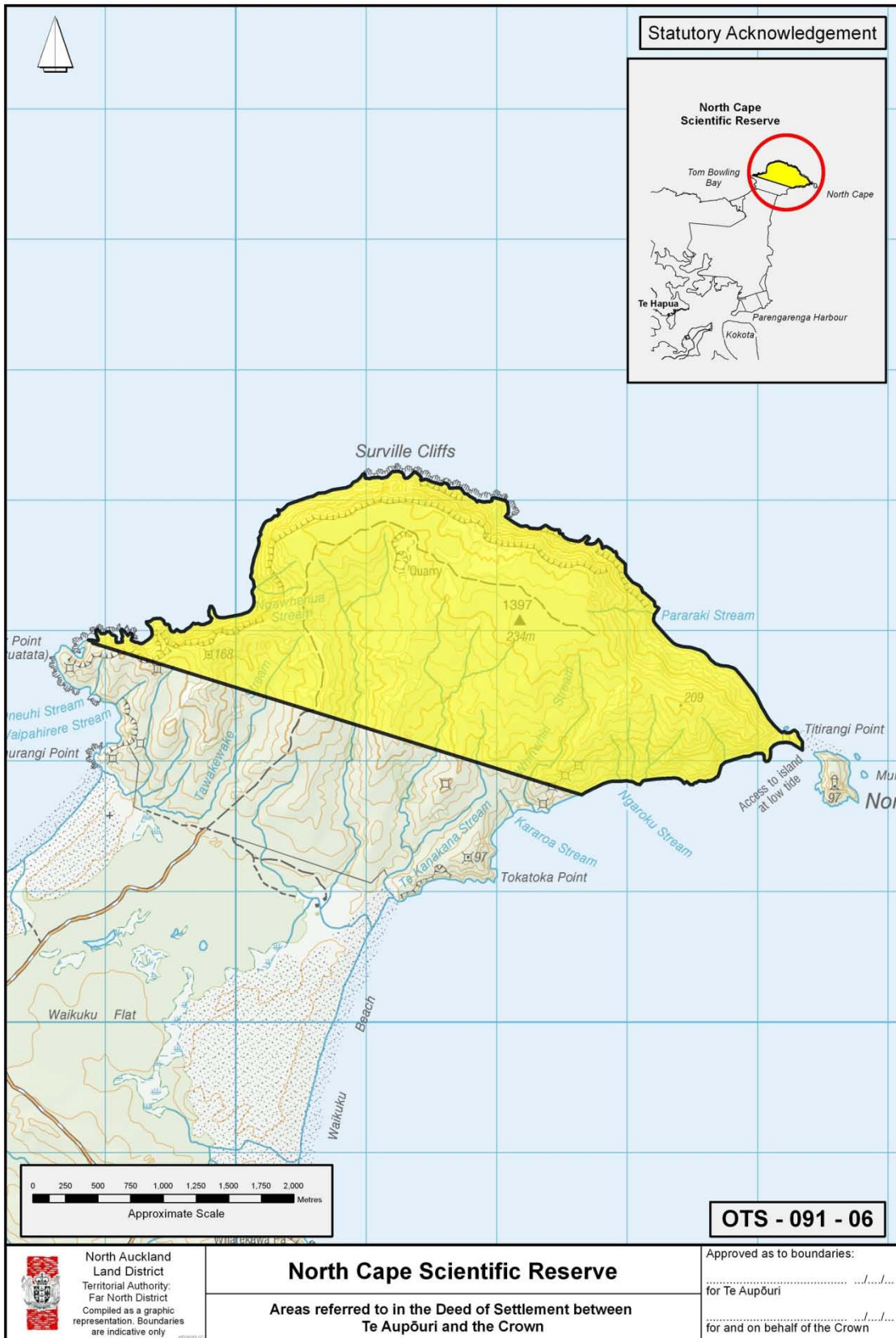

---

**2.2 CULTURAL REDRESS PROPERTIES**

---

**TE AUPŌURI DEED OF SETTLEMENT  
ATTACHMENTS**

---

**2.2: CULTURAL REDRESS PROPERTIES**

These deed plans indicate the general location of the relevant properties but are for information purposes only and do not show their precise boundaries. The legal description of each cultural redress property is set out in Part 20 of the legislative matters schedule.

TE AUPŌURI DEED OF SETTLEMENT  
ATTACHMENTS

2.2: CULTURAL REDRESS PROPERTIES

HUKATERE PĀ (OTS-091-21)

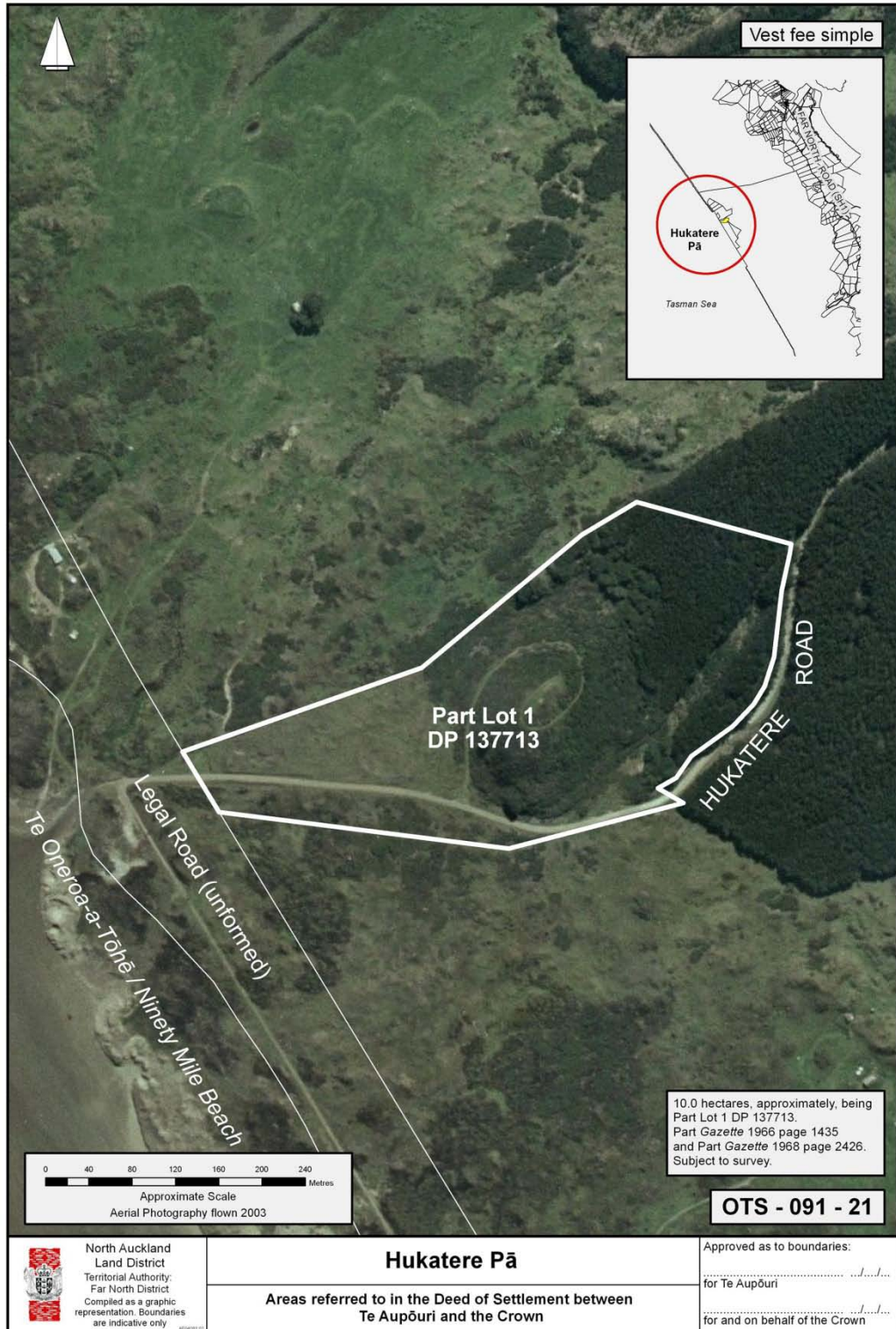

TE AUPŌURI DEED OF SETTLEMENT  
ATTACHMENTS

2.2: CULTURAL REDRESS PROPERTIES

WAIPARARIKI (TE KAO 76 AND 77B) (OTS-091-20)

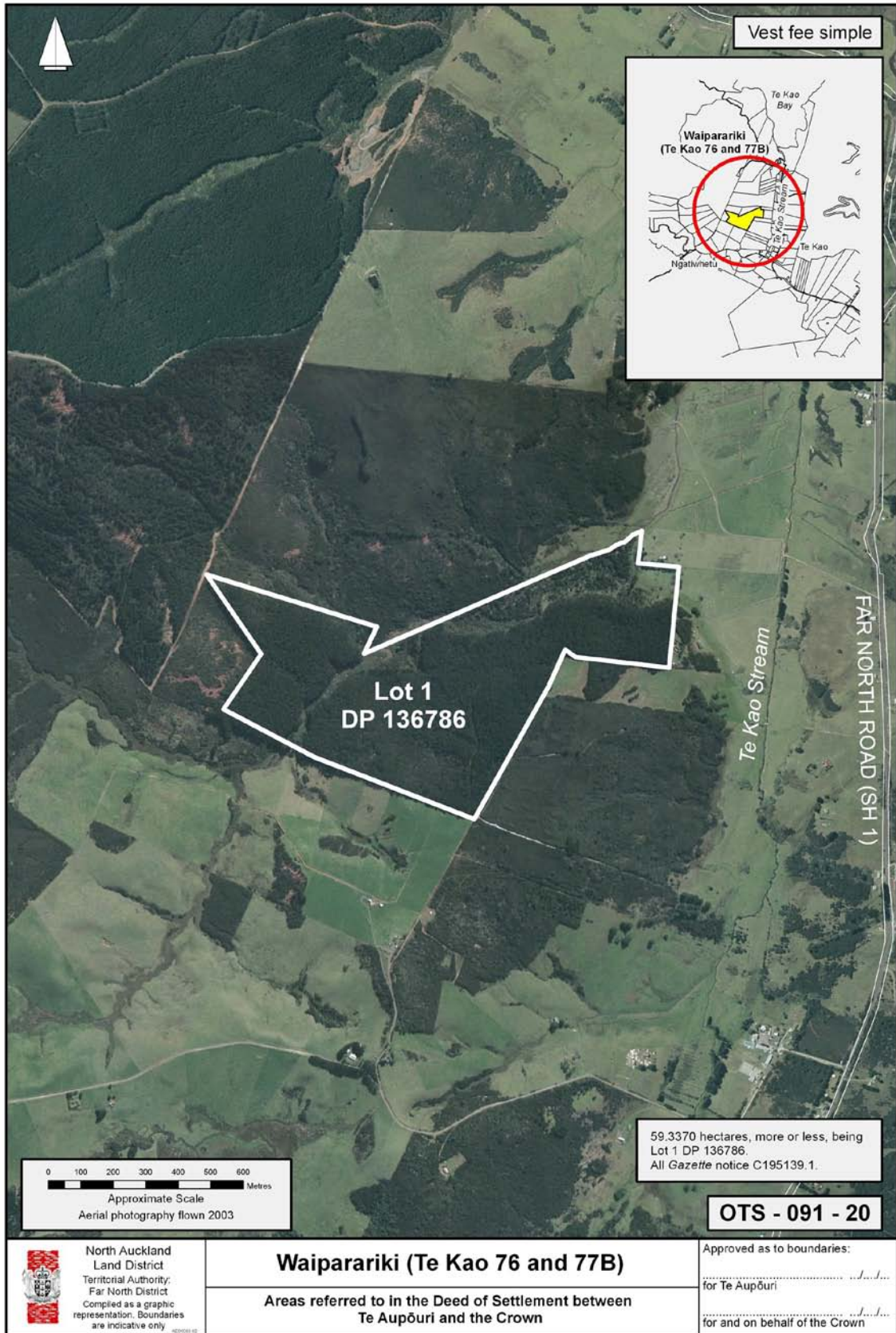



TE AUPŌURI DEED OF SETTLEMENT  
ATTACHMENTS

2.2: CULTURAL REDRESS PROPERTIES

BED OF WAIHOPO LAKE (OTS-091-22)



TE AUPŌURI DEED OF SETTLEMENT  
ATTACHMENTS

2.2: CULTURAL REDRESS PROPERTIES

BED OF LAKE NGĀKEKETO (OTS-091-23)

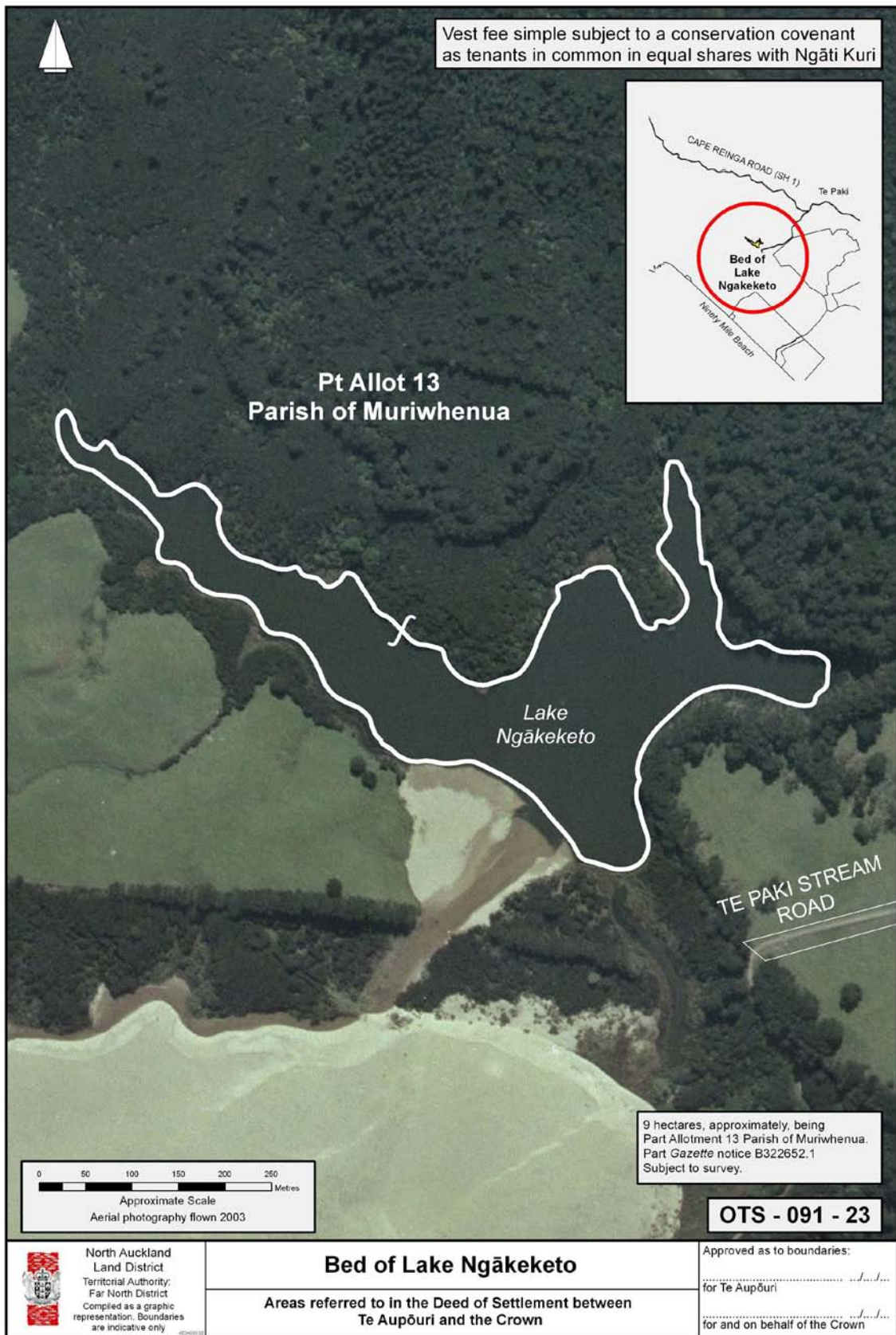

TE AUPŌURI DEED OF SETTLEMENT  
ATTACHMENTS

2.2: CULTURAL REDRESS PROPERTIES

TE KAO SCHOOL SITE A (OTS-091-24)

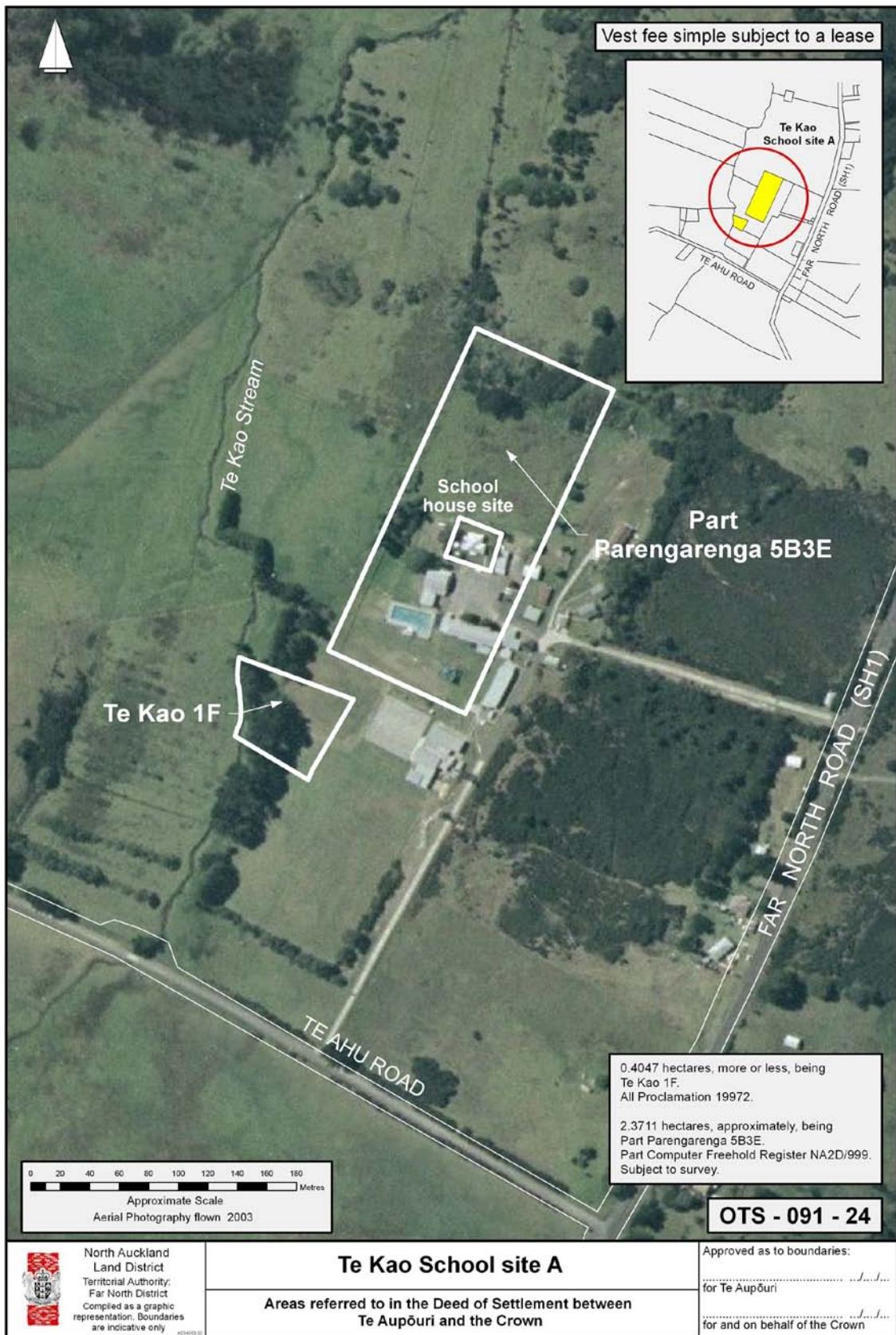

TE AUPŌURI DEED OF SETTLEMENT  
ATTACHMENTS

2.2: CULTURAL REDRESS PROPERTIES

MURIMOTU ISLAND (OTS-091-25)

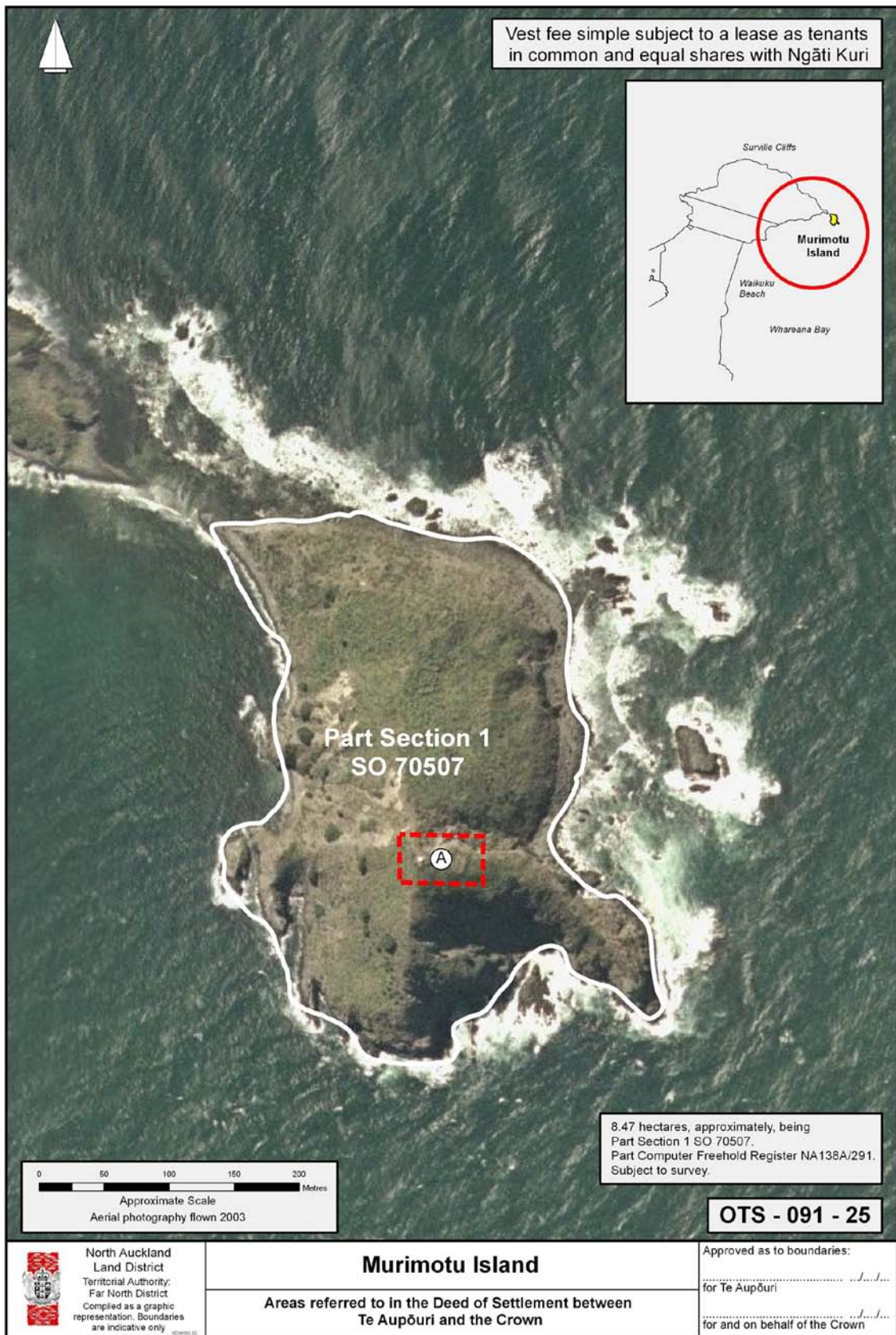

TE AUPŌURI DEED OF SETTLEMENT  
ATTACHMENTS

2.2: CULTURAL REDRESS PROPERTIES

MAUNGATIKETIKE PĀ (OTS-091-26)

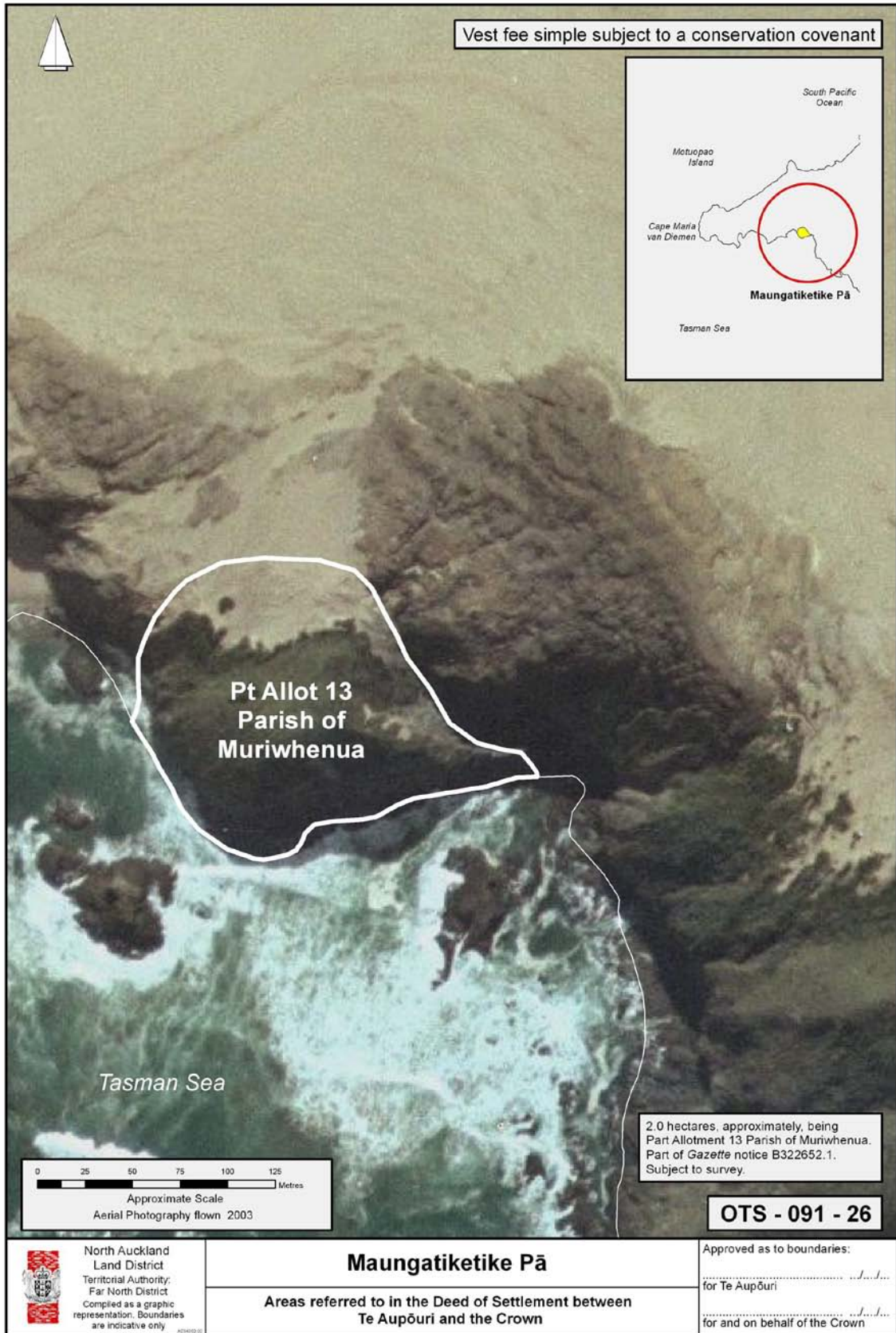

TE AUPŌURI DEED OF SETTLEMENT  
ATTACHMENTS

2.2: CULTURAL REDRESS PROPERTIES

PITOKUKU PĀ (OTS-091-27)



TE AUPŌURI DEED OF SETTLEMENT  
ATTACHMENTS

2.2: CULTURAL REDRESS PROPERTIES

TAURANGATIRA PĀ (OTS-091-28)

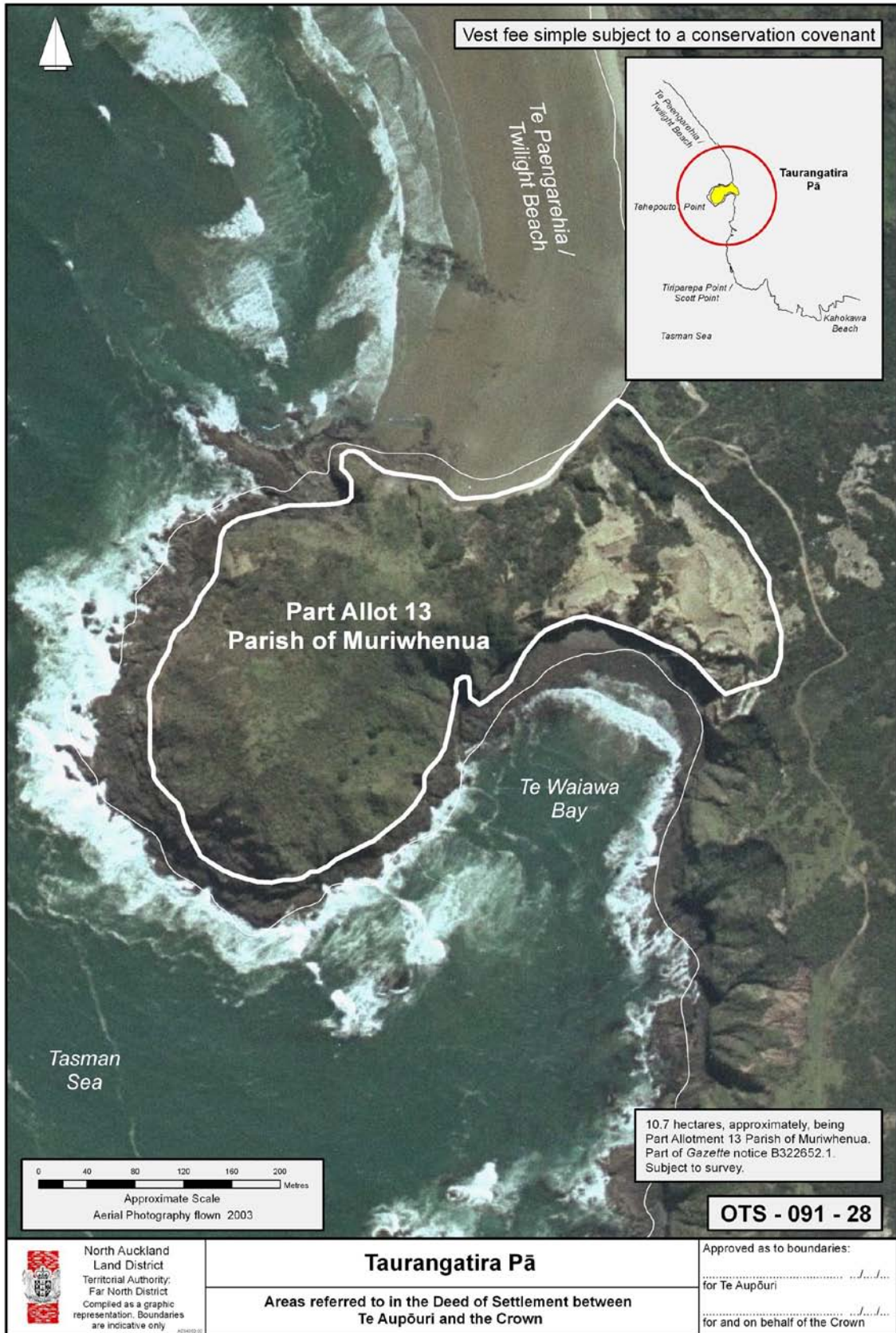

TE AUPŌURI DEED OF SETTLEMENT  
ATTACHMENTS

2.2: CULTURAL REDRESS PROPERTIES

KAHOKAWA (OTS-091-29)

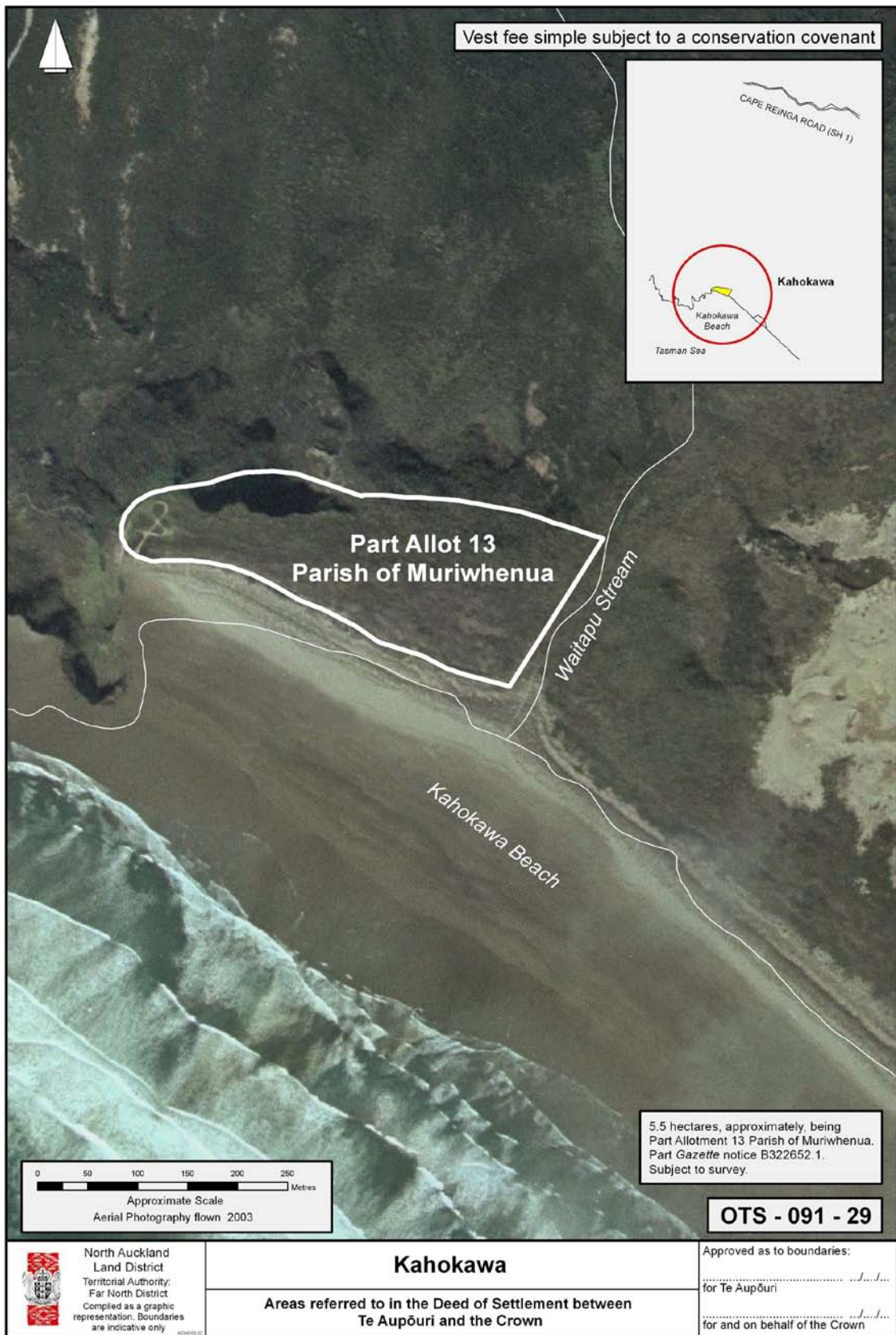

North Auckland  
Land District  
Territorial Authority:  
Far North District  
Compiled as a graphic  
representation. Boundaries  
are indicative only

**Kahokawa**

Areas referred to in the Deed of Settlement between  
Te Aupōuri and the Crown

Approved as to boundaries:  
.....  
for Te Aupōuri  
.....  
for and on behalf of the Crown



TE AUPŌURI DEED OF SETTLEMENT  
ATTACHMENTS

2.2: CULTURAL REDRESS PROPERTIES

TE REREPARI (OTS-091-30)

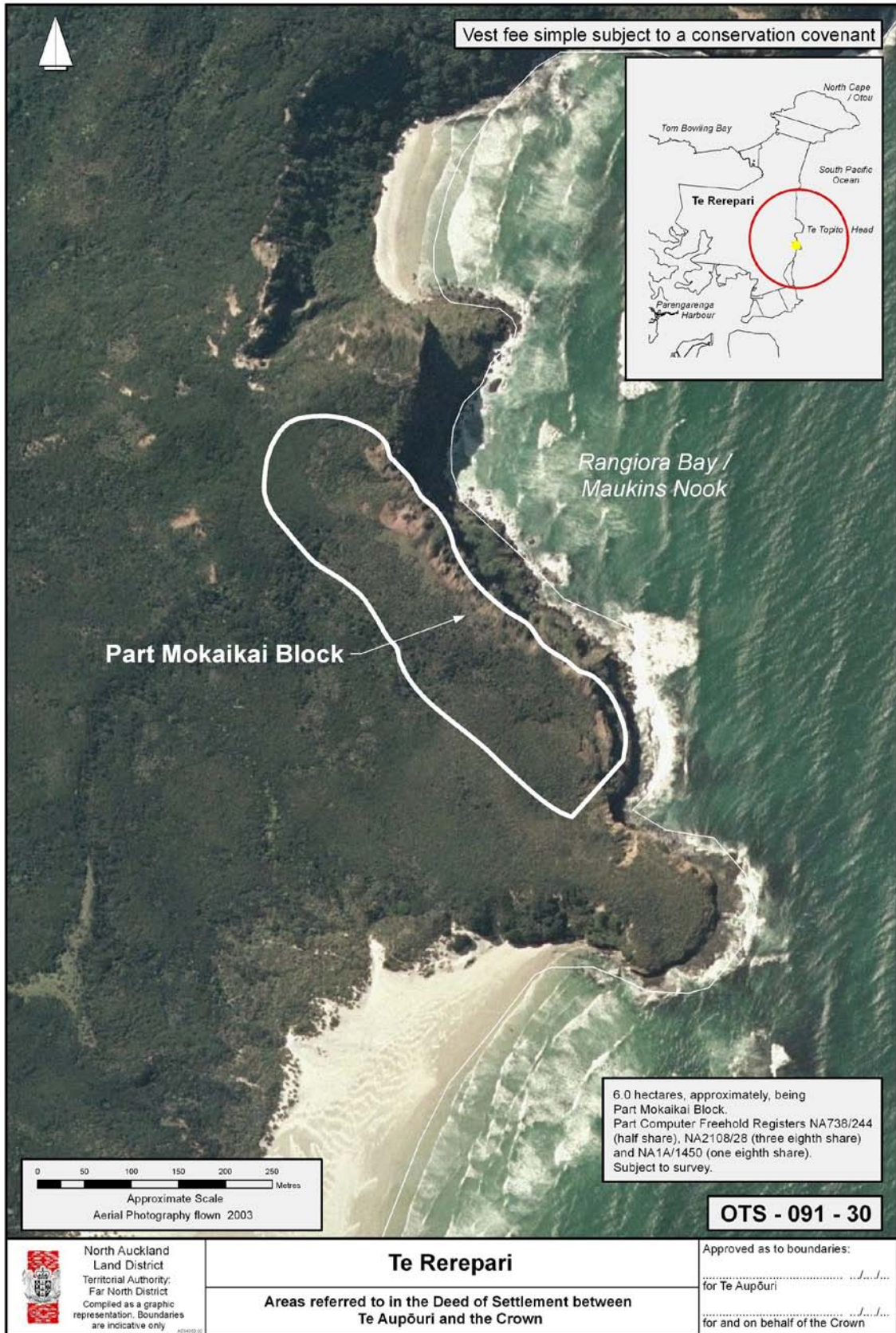

TE AUPŌURI DEED OF SETTLEMENT  
ATTACHMENTS

2.2: CULTURAL REDRESS PROPERTIES

TE ĀRAI CONSERVATION AREA SITE (OTS-091-31)

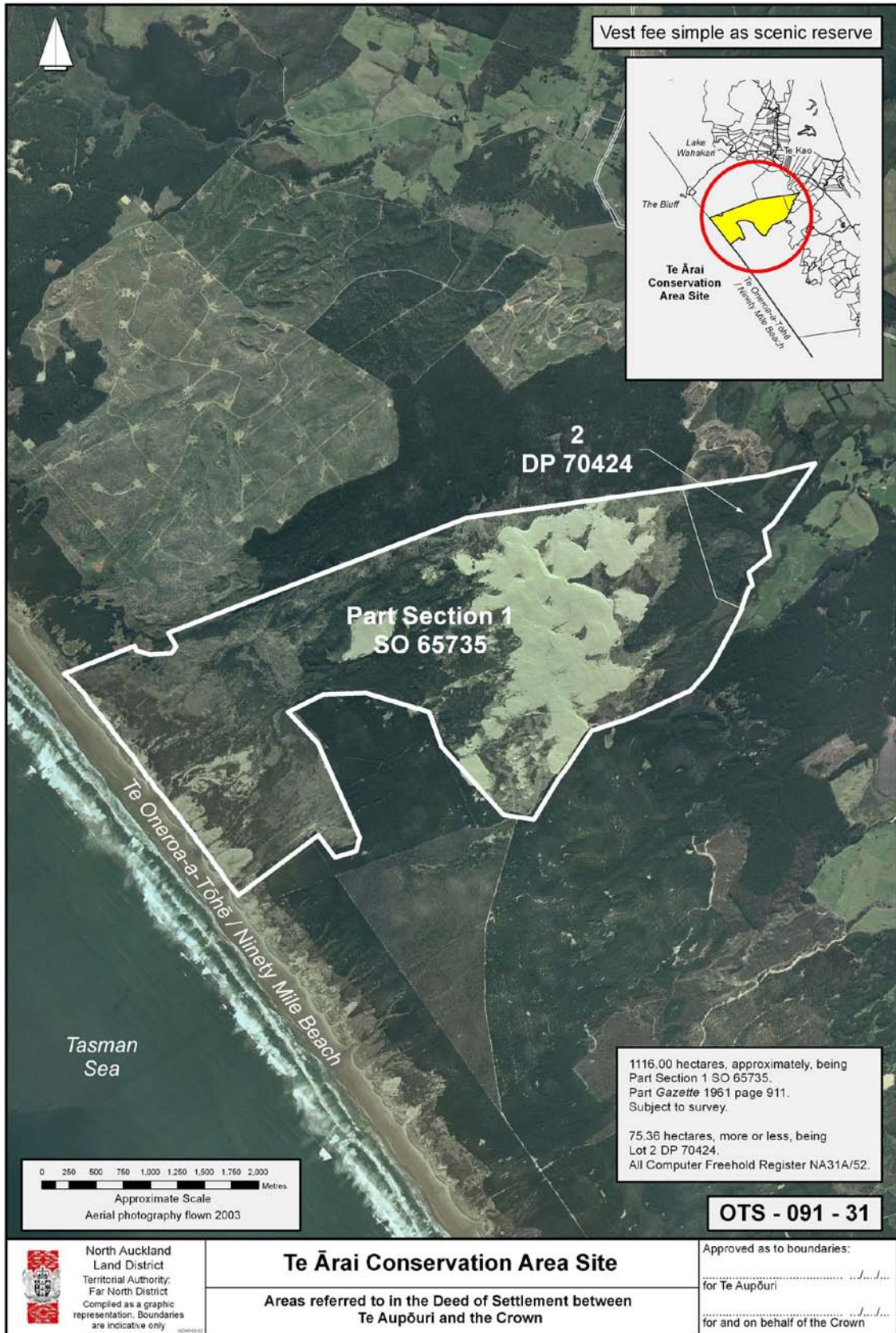

TE AUPŌURI DEED OF SETTLEMENT  
ATTACHMENTS

2.2: CULTURAL REDRESS PROPERTIES

TE TOMO A TĀWHANA (TWIN PĀ) SITES (OTS-091-34)

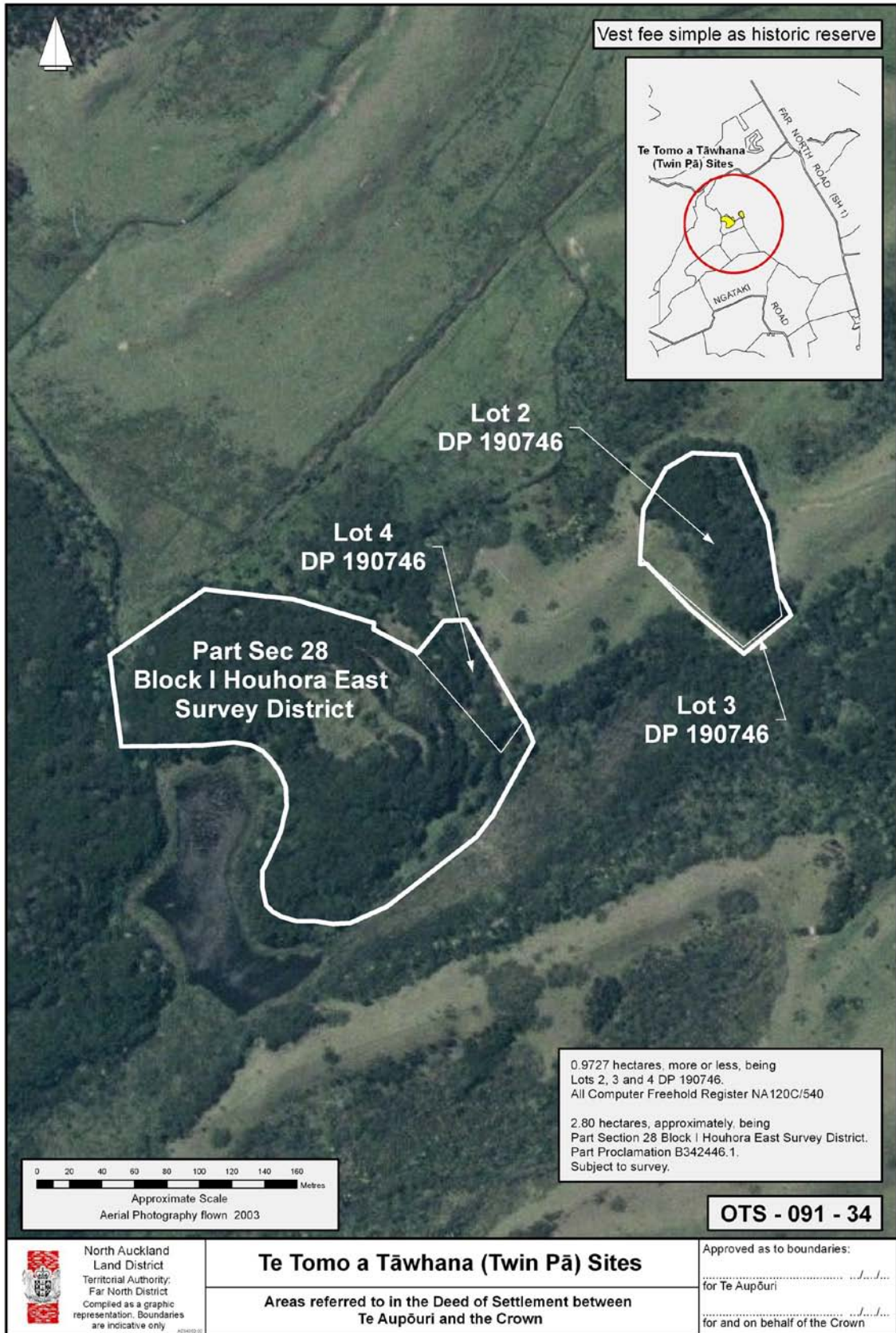

TE AUPŌURI DEED OF SETTLEMENT  
ATTACHMENTS

2.2: CULTURAL REDRESS PROPERTIES

TE ĀRAI ECOLOGICAL SANCTUARY (OTS-091-35)



TE AUPŌURI DEED OF SETTLEMENT  
ATTACHMENTS

2.2: CULTURAL REDRESS PROPERTIES

BEACH SITE A (OTS-091-32)

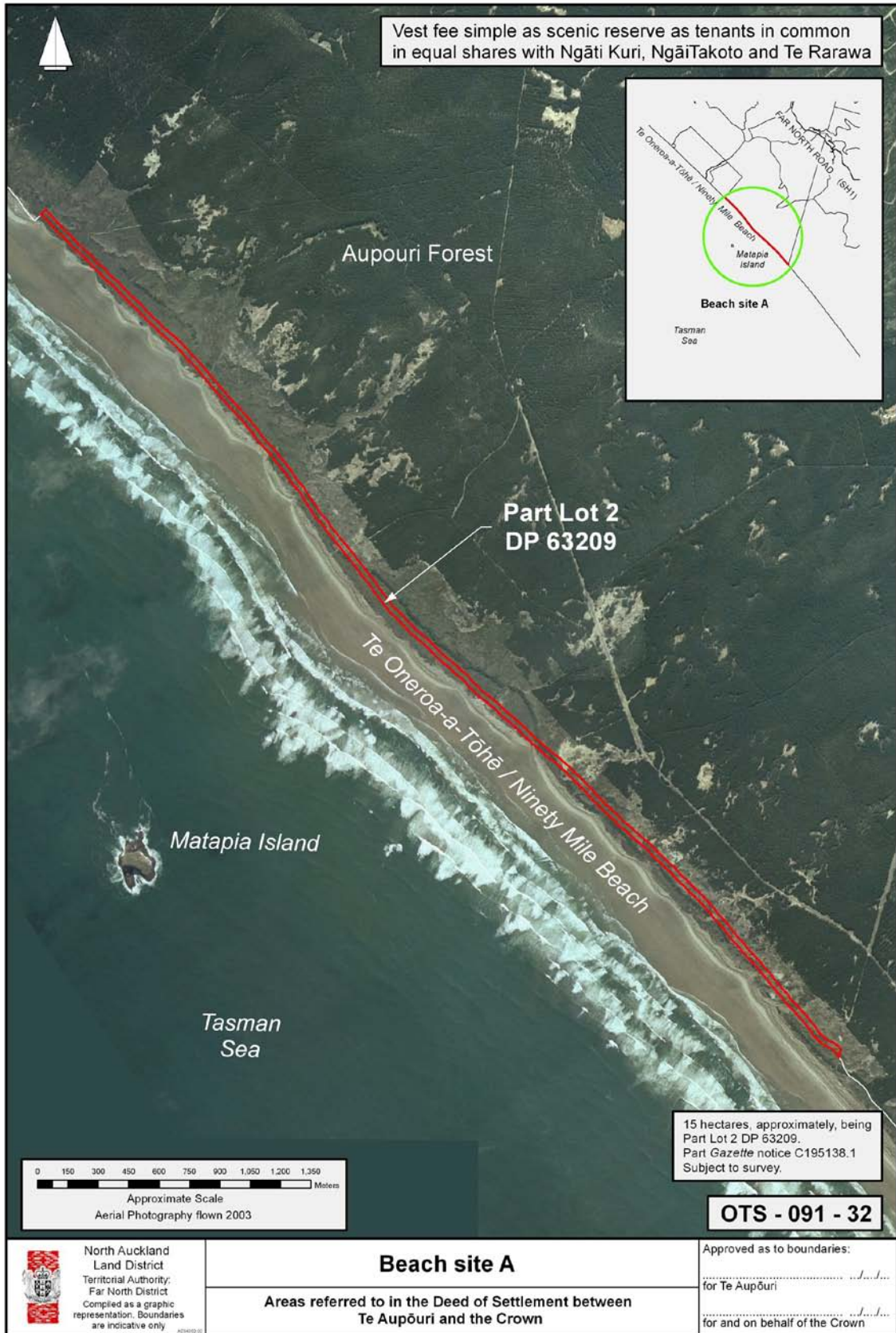

TE AUPŌURI DEED OF SETTLEMENT  
ATTACHMENTS

2.2: CULTURAL REDRESS PROPERTIES

BEACH SITE B (OTS-091-33)



TE AUPŌURI DEED OF SETTLEMENT  
ATTACHMENTS

2.2: CULTURAL REDRESS PROPERTIES

BEACH SITE C (OTS-091-36)



TE AUPŌURI DEED OF SETTLEMENT  
ATTACHMENTS

2.2: CULTURAL REDRESS PROPERTIES

BEACH SITE D (OTS-091-37)

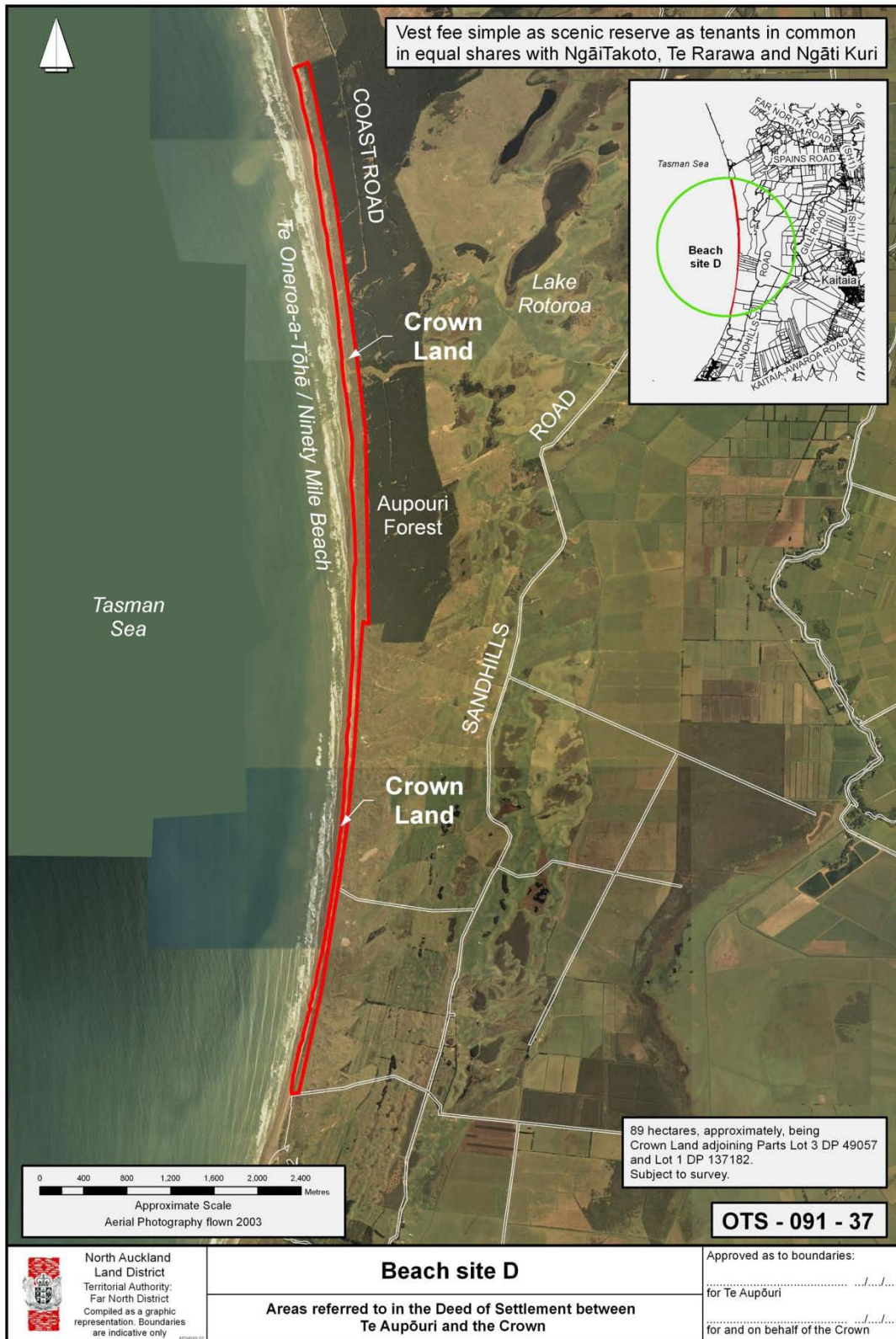



---

**3. RFR LAND**

---

**TE AUPŌURI DEED OF SETTLEMENT  
ATTACHMENTS**

**3: RFR LAND**

**Shared RFR Land**

<b>LAND HOLDING AGENCY: Land Information New Zealand</b>		
<b>Address and Property ID</b>	<b>Legal Description</b>	<b>Other Relevant Iwi</b>
Norton Road, Motutangi ID 10008	8.75 hectares, approximately, being Sections 1 and 2 SO 67296 and Parts Wharemaru Block. Subject to survey.	Ngāti Kahu NgāiTakoto
Cox Road, Motutangi ID 10009	1.59 hectares, approximately, being Parts Wharemaru Block, adjoining Section 51 and Part Section 76 Block V Opoe Survey District . Subject to survey.	Ngāti Kahu NgāiTakoto
Far North Road, Motutangi ID 10012	0.0963 hectares, approximately, being Closed Road (SO 28253), adjoining Section 19 Block V Opoe Survey District and Lot 2 DP 201131. Subject to survey.	Ngāti Kahu NgāiTakoto
Far North Road, Motutangi ID 10013	0.0001 hectares, more or less, being Closed Road (SO 28253), between Lot 1 DP 346860 and Part Section 38 Block IV Opoe Survey District.	Ngāti Kahu NgāiTakoto
West off Kumi Road, Awanui ID 10030	1.30 hectares, approximately, being Part Awanui Riverbed adjoining Maimaru A3B, A3C1 and A3C2 and Part Lot 17 DP 1126. Subject to survey.	Ngāti Kahu NgāiTakoto
Paparore Road, Opoe ID 10011	0.93 hectares, approximately, being Part Rotoroa KGR Extension adjoining Sections 35 and 85 Block VII Opoe Survey District. Subject to survey.	Ngāti Kahu NgāiTakoto

<b>LAND HOLDING AGENCY: Department of Conservation</b>		
<b>Address or other Description</b>	<b>Legal Description</b>	<b>Other Relevant Iwi</b>
Muiata Pa Historic Reserve	2.0187 hectares, more or less, being Lot 1 DP 75668 and Section 84 Block XV Houhora East Survey District. All <i>Gazette</i> 1979 p 263.	Ngāti Kahu NgāiTakoto
Motutangi Scenic Reserve	0.2265 hectares, more or less, being Section 23 Block III Opoe Survey District. All <i>Gazette</i> 1980 p 317.	Ngāti Kahu NgāiTakoto
East Beach Conservation Area	723.6833 hectares, approximately, being Sections 5, 6, 7, 8, 9, 10, 11, 12, 13, 15, 16, 17 and 18 and Part Section 19 Block I Rangaunu Survey District. Subject to survey.  56.5 hectares, approximately, being Parts Muriwhenua South adjoining Section 56 Block IV Opoe Survey District. Subject to survey.  468.4 hectares, approximately, being Crown land adjoining Section 56 Block IV Opoe Survey District.	Ngāti Kahu NgāiTakoto

**TE AUPŌURI DEED OF SETTLEMENT  
ATTACHMENTS**

<b>LAND HOLDING AGENCY: Department of Conservation</b>		
<b>Address or other Description</b>	<b>Legal Description</b>	<b>Other Relevant Iwi</b>
	<p>Subject to survey.</p> <p>40.4 hectares, approximately, being Crown Land north of Stephensons Grant. Subject to survey.</p> <p>404.6 hectares, approximately, being Part Stephensons Grant. Subject to survey.</p> <p>516.2 hectares, approximately, being Parts Wharemaru Block, adjoining Stephensons Grant. Subject to survey.</p> <p>52.1361 hectares, more or less, being Section 9 Block III Opoe Survey District.</p>	
Okohine Conservation Area	23.5 hectares, approximately, being Part Section 125 Block V Opoe Survey District. Subject to survey.	Ngāti Kahu NgāiTakoto
Waikaramu Lake Conservation Area	247.7 hectares, approximately, being Crown Land Reserved from Sale and Waikaramu Lakebed. Subject to survey.	Ngāti Kahu NgāiTakoto

<b>LAND HOLDING AGENCY: Housing New Zealand Corporation</b>		
<b>Address and Property ID</b>	<b>Legal Description</b>	<b>Other Relevant Iwi</b>
7001336 Awanui	0.0720 hectares, more or less, being Lot 4 DP 91629. All Computer Freehold Register NA48A/596.	Ngāti Kahu NgāiTakoto

<b>LAND HOLDING AGENCY: Housing New Zealand Corporation</b>		
<b>Property ID and Address</b>	<b>Legal Description</b>	<b>Other Relevant Iwi</b>
1439270 Kaitaia	0.0561 hectares, more or less, being Lot 1 DP 197505. All Computer Freehold Register NA126D/154.	Ngāti Kahu NgāiTakoto Te Rarawa
3816560 Kaitaia	0.0300 hectares, more or less, being Lots 2 and 4 DP 197505. All Computer Freehold Register NA126D/155.	Ngāti Kahu NgāiTakoto Te Rarawa
3816580 Kaitaia	0.0397 hectares, more or less, being Lots 3 and 4 DP 197505. All Computer Freehold Register NA126D/156.	Ngāti Kahu NgāiTakoto Te Rarawa
3932970 Kaitaia	0.0895 hectares, more or less, being Lot 2 DP 33834. All Computer Freehold Register NA100C/798.	Ngāti Kahu NgāiTakoto Te Rarawa
2178970 Kaitaia	0.0273 hectares, more or less, being Lots 2 and 3 DP 203565. All Computer Freehold Register	Ngāti Kahu NgāiTakoto

**TE AUPŌURI DEED OF SETTLEMENT  
ATTACHMENTS**

<b>LAND HOLDING AGENCY: Housing New Zealand Corporation</b>		
<b>Property ID and Address</b>	<b>Legal Description</b>	<b>Other Relevant Iwi</b>
	NA132A/763.	Te Rarawa
2178960 Kaitaia	0.0308 hectares, more or less, being Lots 1 and 3 DP 203565. All Computer Freehold Register NA132A/762.	Ngāti Kahu Ngāi Takoto Te Rarawa
4002842 Kaitaia	0.1287 hectares, more or less, being Lot 1 DP 39759. All Computer Freehold Register NA1046/49.	Ngāti Kahu Ngāi Takoto Te Rarawa
1396630 Kaitaia	0.0696 hectares, more or less, being Lot 20 DP 69291. All Computer Freehold Register NA54A/1160.	Ngāti Kahu Ngāi Takoto Te Rarawa
1396640 Kaitaia	0.0666 hectares, more or less, being Lot 21 DP 69291. All Computer Freehold Register NA99C/15.	Ngāti Kahu Ngāi Takoto Te Rarawa
1396650 Kaitaia	0.0676 hectares, more or less, being Lot 22 DP 69291. All Computer Freehold Register NA99C/16.	Ngāti Kahu Ngāi Takoto Te Rarawa
1374540 Kaitaia	0.1065 hectares, more or less, being Lot 28 DP 69291. All Computer Freehold Register NA55A/699.	Ngāti Kahu Ngāi Takoto Te Rarawa
1396620 Kaitaia	0.0889 hectares, more or less, being Lot 15 DP 69291. All Computer Freehold Register NA99C/14.	Ngāti Kahu Ngāi Takoto Te Rarawa
1199500 Kaitaia	0.0683 hectares, more or less, being Lot 11 DP 69291. All Computer Freehold Register NA100C/795.	Ngāti Kahu Ngāi Takoto Te Rarawa
7005268 Kaitaia	0.0840 hectares, more or less, being Lot 3 DP 66607. All Computer Freehold Register NA22B/1078.	Ngāti Kahu Ngāi Takoto Te Rarawa
1415190 Kaitaia	0.0657 hectares, more or less, being Lot 9 DP 72868. All Computer Freehold Register NA46A/922.	Ngāti Kahu Ngāi Takoto Te Rarawa
1396880 Kaitaia	0.0657 hectares, more or less, being Lot 21 DP 72868. All Computer Freehold Register NA102D/445.	Ngāti Kahu Ngāi Takoto Te Rarawa
7006525 Kaitaia	0.0786 hectares, more or less, being Lot 2 DP 88721. All Computer Freehold Register NA43C/244.	Ngāti Kahu Ngāi Takoto Te Rarawa

**TE AUPŌURI DEED OF SETTLEMENT  
ATTACHMENTS**

7004501 Kaitaia	0.0948 hectares, more or less, being Lot 27 DP 76196. All Computer Freehold Register NA86D/810.	Ngāti Kahu NgāiTakoto Te Rarawa
4000127 Kaitaia	0.0809 hectares, more or less, being Lot 1 DP 88114. All Computer Freehold Register NA45C/933.	Ngāti Kahu NgāiTakoto Te Rarawa
7005168 Kaitaia	0.0675 hectares, more or less, being Lot 15 DP 56312. All Computer Freehold Register NA8C/187.	Ngāti Kahu NgāiTakoto Te Rarawa
1427300 Kaitaia	0.0669 hectares, more or less, being Lot 14 DP 80264. All Computer Freehold Register NA36D/1174.	Ngāti Kahu NgāiTakoto Te Rarawa
1407570 Kaitaia	0.0675 hectares, more or less, being Lot 20 DP 56312. All Computer Freehold Register NA47A/43.	Ngāti Kahu NgāiTakoto Te Rarawa
1426120 Kaitaia	0.0706 hectares, more or less, being Lot 18 DP 80264. All Computer Freehold Register NA36D/1178.	Ngāti Kahu NgāiTakoto Te Rarawa
7004499 Kaitaia	0.0921 hectares, more or less, being Lot 5 DP 49999. All Computer Freehold Register NA49A/1186.	Ngāti Kahu NgāiTakoto Te Rarawa
7004441 Kaitaia	0.0655 hectares, more or less, being Lot 60 DP 83778. All Computer Freehold Register NA40A/879.	Ngāti Kahu NgāiTakoto Te Rarawa
7003916 Kaitaia	0.0684 hectares, more or less, being Lot 58 DP 83778. All Computer Freehold Register NA77D/209.	Ngāti Kahu NgāiTakoto Te Rarawa
2289000 Kaitaia	0.0652 hectares, more or less, being Lot 74 DP 119296. All Computer Freehold Register NA68C/336.	Ngāti Kahu NgāiTakoto Te Rarawa
1415620 Kaitaia	0.0890 hectares, more or less, being Lot 43 DP 83778 and Lot 69 DP 83779. All Computer Freehold Register NA40A/862.	Ngāti Kahu NgāiTakoto Te Rarawa
1427430 Kaitaia	0.0798 hectares, more or less, being Lot 44 DP 83778 and Lot 69 DP 83779. All Computer Freehold Register NA40A/863.	Ngāti Kahu NgāiTakoto Te Rarawa
1415610 Kaitaia	0.0794 hectares, more or less, being Lot 42 DP 83778 and Lot 69 DP 83779. All Computer Freehold Register NA40A/861.	Ngāti Kahu NgāiTakoto Te Rarawa
1069020 Kaitaia	0.0835 hectares, more or less, being Lot 1 DP 176707. All Computer Freehold Register NA105B/245.	Ngāti Kahu NgāiTakoto Te Rarawa
7000939 Kaitaia	0.1255 hectares, more or less, being Lot 10 and Part Lot 9 DP 43413. All Computer Freehold Register NA3D/392.	Ngāti Kahu NgāiTakoto Te Rarawa

**TE AUPŌURI DEED OF SETTLEMENT  
ATTACHMENTS**

2181360 Kaitaia	0.0650 hectares, more or less, being Lot 80 DP 119296. All Computer Freehold Register NA68C/342.	Ngāti Kahu NgāiTakoto Te Rarawa
3801350 Kaitaia	0.0666 hectares, more or less, being Lot 62 DP 83778. All Computer Freehold Register NA40A/881.	Ngāti Kahu NgāiTakoto Te Rarawa
2181380 Kaitaia	0.0650 hectares, more or less, being Lot 81 DP 119296. All Computer Freehold Register NA68C/343.	Ngāti Kahu NgāiTakoto Te Rarawa
4002696 Kaitaia	0.1199 hectares, more or less, being Lot 157 DP 12724. All Computer Freehold Register NA105D/197.	Ngāti Kahu NgāiTakoto Te Rarawa
1415180 Kaitaia	0.0665 hectares, more or less, being Lot 45 DP 83778. All Computer Freehold Register NA40A/864.	Ngāti Kahu NgāiTakoto Te Rarawa
2289070 Kaitaia	0.0656 hectares, more or less, being Lot 82 DP 119296. All Computer Freehold Register NA68C/344.	Ngāti Kahu NgāiTakoto Te Rarawa
7005163 Kaitaia	0.0906 hectares, more or less, being Lot 86 DP 119296. All Computer Freehold Register NA68C/348.	Ngāti Kahu NgāiTakoto Te Rarawa
7003974 Kaitaia	0.0802 hectares, more or less, being Part Lot 6 DP 40908. All Computer Freehold Register NA61D/600.	Ngāti Kahu NgāiTakoto Te Rarawa
7005022 Kaitaia	0.0772 hectares, more or less, being Lot 83 DP 119296. All Computer Freehold Register NA68C/345.	Ngāti Kahu NgāiTakoto Te Rarawa
7005166 Kaitaia	0.0718 hectares, more or less, being Lot 66 DP 83778. All Computer Freehold Register NA40A/885	Ngāti Kahu NgāiTakoto Te Rarawa
1067680 Kaitaia	0.0812 hectares, more or less, being Lot 7 DP 40908. All Computer Freehold Register NA105B/247.	Ngāti Kahu NgāiTakoto Te Rarawa
1438230 Kaitaia	0.0657 hectares, more or less, being Lot 33 DP 72798. All Computer Freehold Register NA28D/114	Ngāti Kahu NgāiTakoto Te Rarawa
7005355 Kaitaia	0.1262 hectares, more or less, being Lot 93 DP 119296. All Computer Freehold Register NA68C/355.	Ngāti Kahu NgāiTakoto Te Rarawa
7004400 Kaitaia	0.0658 hectares, more or less, being Lot 16 DP 63427. All Computer Freehold Register NA24C/1019	Ngāti Kahu NgāiTakoto Te Rarawa
7003594 Kaitaia	0.0656 hectares, more or less, being Lot 1 DP 89954. All Computer Freehold Register NA47B/131.	Ngāti Kahu NgāiTakoto Te Rarawa

**TE AUPŌURI DEED OF SETTLEMENT  
ATTACHMENTS**

7000699 Kaitaia	0.0908 hectares, more or less, being Lot 9 DP 63427. All Computer Freehold Register NA24C/1012.	Ngāti Kahu NgāiTakoto Te Rarawa
1427790 Kaitaia	0.0709 hectares, more or less, being Lot 2 DP 70338. All Computer Freehold Register NA50B/584.	Ngāti Kahu NgāiTakoto Te Rarawa
1173990 Kaitaia	0.0760 hectares, more or less, being Lot 98 DP 119296. All Computer Freehold Register NA68C/360.	Ngāti Kahu NgāiTakoto Te Rarawa
1415030 Kaitaia	0.1095 hectares, more or less, being Lot 8 DP 72798 All Computer Freehold Register NA46C/138.	Ngāti Kahu NgāiTakoto Te Rarawa
7004144 Kaitaia	0.0813 hectares, more or less, being Lot 103 DP 119296. All Computer Freehold Register NA68C/365.	Ngāti Kahu NgāiTakoto Te Rarawa
1173970 Kaitaia	0.0836 hectares, more or less, being Lots 107 and 110 DP 119296. All Computer Freehold Register NA68C/369.	Ngāti Kahu NgāiTakoto Te Rarawa
7003735 Kaitaia	0.0653 hectares, more or less, being Lot 10 DP 14626. All Computer Freehold Register NA250/57.	Ngāti Kahu NgāiTakoto Te Rarawa
7000760 Kaitaia	0.0974 hectares, more or less, being Lot 15 DP 58828. All Computer Freehold Register NA13B/787.	Ngāti Kahu NgāiTakoto Te Rarawa
1173980 Kaitaia	0.0803 hectares, more or less, being Lot 99 DP 119296. All Computer Freehold Register NA68C/361.	Ngāti Kahu NgāiTakoto Te Rarawa
7004145 Kaitaia	0.0711 hectares, more or less, being Lot 102 DP 119296. All Computer Freehold Register NA68C/364.	Ngāti Kahu NgāiTakoto Te Rarawa
7000965 Kaitaia	0.0780 hectares, more or less, being Lot 10 DP 72798. All Computer Freehold Register NA28D/91.	Ngāti Kahu NgāiTakoto Te Rarawa
3794460 Kaitaia	0.0658 hectares, more or less, being Lot 23 DP 63427. All Computer Freehold Register NA24C/1025.	Ngāti Kahu NgāiTakoto Te Rarawa
1412680 Kaitaia	0.0679 hectares, more or less, being Lot 9 D P 78739. All Computer Freehold Register NA50B/579.	Ngāti Kahu NgāiTakoto Te Rarawa
1360420 Kaitaia	0.1260 hectares, more or less, being Lot 1 DP 53857. All Computer Freehold Register NA50B/1159.	Ngāti Kahu NgāiTakoto Te Rarawa
1412690 Kaitaia	0.0716 hectares, more or less, being Lot 10 DP 78739. All Computer Freehold Register NA50B/580.	Ngāti Kahu NgāiTakoto Te Rarawa

**TE AUPŌURI DEED OF SETTLEMENT  
ATTACHMENTS**

7000910 Kaitaia	0.0711 hectares, more or less, being Lot 11 DP 78739. All Computer Freehold Register NA61A/7.	Ngāti Kahu NgāiTakoto Te Rarawa
1069400 Kaitaia	0.0911 hectares, more or less, being Lot 2 DP 53857. All Computer Freehold Register NA50B/1160	Ngāti Kahu NgāiTakoto Te Rarawa
7004442 Kaitaia	0.0525 hectares, more or less, being Lot 3 DP 109118. All Computer Freehold Register NA61C/25	Ngāti Kahu NgāiTakoto Te Rarawa
1069410 Kaitaia	0.0688 hectares, more or less, being Lot 3 DP 53857. All Computer Freehold Register NA50B/1161.	Ngāti Kahu NgāiTakoto Te Rarawa
1360430 Kaitaia	0.1012 hectares, more or less, being Lot 4 DP 53857. All Computer Freehold Register NA50B/1162.	Ngāti Kahu NgāiTakoto Te Rarawa
1373960 Kaitaia	0.1019 hectares, more or less, being Lot 5 DP 53857. All Computer Freehold Register NA50B/1163.	Ngāti Kahu NgāiTakoto Te Rarawa
1439240 Kaitaia	0.0842 hectares, more or less, being Lot 4 DP 78739. All Computer Freehold Register NA64A/12.	Ngāti Kahu NgāiTakoto Te Rarawa
1360600 Kaitaia	0.0658 hectares, more or less, being Lot 1 DP 54761. All Computer Freehold Register NA100C/425.	Ngāti Kahu NgāiTakoto Te Rarawa
1360620 Kaitaia	0.0665 hectares, more or less, being Lot 10 DP 54761. All Computer Freehold Register NA102D/440.	Ngāti Kahu NgāiTakoto Te Rarawa
1360610 Kaitaia	0.0658 hectares, more or less, being Lot 2 DP 54761. All Computer Freehold Register NA102D/433.	Ngāti Kahu NgāiTakoto Te Rarawa
1374490 Kaitaia	0.0291 hectares, more or less, being Lots 2 and 3 DP 204212. All Computer Freehold Register NA131A/874.	Ngāti Kahu NgāiTakoto Te Rarawa
1373730 Kaitaia	0.0726 hectares, more or less, being Lot 9 DP 54761. All Computer Freehold Register NA102D/439.	Ngāti Kahu NgāiTakoto Te Rarawa
1370230 Kaitaia	0.0660 hectares, more or less, being Lot 3 DP 54761. All Computer Freehold Register NA102D/434.	Ngāti Kahu NgāiTakoto Te Rarawa
1374480 Kaitaia	0.0415 hectares, more or less, being Lots 1 and 3 DP 204212. All Computer Freehold Register NA131A/873.	Ngāti Kahu NgāiTakoto Te Rarawa
1415010 Kaitaia	0.0331 hectares, more or less, being Lots 1 and 3 DP 201807. All Computer Freehold Register NA130B/565.	Ngāti Kahu NgāiTakoto Te Rarawa



**TE AUPŌURI DEED OF SETTLEMENT  
ATTACHMENTS**

2291300 Kaitaia	0.1098 hectares, more or less, being Lot 14 DP 71496. All Computer Freehold Register NA52D/1168.	Ngāti Kahu NgāiTakoto Te Rarawa
1370240 Kaitaia	0.0728 hectares, more or less, being Lot 4 DP 54761. All Computer Freehold Register NA102D/435.	Ngāti Kahu NgāiTakoto Te Rarawa
1373810 Kaitaia	0.1080 hectares, more or less, being Lot 8 DP 54761. All Computer Freehold Register NA4102D/438.	Ngāti Kahu NgāiTakoto Te Rarawa
1373720 Kaitaia	0.0883 hectares, more or less, being Lot 7 DP 54761. All Computer Freehold Register NA102D/437.	Ngāti Kahu NgāiTakoto Te Rarawa
1373710 Kaitaia	0.0701 hectares, more or less, being Lot 5 DP 54761. All Computer Freehold Register NA102D/436.	Ngāti Kahu NgāiTakoto Te Rarawa
1415000 Kaitaia	0.0499 hectares, more or less, being Lots 2 and 3 DP 201807. All Computer Freehold Register NA130B/566.	Ngāti Kahu NgāiTakoto Te Rarawa
1439230 Kaitaia	0.0684 hectares, more or less, being Lot 7 DP 71496. All Computer Freehold Register NA27D/255.	Ngāti Kahu NgāiTakoto Te Rarawa
1393250 Kaitaia	0.0925 hectares, more or less, being Lot 11 DP 71496. All Computer Freehold Register NA35A/1209.	Ngāti Kahu NgāiTakoto Te Rarawa
2195920 Kaitaia	0.0689 hectares, more or less, being Lot 9 DP 71496. All Computer Freehold Register NA42B/630.	Ngāti Kahu NgāiTakoto Te Rarawa
7003605 Kaitaia	0.0992 hectares, more or less, being Lot 14 DP 70333. All Computer Freehold Register NA27A/332.	Ngāti Kahu NgāiTakoto Te Rarawa
1397310 Kaitaia	0.0657 hectares, more or less, being Lot 26 DP 70333. All Computer Freehold Register NA27A/343.	Ngāti Kahu NgāiTakoto Te Rarawa
7000757 Kaitaia	0.0898 hectares, more or less, being Lot 1 DP 44687. All Computer Freehold Register NA1956/31.	Ngāti Kahu NgāiTakoto Te Rarawa
1397320 Kaitaia	0.0882 hectares, more or less, being Lot 28 DP 70333. All Computer Freehold Register NA27A/345.	Ngāti Kahu NgāiTakoto Te Rarawa
1397330 Kaitaia	0.0867 hectares, more or less, being Lot 29 DP 70333. All Computer Freehold Register NA27A/346.	Ngāti Kahu NgāiTakoto Te Rarawa
7000912 Kaitaia	0.0755 hectares, more or less, being Lot 30 DP 70333. All Computer Freehold Register NA27A/347.	Ngāti Kahu NgāiTakoto Te Rarawa

**TE AUPŌURI DEED OF SETTLEMENT  
ATTACHMENTS**

7003764 Kaitaia	0.0658 hectares, more or less, being Lot 1 DP 63426. All Computer Freehold Register NA19C/305.	Ngāti Kahu NgāiTakoto Te Rarawa
2189750 Kaitaia	0.0680 hectares, more or less, being Lot 4 DP 196106. All Computer Freehold Register NA124C/191.	Ngāti Kahu NgāiTakoto Te Rarawa
2189720 Kaitaia	0.0527 hectares, more or less, being Lot 1 DP 196106. All Computer Freehold Register NA124C/188.	Ngāti Kahu NgāiTakoto Te Rarawa
3943920 Kaitaia	0.0426 hectares, more or less, being Lots 5 and 6 DP 201965. All Computer Freehold Register NA130C/5.	Ngāti Kahu NgāiTakoto Te Rarawa
3943900 Kaitaia	0.0219 hectares, more or less, being Lots 4 and 6 DP 201965. All Computer Freehold Register NA130C/4.	Ngāti Kahu NgāiTakoto Te Rarawa
2189740 Kaitaia	0.0483 hectares, more or less, being Lot 3 DP 196106. All Computer Freehold Register NA124C/190.	Ngāti Kahu NgāiTakoto Te Rarawa
3943890 Kaitaia	0.0234 hectares, more or less, being Lots 3 and 6 DP 201965. All Computer Freehold Register NA130C/3.	Ngāti Kahu NgāiTakoto Te Rarawa
3943870 Kaitaia	0.0271 hectares, more or less, being Lots 2 and 6 DP 201965. All Computer Freehold Register NA130C/2.	Ngāti Kahu NgāiTakoto Te Rarawa
2189730 Kaitaia	0.0847 hectares, more or less, being Lot 2 DP 196106. All Computer Freehold Register NA124C/189.	Ngāti Kahu NgāiTakoto Te Rarawa
3943840 Kaitaia	0.0279 hectares, more or less, being Lots 1 and 6 DP 201965. All Computer Freehold Register NA130C/1.	Ngāti Kahu NgāiTakoto Te Rarawa
7003922 Kaitaia	0.0857 hectares, more or less, being Lot 22 DP 44802. All Computer Freehold Register NA1674/10.	Ngāti Kahu, NgāiTakoto, Te Rarawa
1195240 Kaitaia	0.1128 hectares, more or less, being Lot 323 DP 14289. All Computer Freehold Register NA52B/801.	Ngāti Kahu NgāiTakoto Te Rarawa
7005855 Kaitaia	0.1077 hectares, more or less, being Lot 18 DP 44802. All Computer Freehold Register NA1554/27.	Ngāti Kahu NgāiTakoto Te Rarawa
1064690 Kaitaia	0.0857 hectares, more or less, being Lot 3 DP 42009. All Computer Freehold Register NA45A/690.	Ngāti Kahu NgāiTakoto Te Rarawa

**TE AUPŌURI DEED OF SETTLEMENT  
ATTACHMENTS**

1064580 Kaitaia	0.0900 hectares, more or less, being Lot 24 DP 38127. All Computer Freehold Register NA45A/682.	Ngāti Kahu NgāiTakoto Te Rarawa
1065570 Kaitaia	0.1921 hectares, more or less, being Lot 2 DP 200918. All Computer Freehold Register NA129B/313.	Ngāti Kahu NgāiTakoto Te Rarawa
1065560 Kaitaia	0.0493 hectares, more or less, being Lot 1 DP 200918. All Computer Freehold Register NA129B/312.	Ngāti Kahu NgāiTakoto Te Rarawa
1062920 Kaitaia	0.1303 hectares, more or less, being Lot 4 DP 48022. All Computer Freehold Register NA46C/513.	Ngāti Kahu NgāiTakoto Te Rarawa
1064490 Kaitaia	0.1191 hectares, more or less, being Lot 29 DP 38127. All Computer Freehold Register NA45A/686.	Ngāti Kahu NgāiTakoto Te Rarawa
1062990 Kaitaia	0.1029 hectares, more or less, being Lot 11 DP 38127. All Computer Freehold Register NA45A/680.	Ngāti Kahu NgāiTakoto Te Rarawa
1427480 Kaitaia	0.1156 hectares, more or less, being Lot 5 DP 48022. All Computer Freehold Register NA46C/514.	Ngāti Kahu NgāiTakoto Te Rarawa
1063000 Kaitaia	0.0612 hectares, more or less, being Lot 1 DP 200573. All Computer Freehold Register NA129B/156.	Ngāti Kahu NgāiTakoto Te Rarawa
1063010 Kaitaia	0.0643 hectares, more or less, being Lot 2 DP 200573. All Computer Freehold Register NA129B/157.	Ngāti Kahu NgāiTakoto Te Rarawa
1064640 Kaitaia	0.0474 hectares, more or less, being Lot 2 DP 201146. All Computer Freehold Register NA129B/417.	Ngāti Kahu NgāiTakoto Te Rarawa
7000753 Kaitaia	0.0825 hectares, more or less, being Lot 7 DP 48022. All Computer Freehold Register NA46C/516.	Ngāti Kahu NgāiTakoto Te Rarawa
1062960 Kaitaia	0.0857 hectares, more or less, being Lot 8 DP 38120. All Computer Freehold Register NA46C/511.	Ngāti Kahu NgāiTakoto Te Rarawa
1064630 Kaitaia	0.1559 hectares, more or less, being Lot 1 DP 201146. All Computer Freehold Register NA129B/416.	Ngāti Kahu NgāiTakoto Te Rarawa
1061190 Kaitaia	0.0739 hectares, more or less, being Lot 2 DP 200776. All Computer Freehold Register NA129B/233.	Ngāti Kahu NgāiTakoto Te Rarawa
1064720 Kaitaia	0.0489 hectares, more or less, being Lot 3 DP 200573. All Computer Freehold Register NA129B/158.	Ngāti Kahu NgāiTakoto Te Rarawa

**TE AUPŌURI DEED OF SETTLEMENT  
ATTACHMENTS**

1061180 Kaitaia	0.0707 hectares, more or less, being Lot 1 DP 200776. All Computer Freehold Register NA129B/232.	Ngāti Kahu NgāiTakoto Te Rarawa
1064730 Kaitaia	0.0687 hectares, more or less, being Lot 4 DP 200573. All Computer Freehold Register NA129B/159.	Ngāti Kahu NgāiTakoto Te Rarawa
1062980 Kaitaia	0.0827 hectares, more or less, being Lot 10 DP 38120. All Computer Freehold Register NA46C/512.	Ngāti Kahu NgāiTakoto Te Rarawa
1061150 Kaitaia	0.1138 hectares, more or less, being Lot 15 DP 45215. All Computer Freehold Register NA31C/762.	Ngāti Kahu NgāiTakoto Te Rarawa
1438790 Kaitaia	0.0568 hectares, more or less, being Lots 1 and 6 DP 202423. All Computer Freehold Register NA131A/21.	Ngāti Kahu NgāiTakoto Te Rarawa
1438800 Kaitaia	0.0448 hectares, more or less, being Lots 2 and 6 DP 202423. All Computer Freehold Register NA131A/22.	Ngāti Kahu NgāiTakoto Te Rarawa
1438810 Kaitaia	0.0516 hectares, more or less, being Lots 3 and 6 DP 202423. All Computer Freehold Register NA131A/23.	Ngāti Kahu NgāiTakoto Te Rarawa
1061440 Kaitaia	0.1136 hectares, more or less, being Lot 18 DP 38101. All Computer Freehold Register NA31C/756.	Ngāti Kahu NgāiTakoto Te Rarawa
1438830 Kaitaia	0.0401 hectares, more or less, being Lots 5 and 6 DP 202423. All Computer Freehold Register NA131A/25.	Ngāti Kahu NgāiTakoto Te Rarawa
1438820 Kaitaia	0.0402 hectares, more or less, being Lots 4 and 6 DP 202423. All Computer Freehold Register NA131A/24.	Ngāti Kahu NgāiTakoto Te Rarawa
1061460 Kaitaia	0.0651 hectares, more or less, being Lot 1 DP 154600. All Computer Freehold Register NA92B/598.	Ngāti Kahu NgāiTakoto Te Rarawa
1064790 Kaitaia	0.0638 hectares, more or less, being Lot 2 DP 153985. All Computer Freehold Register NA92A/365.	Ngāti Kahu NgāiTakoto Te Rarawa
1064780 Kaitaia	0.0537 hectares, more or less, being Lot 1 DP 153985. All Computer Freehold Register NA92A/364.	Ngāti Kahu NgāiTakoto Te Rarawa
1217020 Kaitaia	0.0650 hectares, more or less, being Lots 2 and 6 DP 154600. All Computer Freehold Register NA92B/599.	Ngāti Kahu NgāiTakoto Te Rarawa
1217170 Kaitaia	0.0650 hectares, more or less, being Lot 5 DP 154600. All Computer Freehold Register NA92B/602.	Ngāti Kahu NgāiTakoto Te Rarawa

**TE AUPŌURI DEED OF SETTLEMENT  
ATTACHMENTS**

1061470 Kaitaia	0.0618 hectares, more or less, being Lots 3 and 6 DP 154600. All Computer Freehold Register NA92B/600.	Ngāti Kahu Ngāi Takoto Te Rarawa
1217120 Kaitaia	0.0652 hectares, more or less, being Lots 4 and 6 DP 154600. All Computer Freehold Register NA92B/601.	Ngāti Kahu Ngāi Takoto Te Rarawa
1415070 Kaitaia	0.0660 hectares, more or less, being Lot 1 DP 79788. All Computer Freehold Register NA36C/523.	Ngāti Kahu Ngāi Takoto Te Rarawa
1415040 Kaitaia	0.0666 hectares, more or less, being Lot 3 DP 79788. All Computer Freehold Register NA36C/525.	Ngāti Kahu Ngāi Takoto Te Rarawa
7006841 Kaitaia	0.0880 hectares, more or less, being Lot 1 DP 172135. All Computer Freehold Register NA105A/885.	Ngāti Kahu Ngāi Takoto Te Rarawa
1415080 Kaitaia	0.0664 hectares, more or less, being Lot 16 DP 79788. All Computer Freehold Register NA36C/537.	Ngāti Kahu Ngāi Takoto Te Rarawa
1068840 Kaitaia	0.0830 hectares, more or less, being Lot 3 DP 42727. All Computer Freehold Register NA41D/118.	Ngāti Kahu Ngāi Takoto Te Rarawa
1068850 Kaitaia	0.0384 hectares, more or less, being Lot 1 DP 194928. All Computer Freehold Register NA123B/412.	Ngāti Kahu Ngāi Takoto Te Rarawa
7000958 Kaitaia	0.0658 hectares, more or less, being Lot 3 DP 61779. All Computer Freehold Register NA17C/909.	Ngāti Kahu Ngāi Takoto Te Rarawa
1068860 Kaitaia	0.0425 hectares, more or less, being Lot 2 DP 194928. All Computer Freehold Register NA123B/413.	Ngāti Kahu Ngāi Takoto Te Rarawa
1068640 Kaitaia	0.1396 hectares, more or less, being Lot 8 DP 42727. All Computer Freehold Register NA41D/1120.	Ngāti Kahu Ngāi Takoto Te Rarawa
7000937 Kaitaia	0.0658 hectares, more or less, being Lot 4 DP 61030. All Computer Freehold Register NA17C/903.	Ngāti Kahu Ngāi Takoto Te Rarawa
7000938 Kaitaia	0.0708 hectares, more or less, being Lot 3 DP 61030. All Computer Freehold Register NA17C/902.	Ngāti Kahu Ngāi Takoto Te Rarawa
1439260 Kaitaia	0.0809 hectares, more or less, being Lot 3 DP 49527. All Computer Freehold Register NA16A/998.	Ngāti Kahu Ngāi Takoto Te Rarawa

**TE AUPŌURI DEED OF SETTLEMENT  
ATTACHMENTS**

7006451 Waipapakauri	0.0825 hectares, more or less, being Lot 1 DP 115061. All Computer Freehold Register NA65C/57.	Ngāti Kahu Ngāi Takoto Te Rarawa
7001335 Awanui	0.0915 hectares, more or less, being Lot 7 DP 91629. All Computer Freehold Register NA48A/599.	Ngāti Kahu Ngāi Takoto Te Rarawa

<b>LAND HOLDING AGENCY: Land Information New Zealand</b>		
<b>Address or Property ID</b>	<b>Legal Description</b>	<b>Other Relevant Iwi</b>
Far North Road, Opoe ID 10007	0.32 hectares, approximately, being Part Rotorua KGR Extension between Section 45 Block VII Opoe Survey District and Lot 2 DP 369519. Subject to survey.	Ngāti Kahu Ngāi Takoto Te Rarawa
Katavich Road, Waiharara ID 10014	2.30 hectares, approximately, being Parts Muriwhenua South adjoining Part Section 54 Block V Opoe Survey District. Subject to survey.	Ngāti Kahu Ngāi Takoto Te Rarawa
Eden Terrace, Kaitaia ID 10291	0.4884 hectares, more or less, being Part Lot 13 DP 39501 and Lot 3 and Part Lot 10 DP 25798. Subject to survey.	Ngāti Kahu Ngāi Takoto Te Rarawa
Kitchener Road, Kaitaia ID 10292	0.94 hectares, approximately, Part Old Awanui Riverbed adjacent to Lots 1, 5–8, 10-11 and 17-19 DP 73198 and Lots 2-4 DP 77439. Subject to survey.	Ngāti Kahu Ngāi Takoto Te Rarawa

<b>LAND HOLDING AGENCY: New Zealand Police</b>		
<b>Property ID and Address</b>	<b>Legal Description</b>	<b>Other Relevant Iwi</b>
Kaitaia Police Station, 15-17 Redan Road	0.3867 hectares, more or less, being Lot 1 DP 184490. All Computer Freehold Register NA112A/783.	Ngāti Kahu Ngāi Takoto Te Rarawa
2 Matilda Place Kaitaia	0.0663 hectares, more or less, being Lot 1 DP 72868. All Computer Freehold Register NA107B/435.	Ngāti Kahu Ngāi Takoto Te Rarawa
2B Matilda Place Kaitaia	0.0920 hectares, more or less, being Lot 3 DP 72868. All Computer Freehold Register NA40C/118.	Ngāti Kahu Ngāi Takoto Te Rarawa

**TE AUPŌURI DEED OF SETTLEMENT  
ATTACHMENTS**

2C Matilda Place Kaitaia	0.0845 hectares, more or less, being Lot 4 DP 72868. All Computer Freehold Register NA35B/822.	Ngāti Kahu Ngāi Takoto Te Rarawa
31 Grigg St, Kaitaia	0.0770 hectares, more or less, being Lot 52 DP 83778. All Computer Freehold NA112A/576.	Ngāti Kahu Ngāi Takoto Te Rarawa

**LAND HOLDING AGENCY: Ministry of Education**

Property ID and Address	Legal Description	Other Relevant Iwi
Northland Polytechnic (Northtec), 21 South Rd, Kaitaia	0.3299 hectares, more or less, being Lots 1 and 20 and Part Lot 21 DP 14963. All Computer Freehold Register NA89C/585.	Ngāti Kahu Ngāi Takoto Te Rarawa
Teachers Residence  60 – 62 Redan Road, Kaitaia	0.2390 hectares more or less, being Section 31 Block V Takahue Survey District. All <i>Gazette</i> 1948 p 350.	Ngāti Kahu Ngāi Takoto Te Rarawa

**LAND HOLDING AGENCY: Department of Conservation**

Property ID and Address	Legal Description	Other Relevant Iwi
Waipapakauri Beach Conservation Area	21.5 hectares, approximately, being Crown Land, adjoining Lot 1 DP 137182. Subject to survey.	Ngāti Kahu Ngāi Takoto Te Rarawa
Lake Ngatu Recreation Reserve	15.0 hectares, approximately, being Part Section 99 Block VIII Opoe Survey District. Part <i>Gazette</i> 1980 p 3082. Subject to survey.	Ngāti Kahu Ngāi Takoto Te Rarawa
Sweetwater Dune Lakes Conservation Area	7.6220 hectares, more or less, being Section 3 SO 64320.  66.0 hectares, approximately, being Lake Heather and Lake Rotoroa. Subject to survey.	Ngāti Kahu Ngāi Takoto Te Rarawa
Sweetwater Scenic Reserve	20.0 hectares, approximately, being Stopped Road as shown "A" on SO 67214. All <i>Gazette</i> 1994 p 2982. Subject to survey.	Ngāti Kahu, Ngāi Takoto, Te Rarawa

**TE AUPŌURI DEED OF SETTLEMENT  
ATTACHMENTS**

Waipapakauri Beach North Conservation Area	1.18 hectares, approximately, being Part Section 1 Block XV Opoe Survey District. Subject to survey.	Ngāti Kahu Ngāi Takoto Te Rarawa
Unahi Conservation Area	1.0 hectares, approximately, being Sections 39 and 40 Block X Rangaunu Survey District and Part Section 4 Block VI Rangaunu Survey District. Subject to survey.	Ngāti Kahu Ngāi Takoto Te Rarawa
Awanui River Local Purpose (Esplanade) Reserve	0.3728 hectares, approximately, being Parts Lot 3A DP 2899, as shown coloured yellow on SO 29355. Part <i>Gazette</i> 1995 p 1911. Subject to survey.  0.1080 hectares, approximately, being Part Old Land Claim 214, as shown coloured yellow on SO 29355. Part <i>Gazette</i> 1995 p 1911. Subject to survey.  0.3262 hectares, approximately, being Part Old Land Claim 214, as shown coloured yellow on SO 29355. Part <i>Gazette</i> 1995 p 1911. Subject to survey  0.4245 hectares, more or less, being Parts Lot 3B DP 2899, as shown coloured yellow on SO 29355. Part <i>Gazette</i> 1995 p 797.	Ngāti Kahu Ngāi Takoto Te Rarawa
Gill Road Scenic Reserve	2.5874 hectares, more or less, being Parts Old Land Claim 159, as shown coloured purple on SO 22087/4. Part <i>Gazette</i> 1995 p 1911.	Ngāti Kahu Ngāi Takoto Te Rarawa
Waipapakauri Local Purpose Reserve	2.2384 hectares, more or less, being Part Bed of the Waipapakauri River, as shown coloured sepia on SO 32751. Part <i>Gazette</i> 1995 p 1911.  0.4426 hectares, more or less, being Part Bed of the Waipapakauri River, as shown coloured sepia on SO 32751. Part <i>Gazette</i> 1995 p 1911.	Ngāti Kahu, Ngāi Takoto, Te Rarawa
Waipapakauri Scenic Reserve	11.7230 hectares, more or less, being Section 10 SO 365322. All Computer Freehold Register 307035.  4.9183 hectares, more or less, being Sections 1 and 2 SO 403346. All Computer Interest Register 427600.	Ngāti Kahu Ngāi Takoto Te Rarawa



**TE AUPŌURI DEED OF SETTLEMENT  
ATTACHMENTS**

<b>LAND HOLDING AGENCY: Housing New Zealand Corporation</b>		
<b>Property ID or Address</b>	<b>Legal Description</b>	<b>Other Relevant Iwi</b>
4002913 Kaitaia	0.4012 hectares, more or less, being Lot 1 DP 190149. All Computer Freehold Register NA120B/203.	Ngāti Kahu, Te Rarawa
7000907 Ahipara	0.0626 more or less, being Lot 1 DP 212057. All Computer Freehold Register NA138C/584.	Ngāti Kahu Te Rarawa

<b>LAND HOLDING AGENCY: Land Information New Zealand</b>		
<b>Address or other Description</b>	<b>Legal Description</b>	<b>Other Relevant Iwi</b>
Okahu Road, Kaitaia  ID 10040	0.1163 hectares, more or less, being Section 1 SO 68141.	Ngāti Kahu Te Rarawa
Ahipara Road, Kaitaia  ID 10251	0.0390 hectares, more or less, being Lot 5 DP 138309.	Ngāti Kahu Te Rarawa

<b>LAND HOLDING AGENCY: Department of Conservation</b>		
<b>Address or other Description</b>	<b>Legal Description</b>	<b>Other Relevant Iwi</b>
Ahipara Recreation Reserve (those parts within Te Aupōuri Area of Interest)	1.3785 hectares, approximately, being Ahipara 2B55. All GN 579670.1. Subject to survey.	Ngāti Kahu Te Rarawa
Kaitaia Scenic Reserve	7 .6890 hectares, more or less, being Section 43 Block X Takahue Survey District. All <i>Gazette</i> 1924 p 2172.	Ngāti Kahu Te Rarawa
Herekino Forest (Part Northland Conservation Park) (those parts within Te Aupōuri Area of Interest)	256.9374 hectares, more or less, being Sections 6 and 7 Block IX Takahue Survey District. All <i>Gazette</i> 1938 p 815.  165.1117 hectares, more or less, being Section 9 Block XIV Takahue Survey District. All <i>Gazette</i> 1925 p 1834.  87.34 hectares, approximately, being Parts Uwhiro Block. Part <i>Gazette</i> 1906 p 1427. Subject to survey.  586.54 hectares, approximately, being Parts Takahue	Ngāti Kahu Te Rarawa

**TE AUPŌURI DEED OF SETTLEMENT  
ATTACHMENTS**

	<p>1. Subject to survey.</p> <p>165.0288 hectares, more or less, being Part Section 28 Block X Takahue Survey District. Part <i>Gazette</i> 1952 p 199.</p> <p>2793.5567 hectares, more or less, being Parts Orowhana Block. Part <i>Gazette</i> 1925 p 549; Part <i>Gazette</i> 1906 p 1427 and Part <i>Gazette</i> 1935 p 2785.</p> <p>23.1657 hectares, more or less, being Section 46 Block X Takahue Survey District. All <i>Gazette</i> 1980 p 3269.</p> <p>272.2497 hectares, more or less, being Sections 31, 56 and 58 Block X Takahue Survey District. Part <i>Gazette</i> 1952 p 422.</p> <p>34.1959 hectares, more or less, being Pukepoto 4A1 and 4B2 . All <i>Gazette</i> 1957 p 1454. All Computer Freehold Register NA82C/288.</p> <p>107.0899 hectares, more or less, being Section 61 Block X Takahue Survey District. All <i>Gazette</i> 1967 p 1017.</p> <p>2.4534 hectares, more or less, being Part Lot 4 DP 28278.</p> <p>47.82 hectares, approximately, being Part Kaitaia B. Subject to survey.</p> <p>25.06 hectares, approximately, being Parts Kaitaia A. Subject to survey.</p> <p>6.0903 hectares, more or less, being Sections 37, 38 and 39 Block X Takahue Survey District. Part <i>Gazette</i> 1967 p 1146.</p> <p>408.5956 hectares, more or less, being Sections 31, 37, 38, 39, 46, 56, 58 and 61 Block X Takahue Survey District; Part <i>Gazette</i> 1952 p 422; Part <i>Gazette</i> 1967 p 1146; All <i>Gazette</i> 1980 p 3269; All <i>Gazette</i> 1967 p 1017.</p>	
--	--	--

<b>LAND HOLDING AGENCY: Housing New Zealand Corporation</b>		
<b>Address or other Description</b>	<b>Legal Description</b>	<b>Other Relevant Iwi</b>
7003770 Houhora	0.3232 hectares, more or less, being Lot 1 DP 89596. All Computer Freehold Register NA46D/297.	Ngāti Kuri
7006452 Houhora	0.6034 hectares, more or less, being Lot 1 DP 106824. All Computer Freehold Register NA59C/437.	Ngāti Kuri

**TE AUPŌURI DEED OF SETTLEMENT  
ATTACHMENTS**

<b>LAND HOLDING AGENCY: Department of Conservation</b>		
<b>Address or other Description</b>	<b>Legal Description</b>	<b>Other Relevant Iwi</b>
Kermadec Islands Nature Reserve (all Islands)	3353.00 hectares, approximately, being the Kermadec Islands. Subject to survey.	Ngāti Kuri
Three Kings Islands Nature Reserve	0.3 hectares, approximately being Part Manawatawhi Three Kings. All <i>Gazette</i> 1956 p 39. Subject to survey.	Ngāti Kuri
Motuopao Island Nature Reserve	29.1 hectares, approximately, being Motuopao Island. All <i>Gazette</i> 1962 p 2118. Subject to survey.	Ngāti Kuri
Te Paki Road	2.5082 hectares more or less being Part Muriwhenua Block. All <i>Gazette</i> 1983 p 485.	Ngāti Kuri
Te Paki Recreation Reserve	15,005.0 hectares, approximately, being Allotments 14, 15, 16, 17, 18, 19 and Parts Allotment 13 Parish of Muriwhenua; Section 1 SO 68852; Section 3 SO 339247; Lot 2 DP 56356; Lot 2 DP 70335; Part <i>Gazette</i> 1984, p 2925. Subject to survey.  634.0000 hectares, more or less, being Lot 1 DP 117432. All Computer Freehold Register NA66D/302.	Ngāti Kuri
North Cape Scientific Reserve	682.7046 hectares, more or less being Section 1 Block V North Cape Survey District. All GN A33438.	Ngāti Kuri
Mokaikai Scenic Reserve	292.0 hectares, approximately, being Part Ohao 2B and 2C. Part <i>Gazette</i> 1984 p 2862. Subject to survey.  1447.0 hectares, approximately, being Part Mokaikai Block. Balance Computer Freehold Registers NA738/244 (1/2 share); NA2108/28 (3/8 share) and Computer Freehold Registers NA1A/1450 (1/8 share). Subject to survey.	Ngāti Kuri
Lake Taeore Wildlife Management Reserve	18.3120 hectares, more or less, being Lake Taeore. All <i>Gazette</i> 1982 p 2785. Subject to survey.  7.0900 hectares, more or less, being Section 10 Block XIII Tarawara Survey District. All <i>Gazette</i> 1984 p 3528.	Ngāti Kuri
Bulrush Lake Conservation Area	22.94 hectares, approximately being Sections 9 and 12 Block IV Houhora West Survey District. Subject to survey.	Ngāti Kuri
Te Ramanuka Conservation Area	0.4209 hectares, more or less, being Section 11 Block IV Houhora West Survey District. All <i>Gazette</i> 1985 p 2717.  70.0 hectares, approximately, being Parts Section 1 and 3 Block IV Houhora West Survey District. Subject to survey.	Ngāti Kuri

**TE AUPŌURI DEED OF SETTLEMENT  
ATTACHMENTS**

	44.1 hectares, approximately, being Part Section 4 Block IV Houhora West Survey District; Part <i>Gazette</i> 1961 p 911. Subject to survey.  95.0 hectares, approximately, being Part Section 16 and Section 28 Block I Houhora East Survey District. Subject to survey.	
Cape View Conservation Area	20.0 hectares, approximately, being Section 1 SO 65969. Subject to survey.	Ngāti Kuri

**LAND HOLDING AGENCY: Department of Conservation**

Address or other Description	Legal Description	Other Relevant Iwi
Paxton Point Conservation Area	418.00 hectares, approximately being Section 1, Block II Houhora Survey District, Part Section 9, Block XIII Tarawara Survey District and Section 2 SO 58712. Subject to survey.	Ngāti Kuri Ngāi Takoto

**LAND HOLDING AGENCY: New Zealand Police**

Address or other Description	Legal Description	Other Relevant Iwi
Houhora Police Station, Lamb Road	0.2443 hectares, more or less, being Lots 1, 2 and 3 DP 44000. All Computer Freehold Register NA105D/620.	Ngāti Kuri Ngāi Takoto Ngāti Kahu

**LAND HOLDING AGENCY: Ministry of Education**

Address or other Description	Legal Description	Other Relevant Iwi
Pukenui School	1.3191 hectares, more or less, being Lots 39, 40, 41, 42 and 43 DP 44000, Part Lot 3 DP 11051 and Section 3A Block XI Houhora East Survey District. All Gazette Notice A289422.  0.1895 hectares, more or less being Lots 44 and 45 DP 44000. All Gazette Notice. B712489.2.	Ngāti Kuri Ngāi Takoto Ngāti Kahu

---

**4. SCHOOL HOUSE SITES**

---

---

**4.1 TE KAO SCHOOL HOUSE SITE A AND TE KAO SCHOOL HOUSE SITE B**

---

TE AUPŌURI DEED OF SETTLEMENT  
ATTACHMENTS

4.1: TE KAO SCHOOL HOUSE SITE A AND TE KAO SCHOOL HOUSE SITE B



---

**5. TE ONEROA-A-TŌHĒ MANAGEMENT AREA**

---



5: TE ONEROA-A-TŌHĒ MANAGEMENT AREA

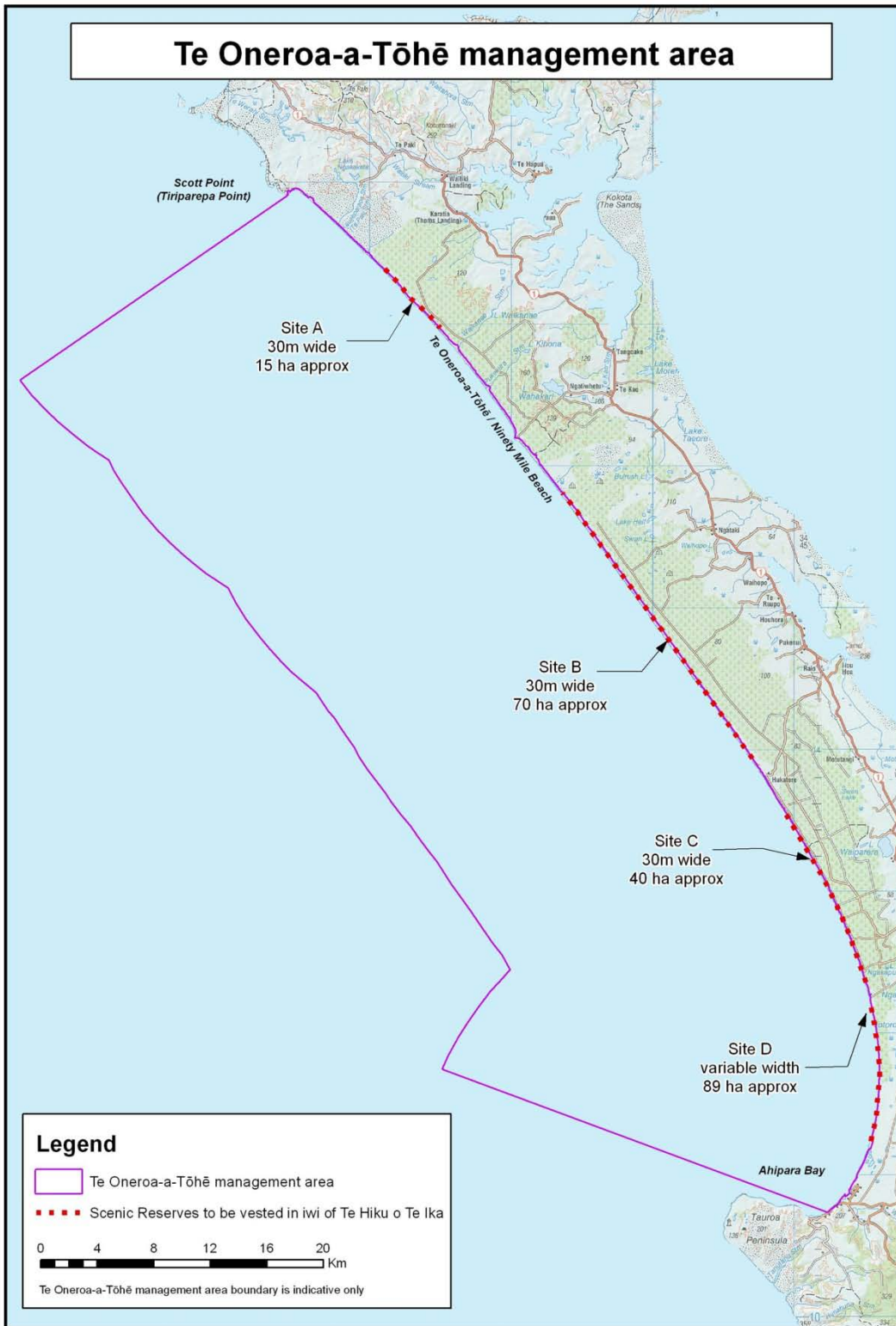

---

**6. CENTRAL AND SOUTH CONSERVATION AREAS**

---

6: CENTRAL AND SOUTH CONSERVATION AREAS

