

**NGĀ HAPŪ O NGĀTI RANGINUI**

**and**

**NGĀI TE RANGI**

**and**

**NGĀTI PŪKENGA**

**and**

**TAURANGA MOANA IWI COLLECTIVE LIMITED PARTNERSHIP**

**and**

**THE CROWN**

---

**TAURANGA MOANA IWI COLLECTIVE DEED:  
ATTACHMENTS**

---

*Ravi O R*

TAURANGA MOANA IWI COLLECTIVE DEED  
ATTACHMENTS

---

TABLE OF CONTENTS

1 TAURANGA MOANA FRAMEWORK PLAN..... 1  
2 STATUTORY AREAS..... 2  
3 RFR LAND..... 4

*Ras P R*

# 1 TAURANGA MOANA FRAMEWORK PLAN

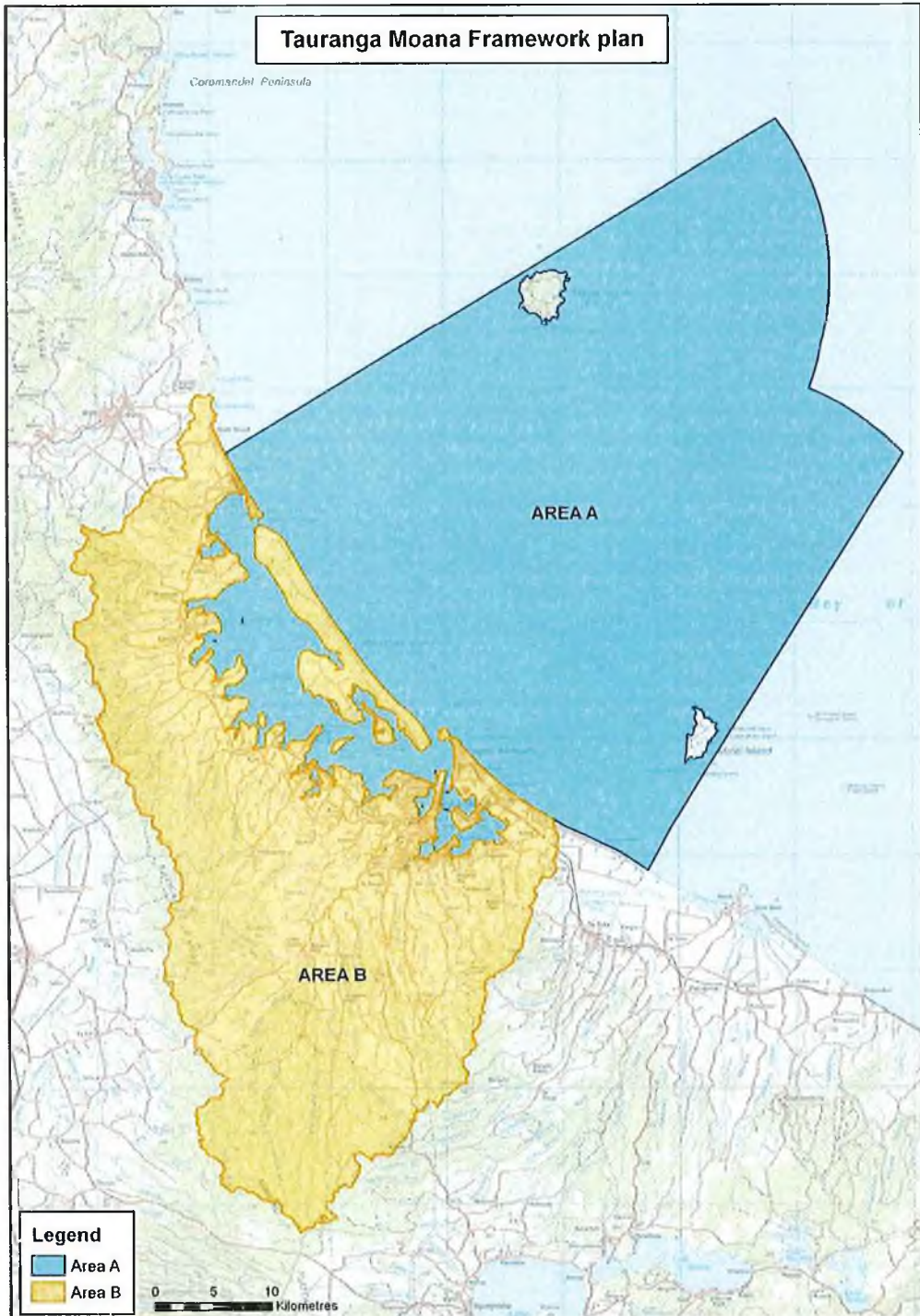

*Rad* *o* *1* *HR*

## 2 STATUTORY AREAS

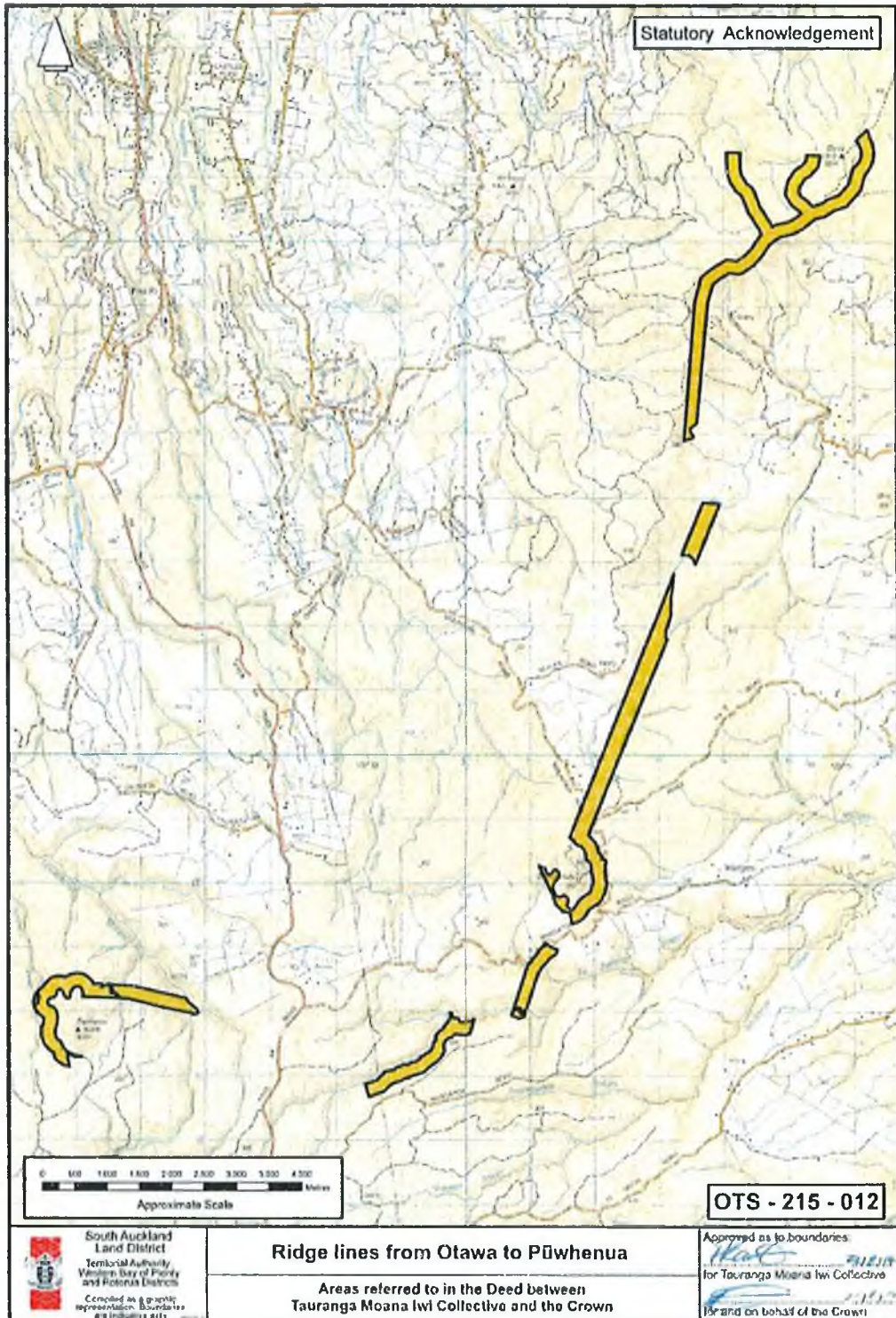

*Handwritten signatures and initials in blue ink.*

TAURANGA MOANA IWI COLLECTIVE DEED  
ATTACHMENTS

2: STATUTORY AREAS



*Rae*

3 *[Signature]*

TAURANGA MOANA IWI COLLECTIVE DEED  
ATTACHMENTS

---

**3 RFR LAND**

<b>Land holding Agency</b>	<b>Property Name/ Address</b>	<b>Legal Description</b> <i>All South Auckland Land District</i>
Ministry of Education	Pillans Point School 101 Maxwells Road Tauranga	1.9693 hectares, more or less, being Part Allotments 110A and 110B Te Papa Parish. All Proclamation S118704.

  
4 