

Statutory Acknowledgement

Coastal Marine Area

Description
 That portion of the Coastal Marine Area between the south bank of the Mokau River and the north bank of the Papatiki Stream

Date: 13 December 2001. Version: 3.0
 Sourced from Land Information NZ data.
 Crown Copyright Reserved.



Taranaki Land District
 Territorial authority :
 New Plymouth District



Coastal Marine Area

Areas referred to in the Deed of Settlement between
 Ngati Tama and the Crown

Approved as to boundaries :

[Signature] 21/12/01
 for Ngati Tama

[Signature] 21/12/01
 for and on behalf of The Crown

SO 14716

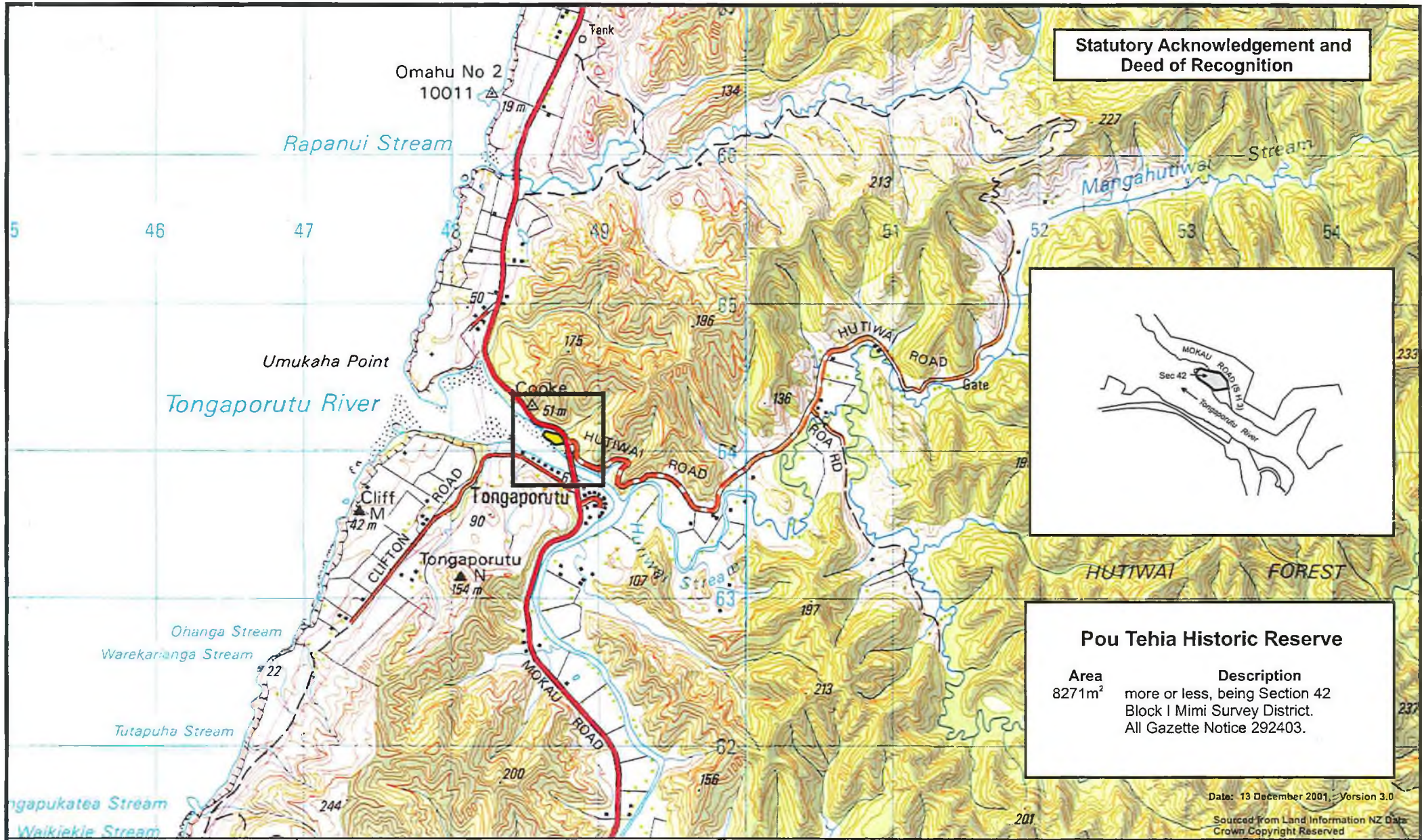

Statutory Acknowledgement and Deed of Recognition

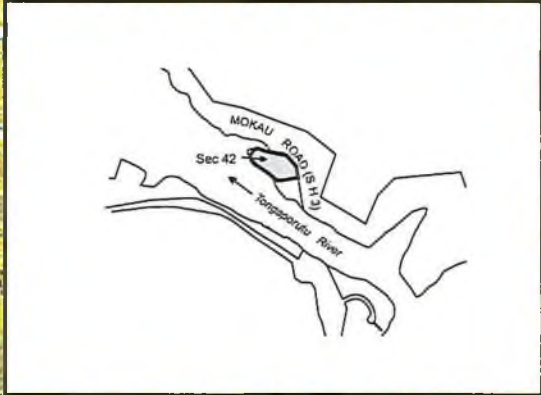

Pou Tehia Historic Reserve

Area	Description
8271m ²	more or less, being Section 42 Block I Mimi Survey District. All Gazette Notice 292403.

Date: 13 December 2001, Version 3.0
 Sourced from Land Information NZ Data Crown Copyright Reserved



Pou Tehia Historic Reserve

Areas referred to in the Deed of Settlement between Ngati Tama and the Crown

Approved as to boundaries :
*John White*..... 21/12/01
 for Ngati Tama
*Aden Lewis*..... 21/12/01
 for and on behalf of The Crown

SO 14694

Fee Simple Vesting

Waipingau Stream

White Cliffs

Stock tunnel

Patimihiri 245 10043

252 m

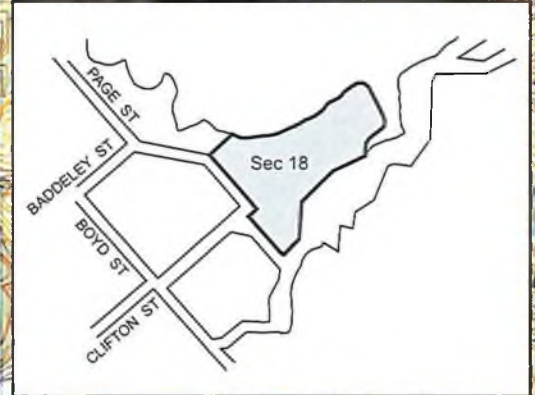

Pukearuhe Site

Area
4.3200 ha

Description
more or less, being Section 18
Pukearuhe Town Belt.
All Gazette Notice 296155.

Opourapa Island
Pariokariwa Point
D No2

Pukearuhe

Whitecliffs
Mt Davidson
264 m



9962
265 m

Waikaramarama Stream

Rock
252 m

Date: 13 December 2001. Version 3.0
Sourced from Land Information NZ Data
Crown Copyright Reserved

Pukearuhe Site

Taranaki Land District
Territorial authority :
New Plymouth District



**Areas referred to in the Deed of Settlement between
Ngati Tama and the Crown**

Approved as to boundaries :
Don Whit 21/12/01
for Ngati Tama
Ben Cline 21/12/01
for and on behalf of The Crown

SO 14695

Site Specific RFR Area

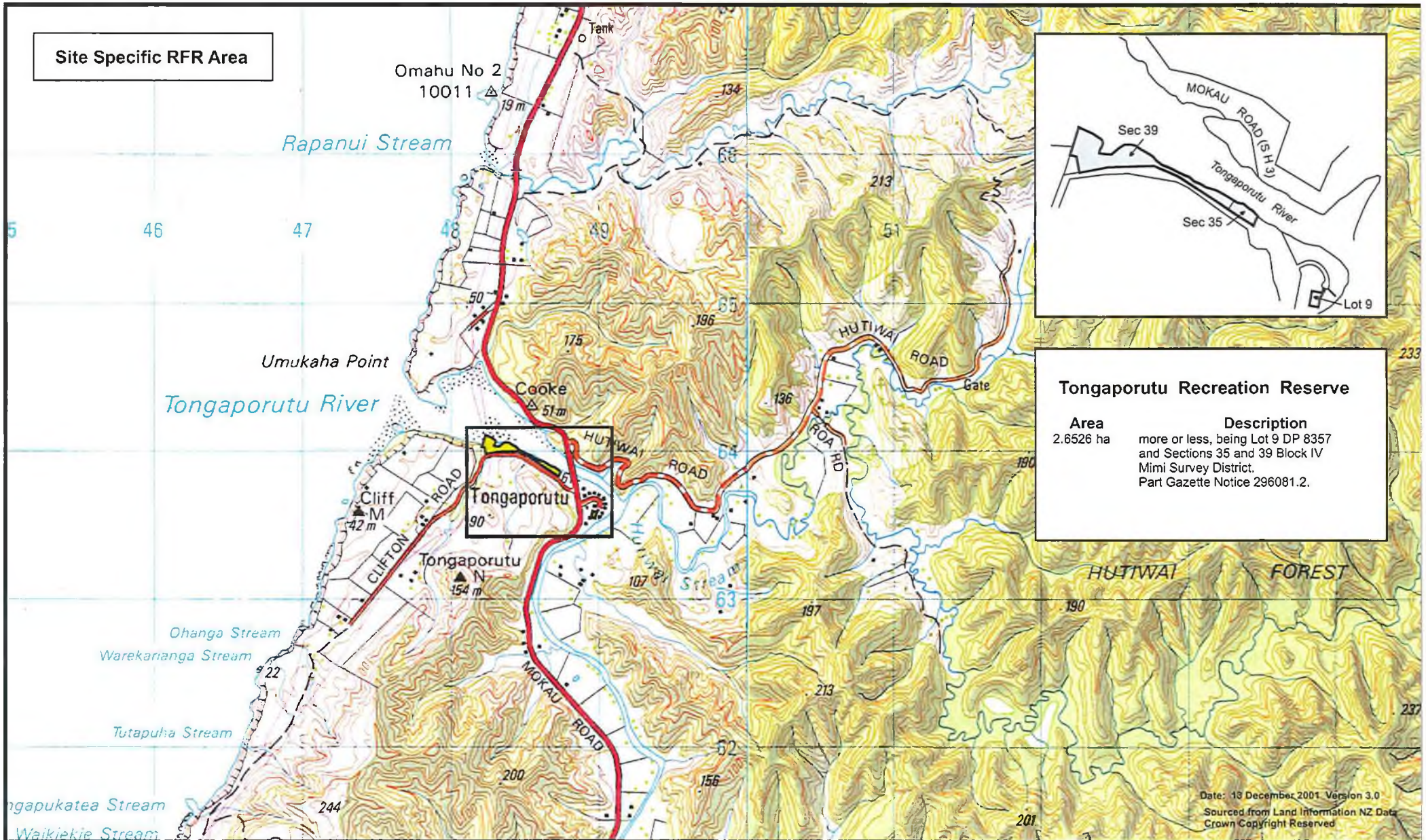

Tongaporutu Recreation Reserve

Area	Description
2.6526 ha	more or less, being Lot 9 DP 8357 and Sections 35 and 39 Block IV Mimi Survey District. Part Gazette Notice 296081.2.

Date: 13 December 2001. Version 3.0
Sourced from Land Information NZ Data
Crown Copyright Reserved



Taranaki Land District
Territorial authority :
New Plymouth District



Tongaporutu Recreation Reserve

**Areas referred to in the Deed of Settlement between
Ngati Tama and the Crown**

Approved as to boundaries :
.....
for Ngati Tama
.....
for and on behalf of The Crown

SO 14697

Fee Simple Vesting

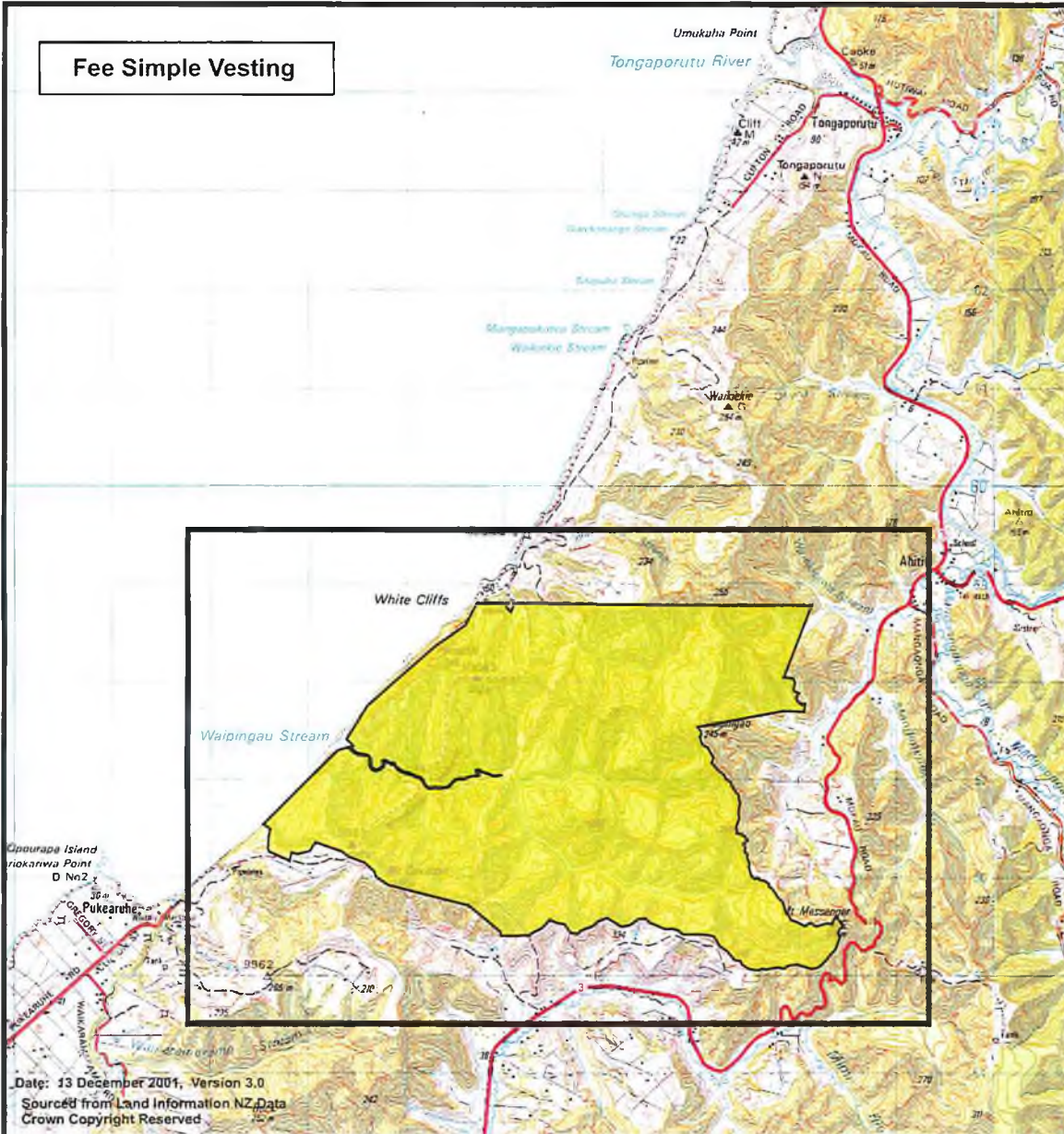

Whitecliffs Site

Area	Description
542.4811 ha	more or less, being Sections 10 and 11 Block VII and Section 12, Block VIII, Mimi Survey District. Part New Zealand Gazette 1899 page 164.
87.8300 ha	more or less, being Section 24 Block VII and Section 30 Block VIII Mimi Survey District. All Gazette Notice 257614.
692.7654 ha	approximately, being Part Section 12 Block VII and Part Section 13 Block VIII Mimi Survey District. Subject to survey. Part New Zealand Gazette 1899 page 164.

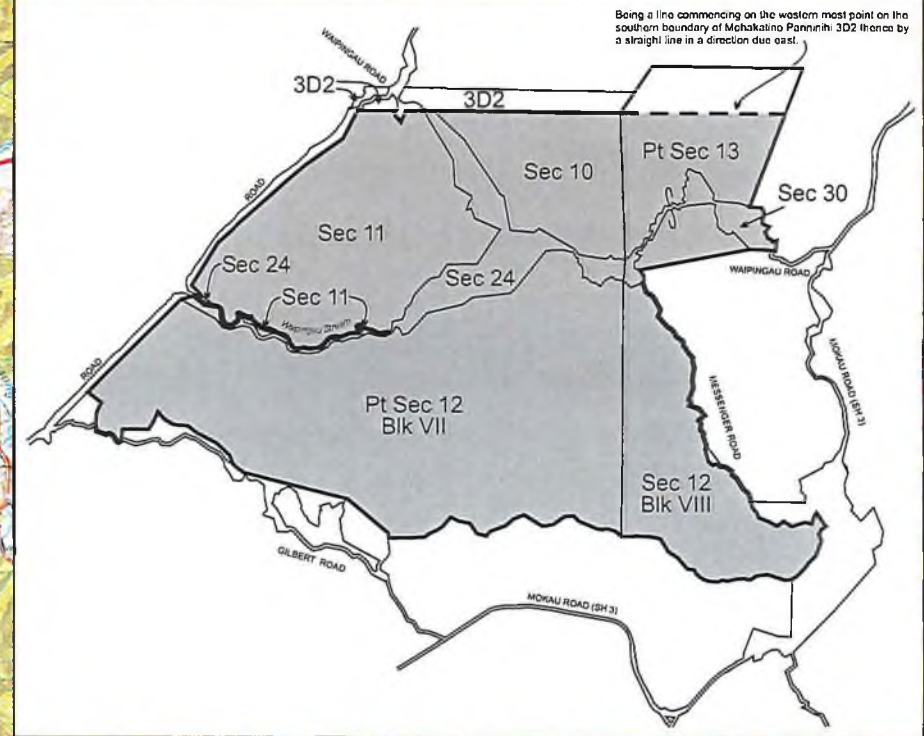

Taranaki Land District
Territorial authority :
New Plymouth District



Whitecliffs Site

Areas referred to in the Deed of Settlement between
Ngati Tama and the Crown

Approved as to boundaries :
.....
for Ngati Tama
.....
for and on behalf of The Crown

SO 14698

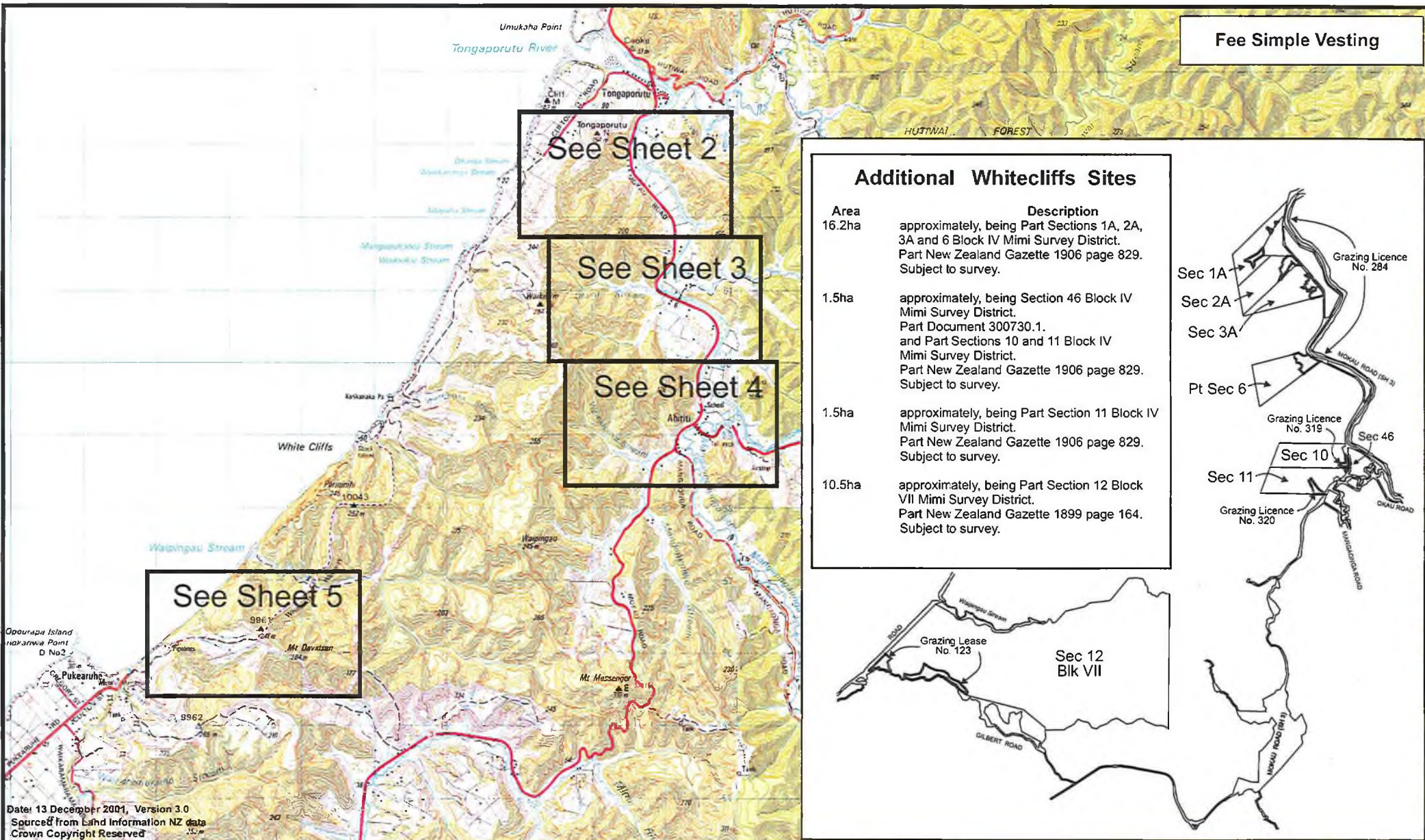

Fee Simple Vesting

Area	Description
16.2ha	approximately, being Part Sections 1A, 2A, 3A and 6 Block IV Mimi Survey District. Part New Zealand Gazette 1906 page 829. Subject to survey.
1.5ha	approximately, being Section 46 Block IV Mimi Survey District. Part Document 300730.1. and Part Sections 10 and 11 Block IV Mimi Survey District. Part New Zealand Gazette 1906 page 829. Subject to survey.
1.5ha	approximately, being Part Section 11 Block IV Mimi Survey District. Part New Zealand Gazette 1906 page 829. Subject to survey.
10.5ha	approximately, being Part Section 12 Block VII Mimi Survey District. Part New Zealand Gazette 1899 page 164. Subject to survey.

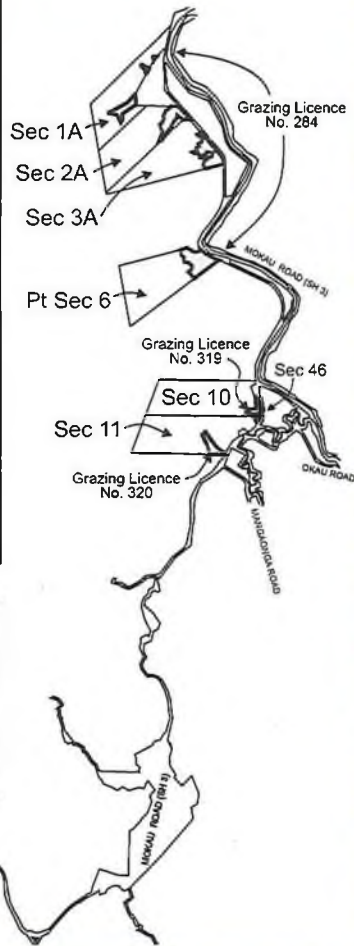

Date: 13 December 2001, Version 3.0
 Sourced from Land Information NZ data
 Crown Copyright Reserved



Additional Whitecliffs Sites

**Areas referred to in the Deed of Settlement between
 Ngati Tama and the Crown**

Approved as to boundaries :

 for Ngati Tama

 for and on behalf of The Crown

SO 14699

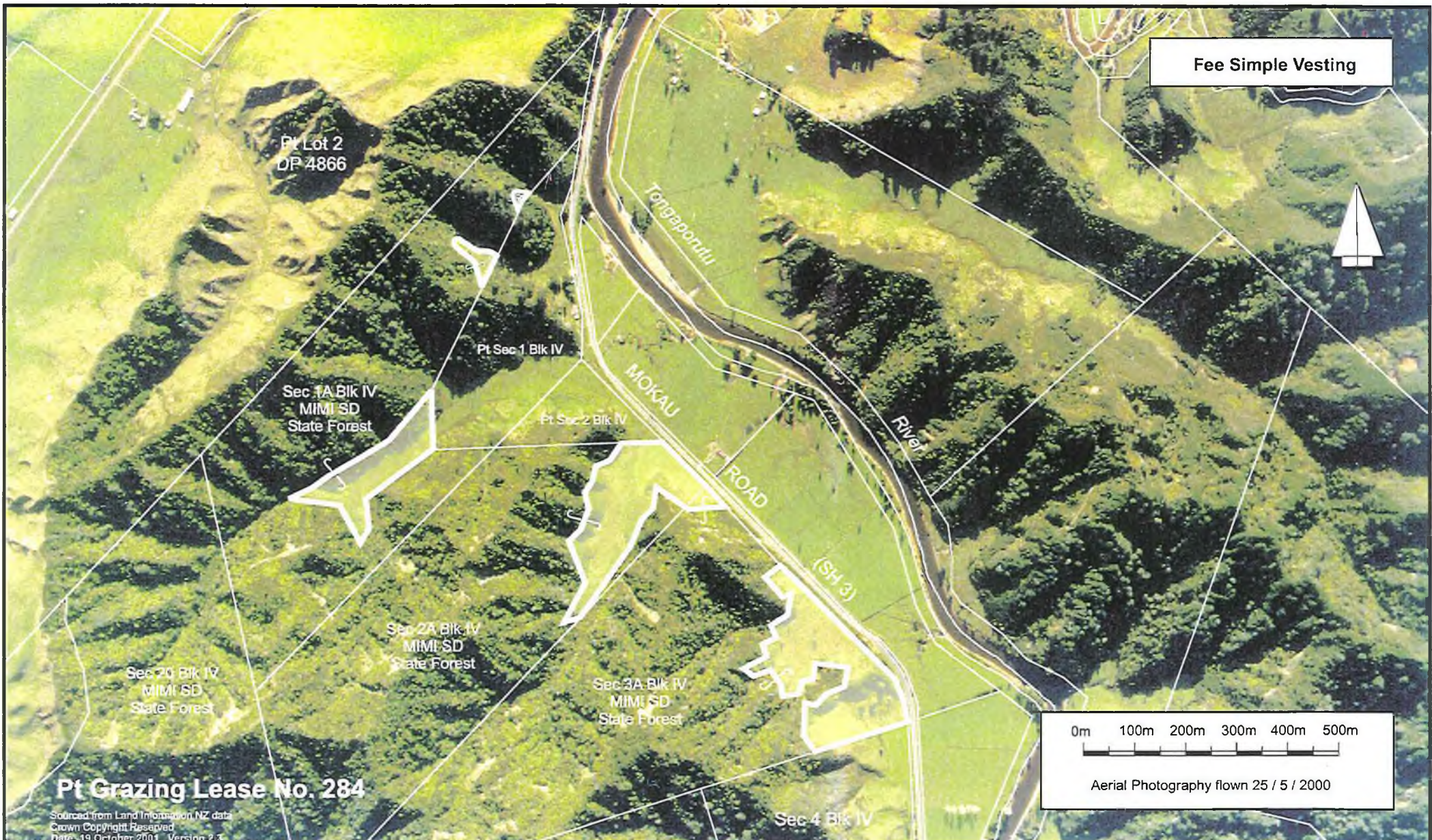

Fee Simple Vesting

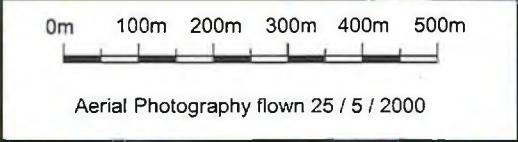

Taranaki Land District
Territorial authority :
New Plymouth District



Additional Whitecliffs Sites

Areas referred to in the Deed of Settlement between
Ngati Tama and the Crown

Approved as to boundaries :

Phy. 2/11/2001
for Ngati Tama

Dem. 2/11/2001
for and on behalf of The Crown

SO 14699

Sheet 2 of 5

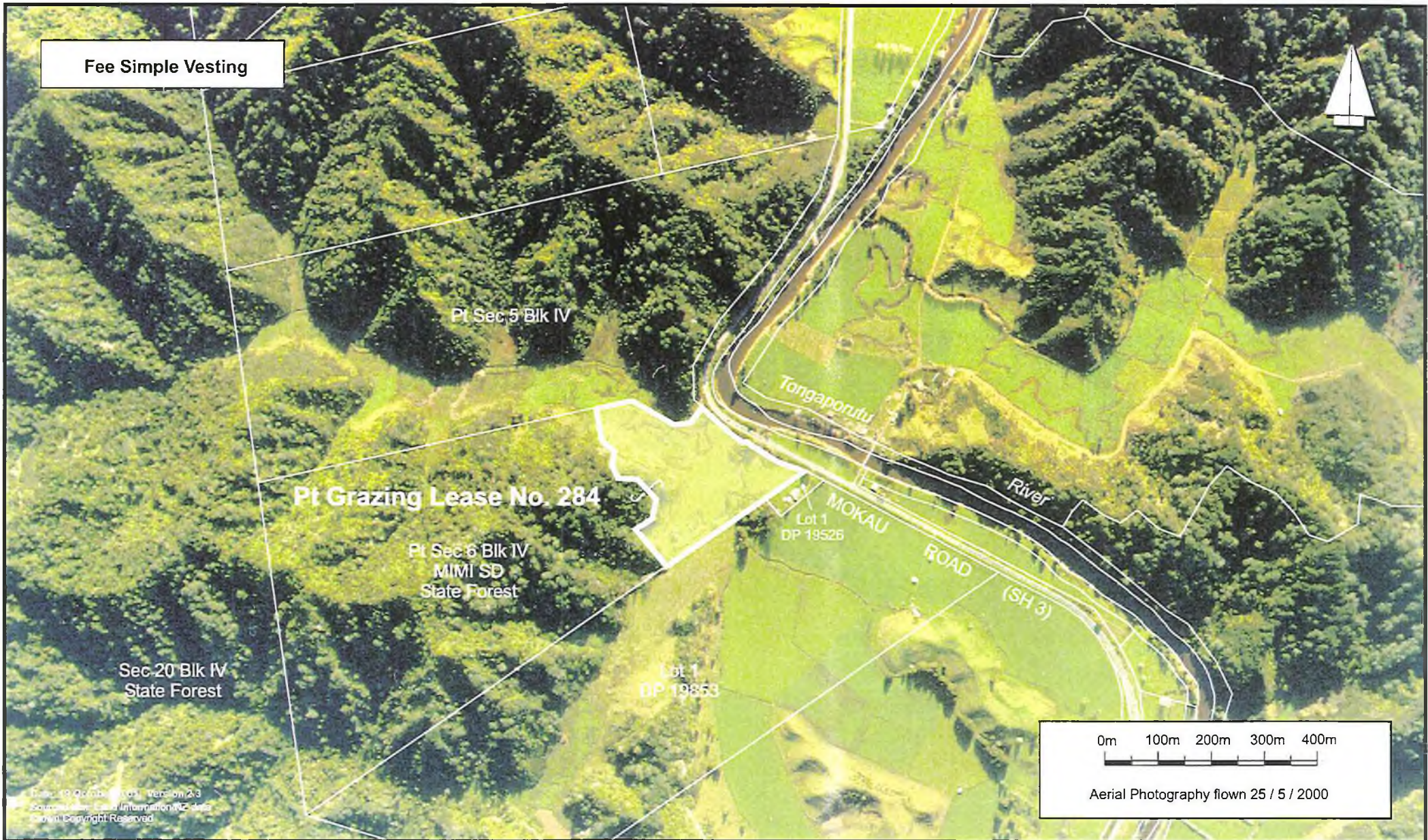

Fee Simple Vesting

Pt Sec 5 Blk IV

Pt Grazing Lease No. 284

Pt Sec 6 Blk IV
MIMI SD
State Forest

Sec 20 Blk IV
State Forest

Lot 1
DP 19853

MOKAU ROAD (SH 3)
Lot 1 MOKAU DP 19526
Tongaporutu River

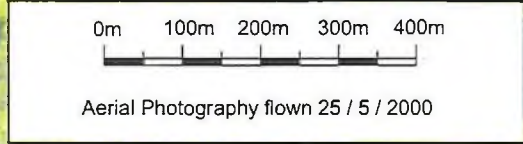

Issue: 19 October 2001, version 2.3
Source: Land Information NZ data
Copyright Reserved



Taranaki Land District
Territorial authority :
New Plymouth District



Additional Whitecliffs Sites

**Areas referred to in the Deed of Settlement between
Ngati Tama and the Crown**

Approved as to boundaries :
..... *Angi Wain* 21/12/01
for Ngati Tama
..... *Den Coiro* 21/12/01
for and on behalf of The Crown

SO 14699

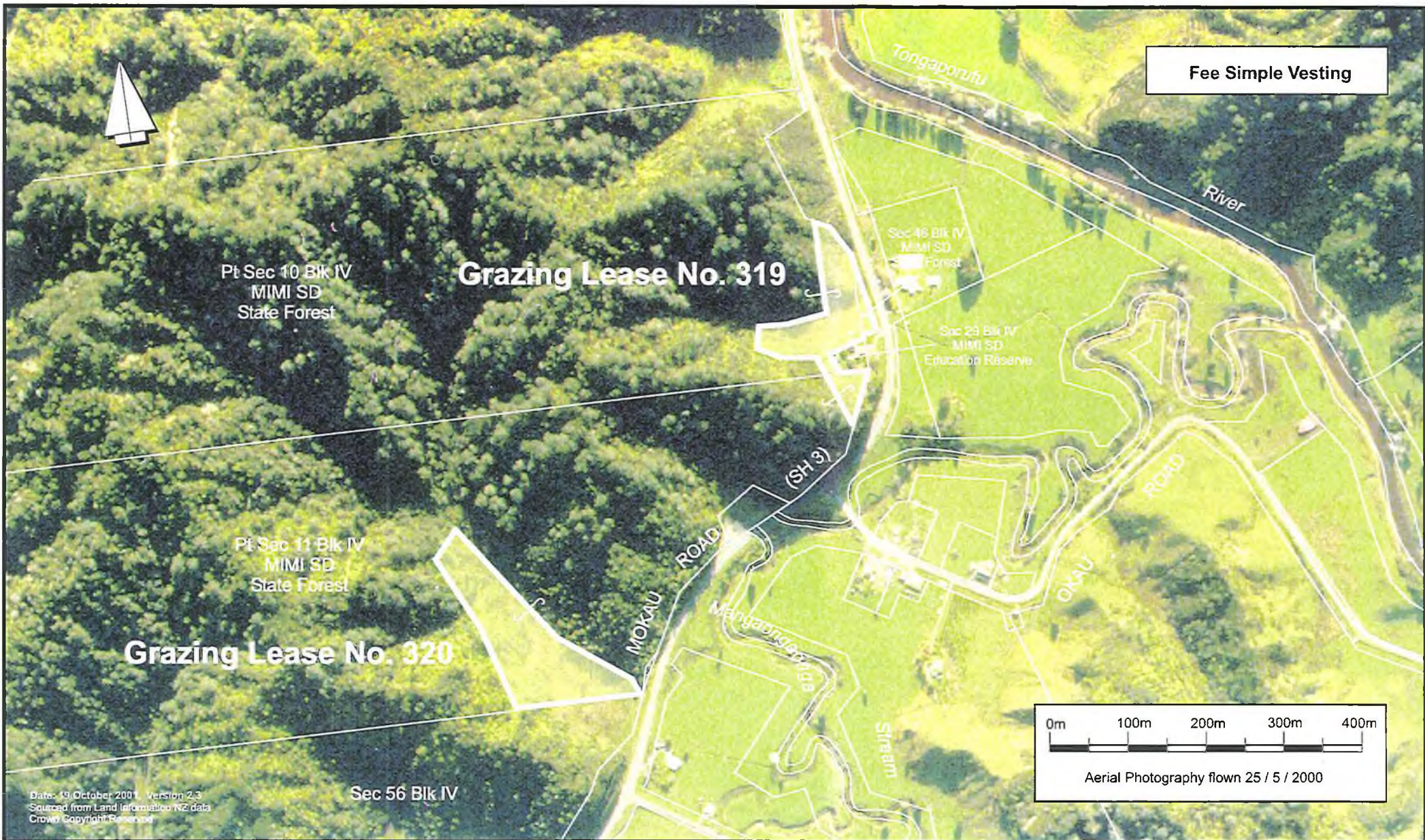

Fee Simple Vesting

Date: 19 October 2001 Version 2.3
 Sourced from Land Information NZ data
 Crown Copyright Reserved



Taranaki Land District
 Territorial authority :
 New Plymouth District



Additional Whitecliffs Sites

**Areas referred to in the Deed of Settlement between
 Ngati Tama and the Crown**

Approved as to boundaries :
[Signature] 21/12/01
 for Ngati Tama
[Signature] 21/12/01
 for and on behalf of The Crown

SO 14699

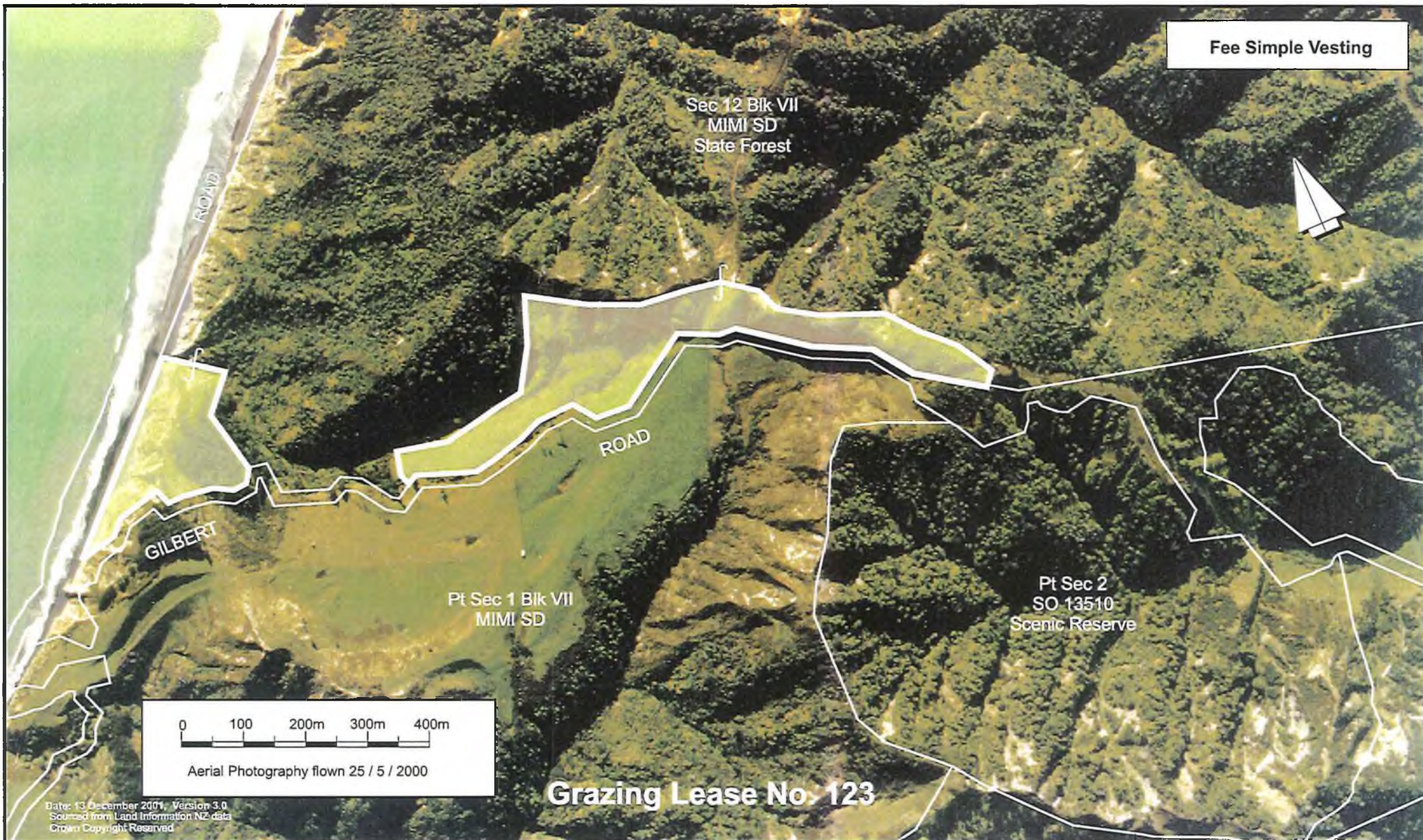

Taranaki Land District
Territorial authority :
New Plymouth District



Additional Whitecliffs Sites

**Areas referred to in the Deed of Settlement between
Ngati Tama and the Crown**

Approved as to boundaries :
Ann Doherty 2/11/2001
 for Ngati Tama
Alan Cairns 2/11/2001
 for and on behalf of The Crown

SO 14699

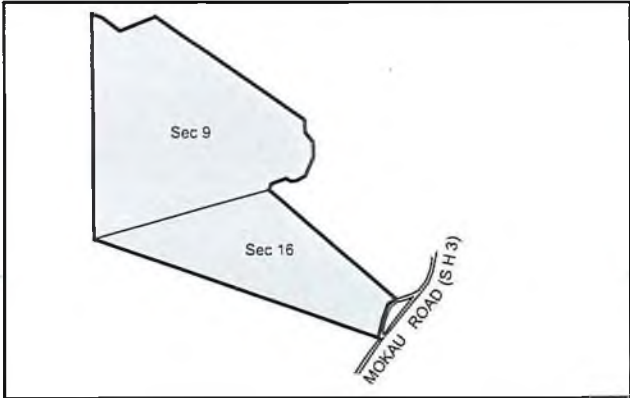

Fee Simple Vesting

Uruti Site

Area
252.9285 ha

Description
more or less, being Section 9 Block VII and Section 16 Block XI Mimi Survey District. All New Zealand Gazette 1893 page 891.

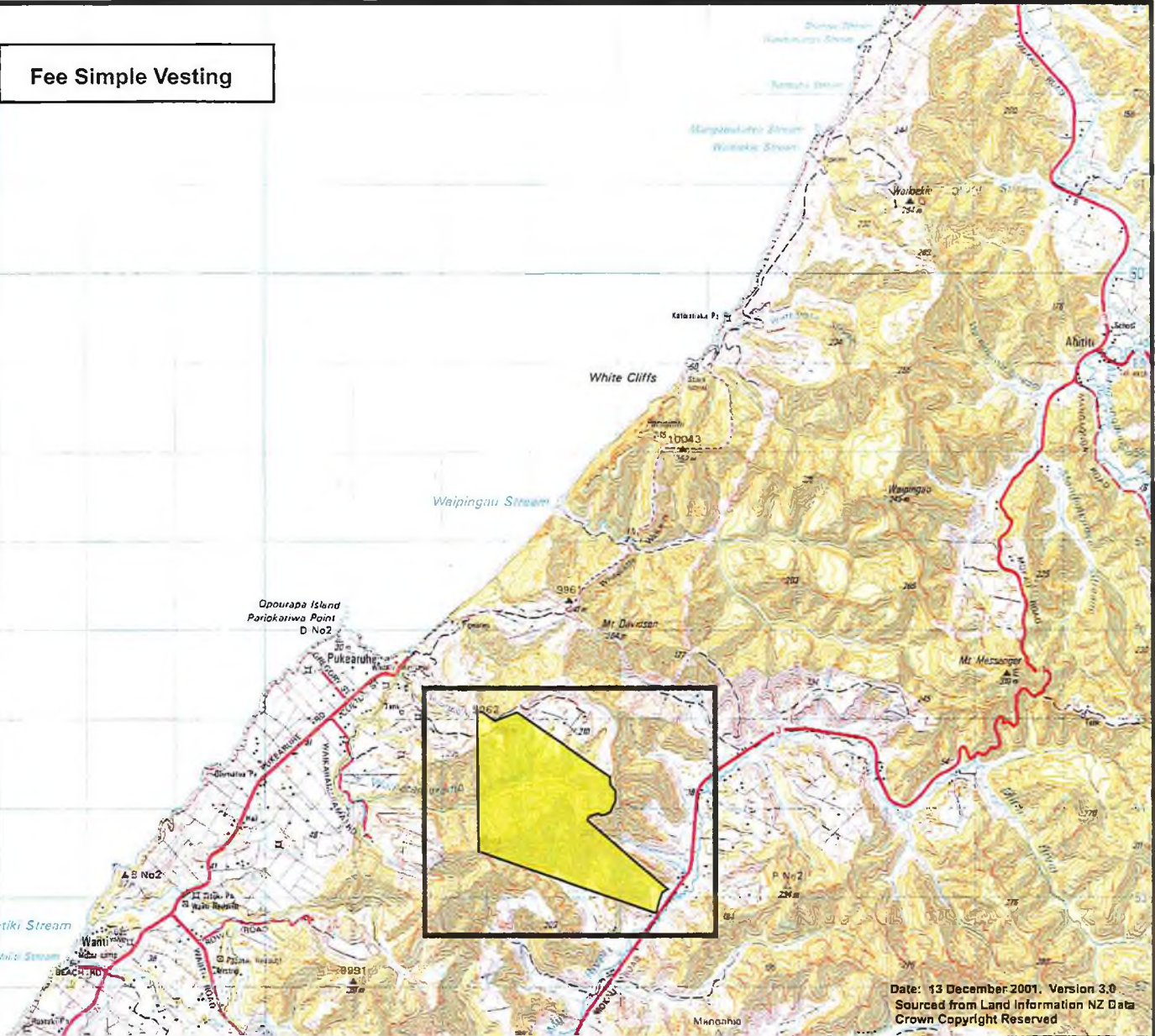

Date: 13 December 2001. Version 3.0
Sourced from Land Information NZ Data
Crown Copyright Reserved

Taranaki Land District
Territorial authority :
New Plymouth District

Uruti Site

**Areas referred to in the Deed of Settlement between
Ngati Tama and the Crown**

Approved as to boundaries :
Angi Whaka 21/12/01
for Ngati Tama
Alan Cairns 21/12/01
for and on behalf of The Crown

SO 14700

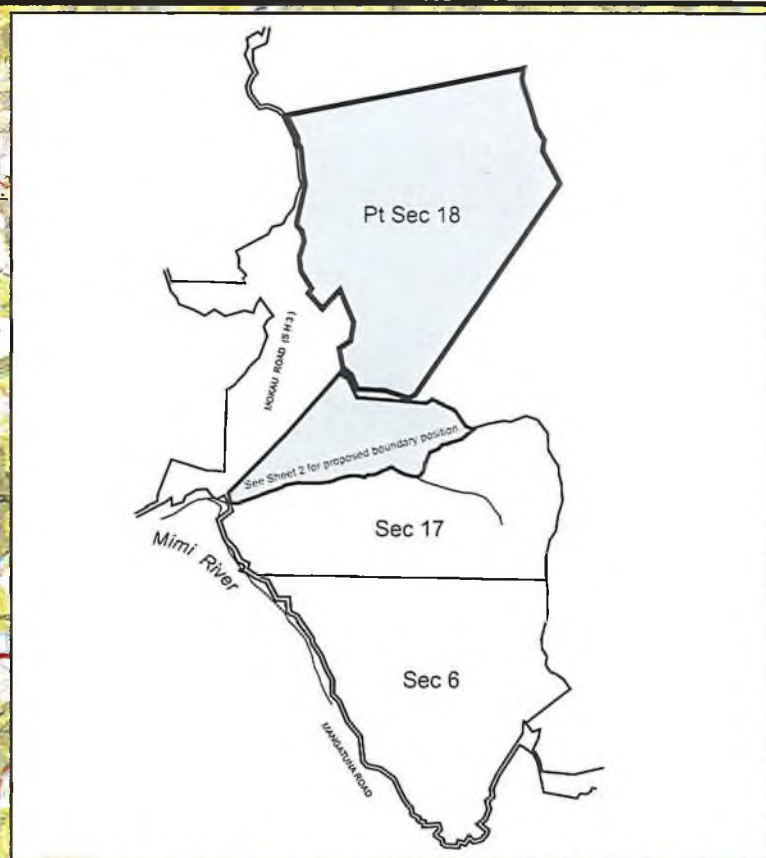
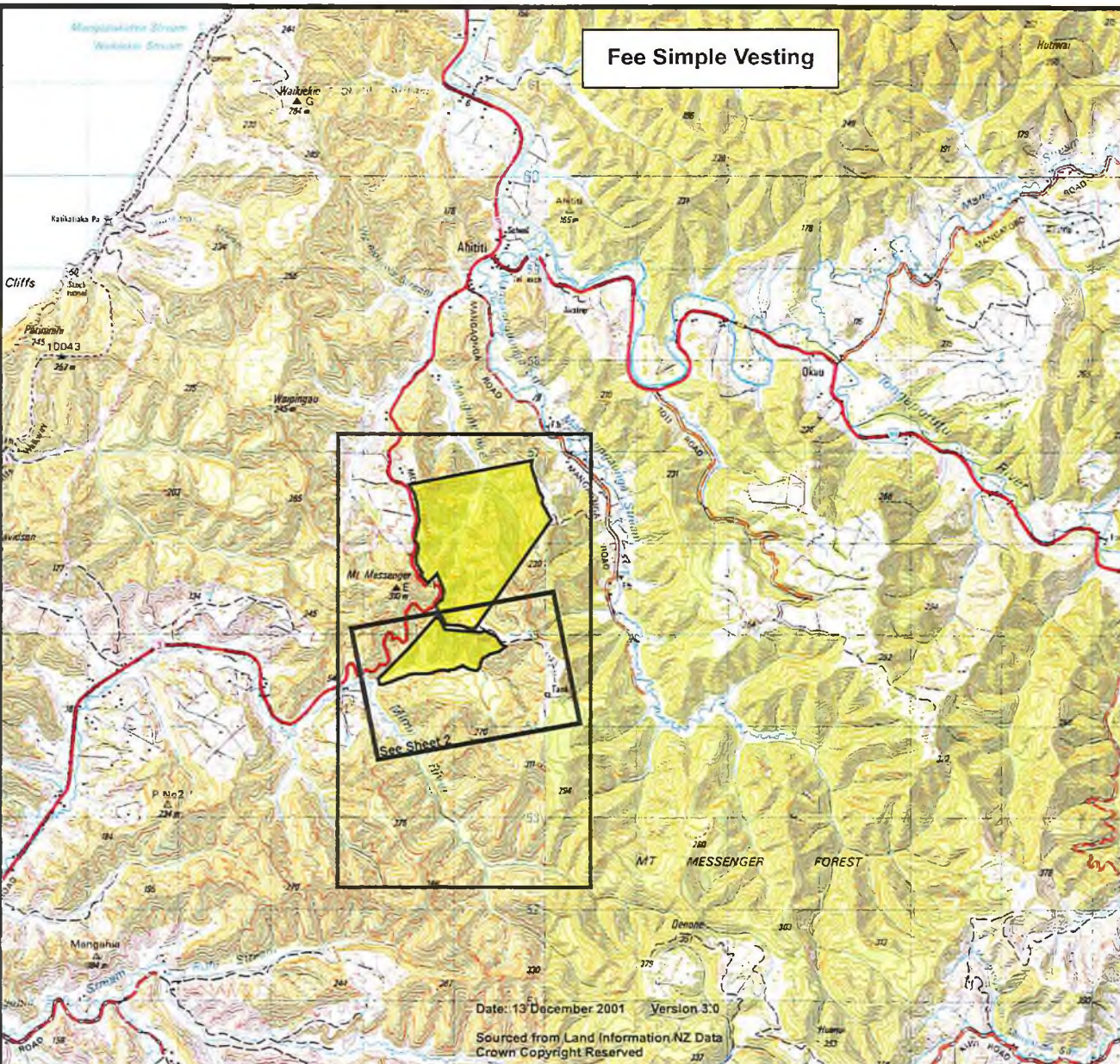

Mount Messenger Site	
Area	Description
182.0974ha	more or less, being Part Section 18 Block VIII Mimi Survey District. Part Gazette Notice 342563.1.
45ha	approximately, being Part Section 17 Block VIII Mimi Survey District. Part New Zealand Gazette 1900 page 160. Subject to survey.



Taranaki Land District
Territorial authority :
New Plymouth District



Mount Messenger Site

**Areas referred to in the Deed of Settlement between
Ngati Tama and the Crown**

Approved as to boundaries :
Angi Dusk 21/12/01
 for Ngati Tama
Alan Cassie 21/12/01
 for and on behalf of The Crown

SO 14701
Sheet 1 of 2

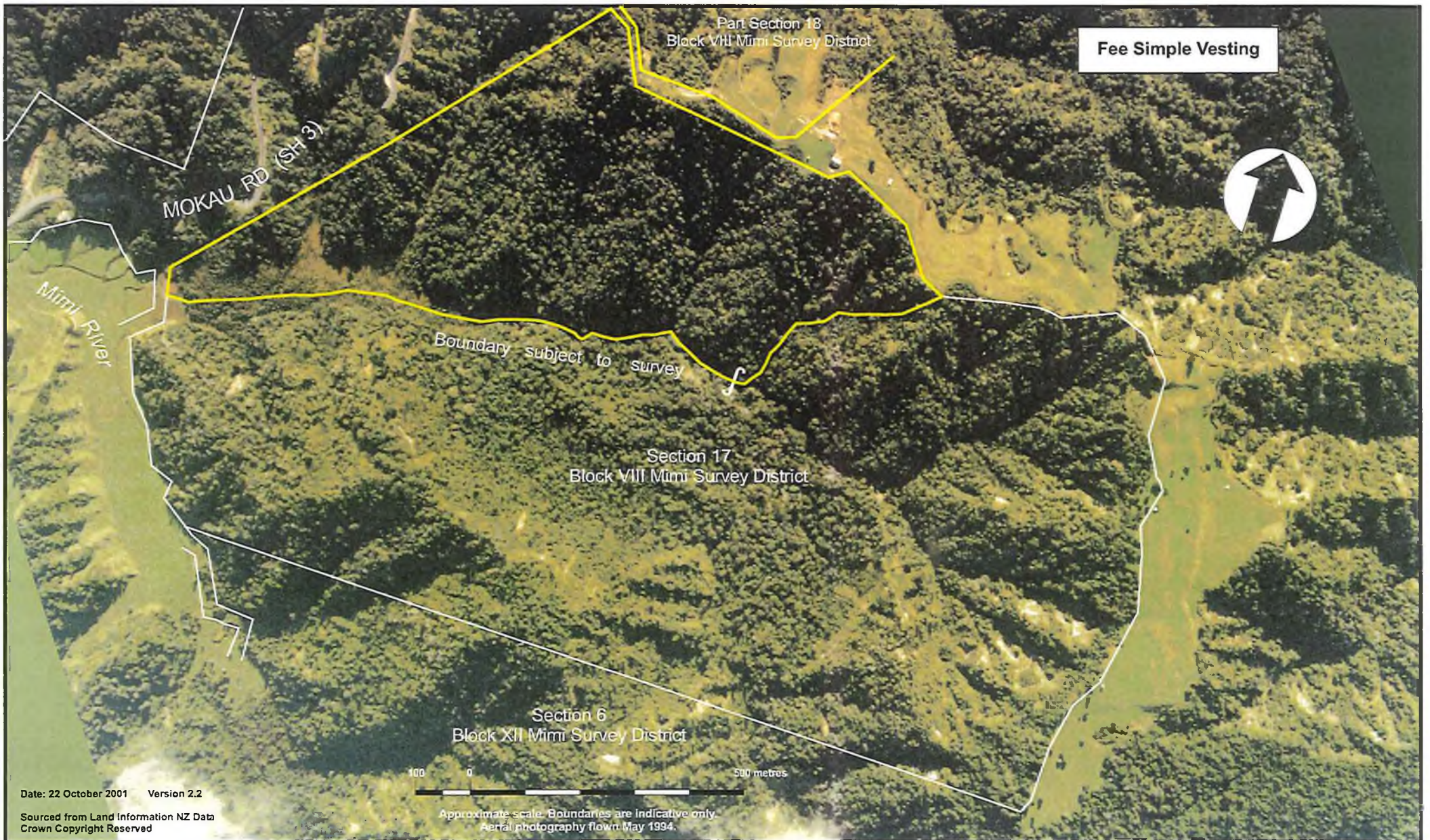

Date: 22 October 2001 Version 2.2

Sourced from Land Information NZ Data
Crown Copyright Reserved

Approximate scale. Boundaries are indicative only.
Aerial photography flown May 1994.



Taranaki Land District
Territorial authority :
New Plymouth District



Mount Messenger Site

**Areas referred to in the Deed of Settlement between
Ngati Tama and the Crown**

Approved as to boundaries :

[Signature] 21/12/01
for Ngati Tama

[Signature] 21/12/01
for and on behalf of The Crown

SO 14701

Sheet 2 of 2

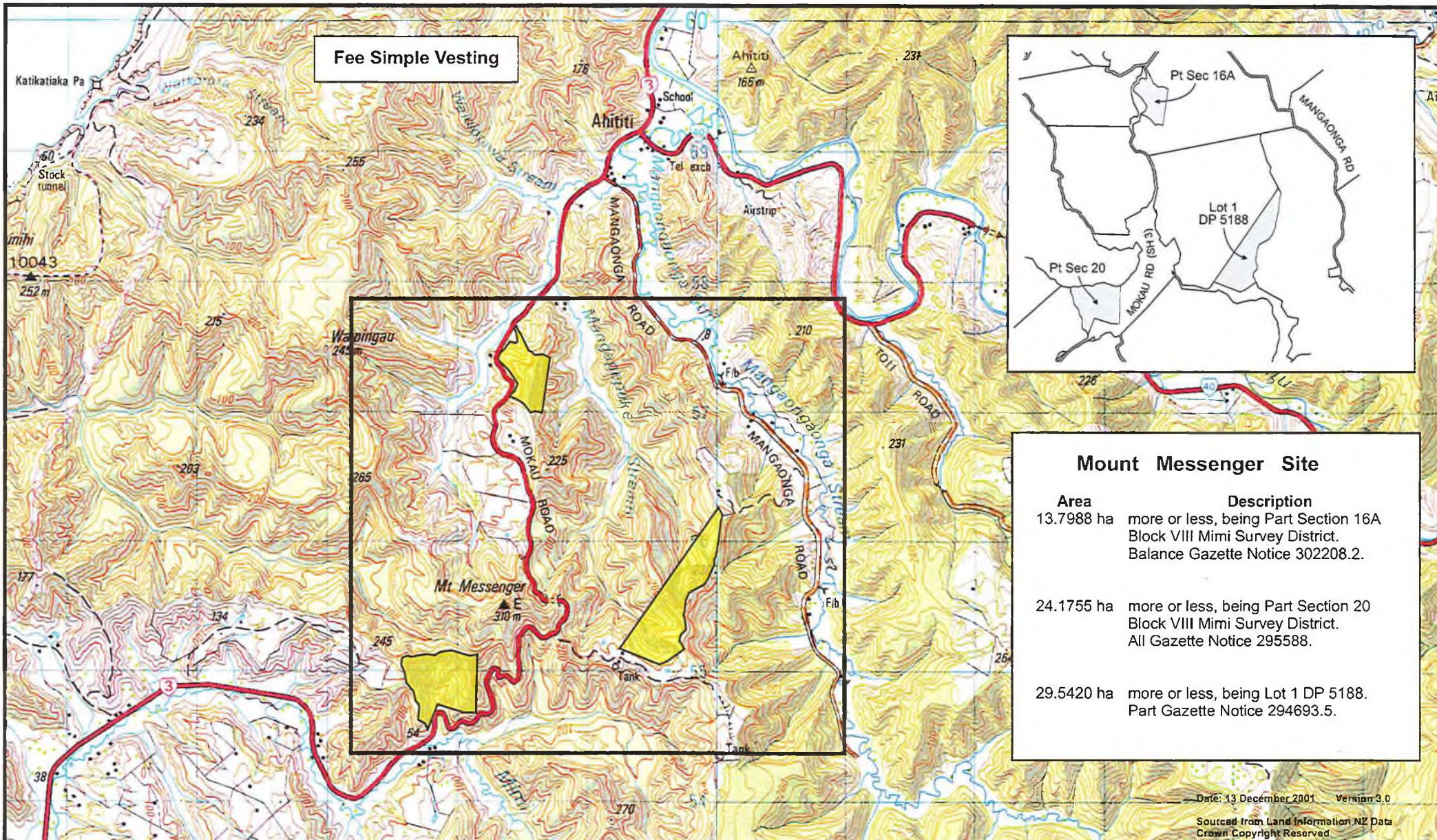

Taranaki Land District
 Territorial authority :
 New Plymouth District



Mount Messenger Site

Areas referred to in the Deed of Settlement between
 Ngati Tama and the Crown

Approved as to boundaries :

 for Ngati Tama

 for and on behalf of The Crown

SO 14702

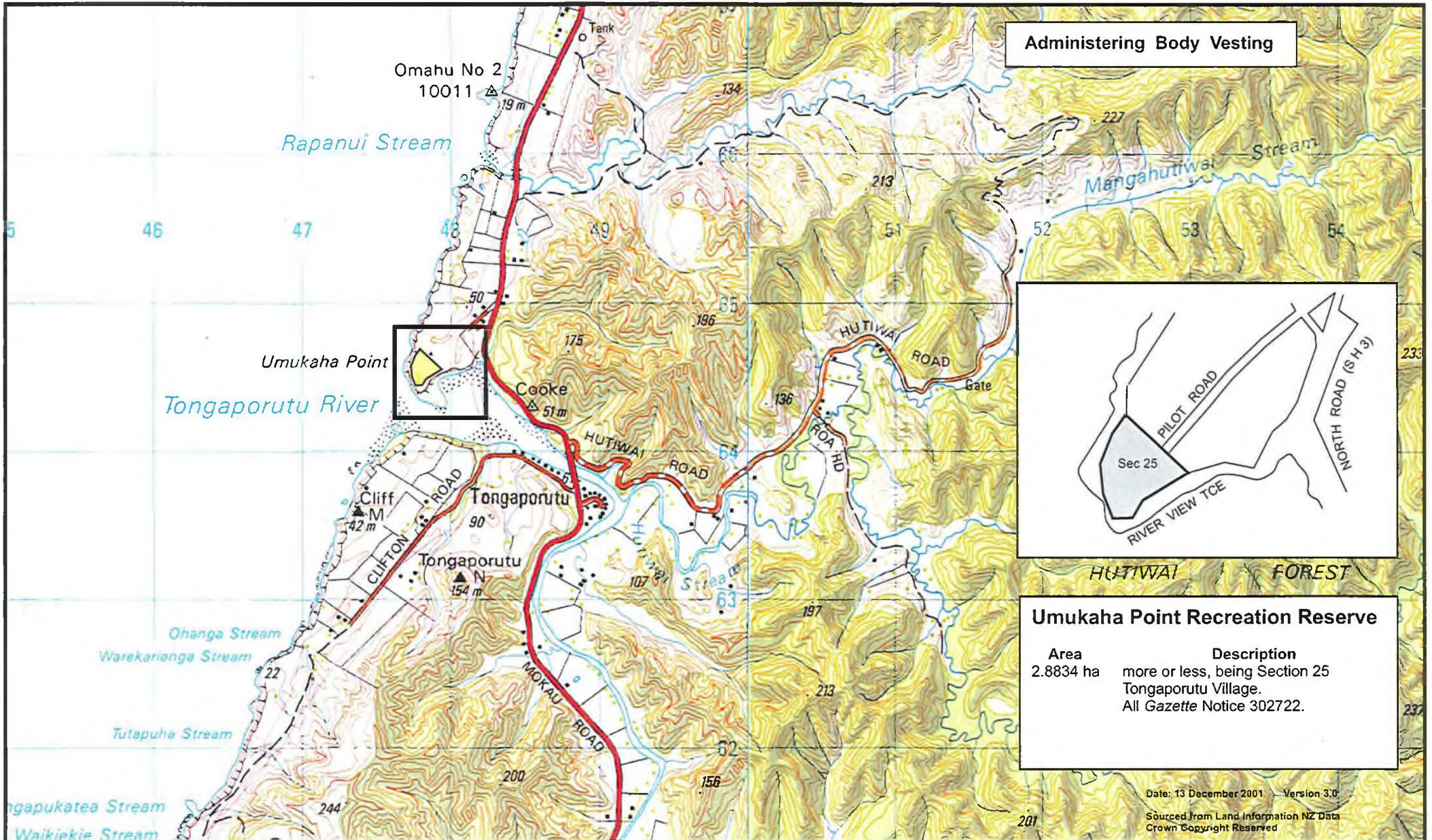

Administering Body Vesting

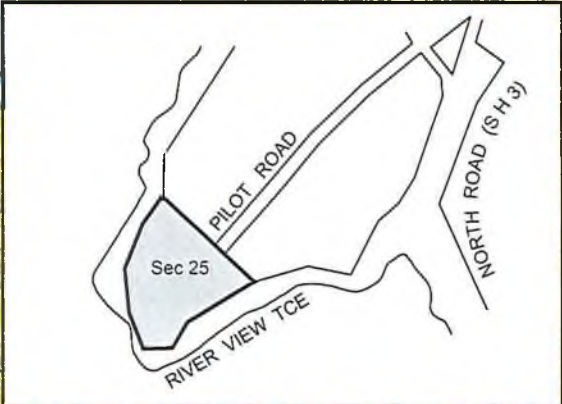

Umukaha Point Recreation Reserve

Area	Description
2.8834 ha	more or less, being Section 25 Tongaporutu Village. All Gazette Notice 302722.

Date: 13 December 2001 Version 3.0
Sourced from Land Information NZ Data
Crown Copyright Reserved



Taranaki Land District
Territorial authority :
New Plymouth District



Umukaha Point Recreation Reserve

**Areas referred to in the Deed of Settlement between
Ngati Tama and the Crown**

Approved as to boundaries :
.....*Ngati Tama*..... 21/12/01
for Ngati Tama
.....*The Crown*..... 21/12/01
for and on behalf of The Crown

SO 14703

Statutory Acknowledgement and Deed of Recognition

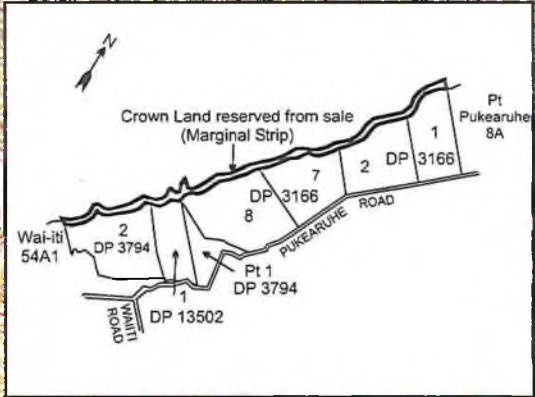
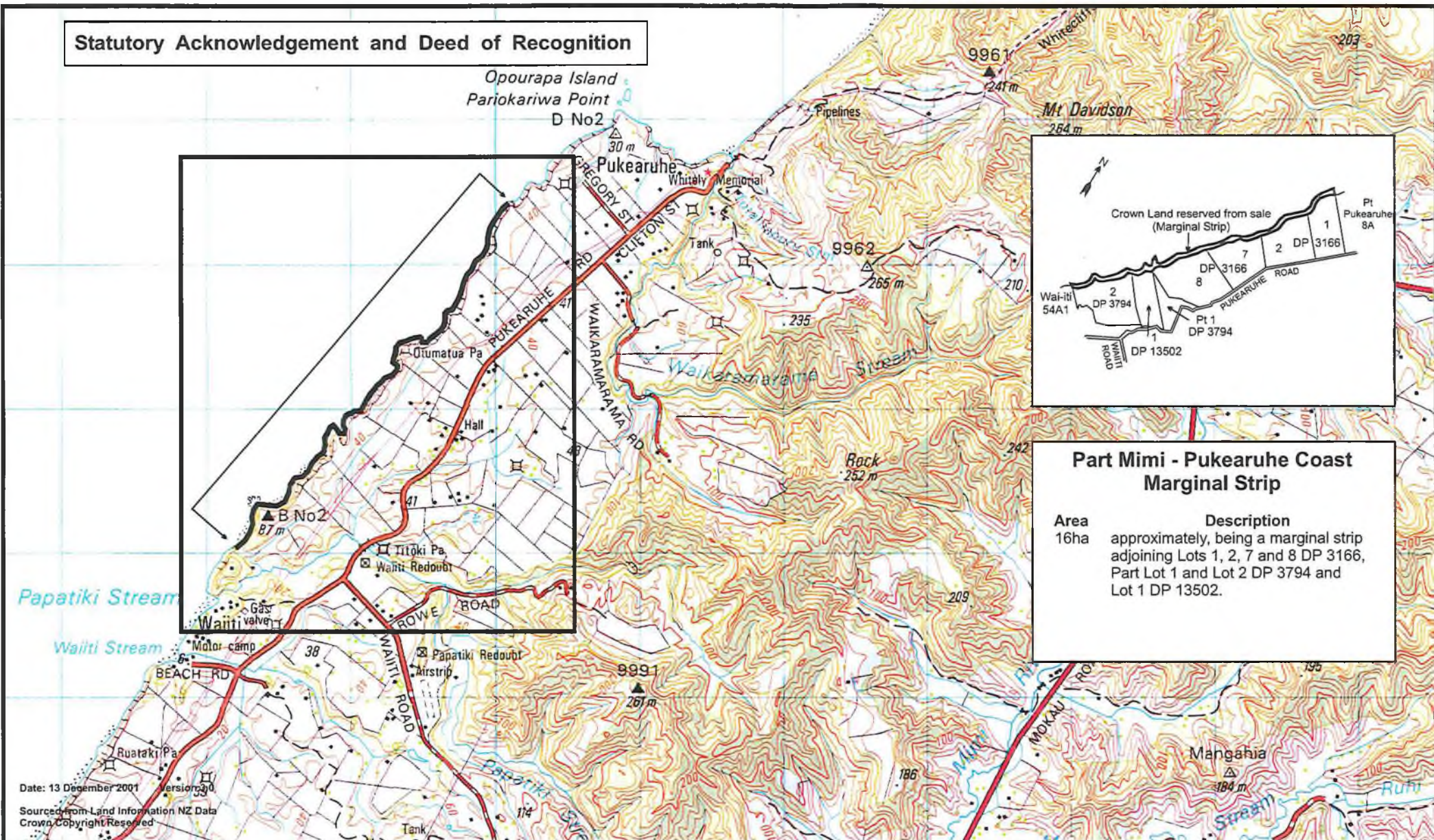

Part Mimi - Pukearuhe Coast Marginal Strip

Area	Description
16ha	approximately, being a marginal strip adjoining Lots 1, 2, 7 and 8 DP 3166, Part Lot 1 and Lot 2 DP 3794 and Lot 1 DP 13502.

Date: 13 December 2001
 Sourced from Land Information NZ Data
 Crown Copyright Reserved



Part Mimi - Pukearuhe Coast Marginal Strip

Areas referred to in the Deed of Settlement between Ngati Tama and the Crown

Approved as to boundaries :

 for Ngati Tama

 for and on behalf of The Crown

SO 14705

Statutory Acknowledgement and
Deed of Recognition

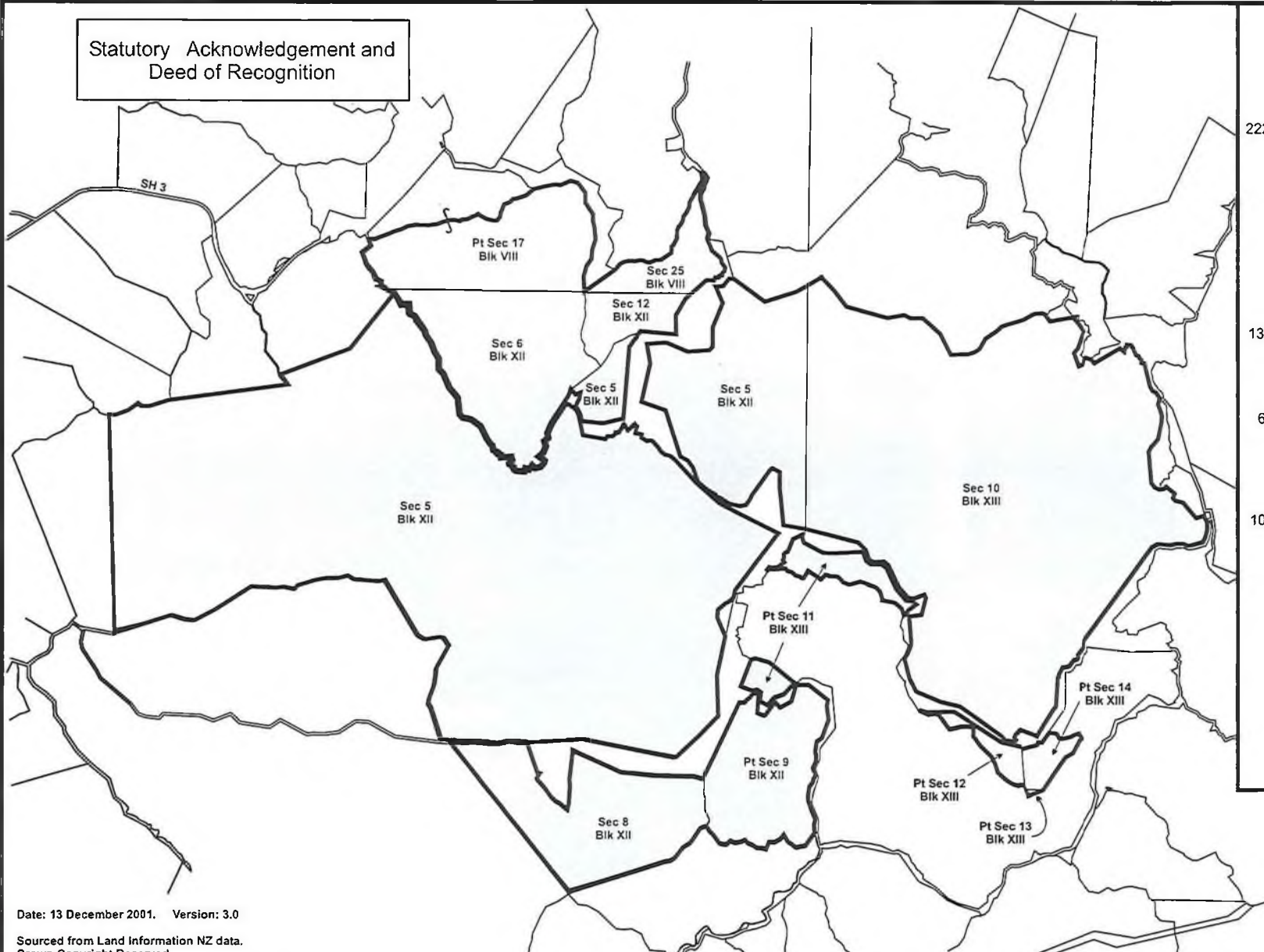

**Balance of Mt Messenger
Conservation Area**

Area	Description
2223.3426 ha	more or less, being Sections 5 and 6 Block XII and Section 10 Block XIII Mimi Survey District. Part New Zealand Gazette 1900 page 160.
118 ha	approximately, being Part Section 17 Block VIII Mimi Survey District. Part New Zealand Gazette 1900 page 160. Subject to survey.
139.6165 ha	more or less, being Section 8 Block XII Mimi Survey District. Part New Zealand Gazette 1901 page 60.
67.8910 ha	more or less, being Section 25 Block VIII and Section 12 Block XII Mimi Survey District. All New Zealand Gazette 1942 page 1325.
101.9223 ha	more or less, being Part Section 9 Block XII Mimi Survey District. Part Transfer 107830.
58 ha	approximately, being Part Sections 11, 12, 13 and 14 Block XIII Mimi Survey District. Balance Transfer 107671.

Date: 13 December 2001. Version: 3.0

Sourced from Land Information NZ data.
Crown Copyright Reserved.



Taranaki Land District
Territorial authority:
New Plymouth District



Balance of Mt Messenger Conservation Area

**Areas referred to in the Deed of Settlement between
Ngati Tama and the Crown**

Approved as to boundaries :

John Dixon 21/12/01

for Ngati Tama

Alan Currie 21/12/01

for and on behalf of The Crown

SO 14706

Statutory Acknowledgement and
Deed of Recognition

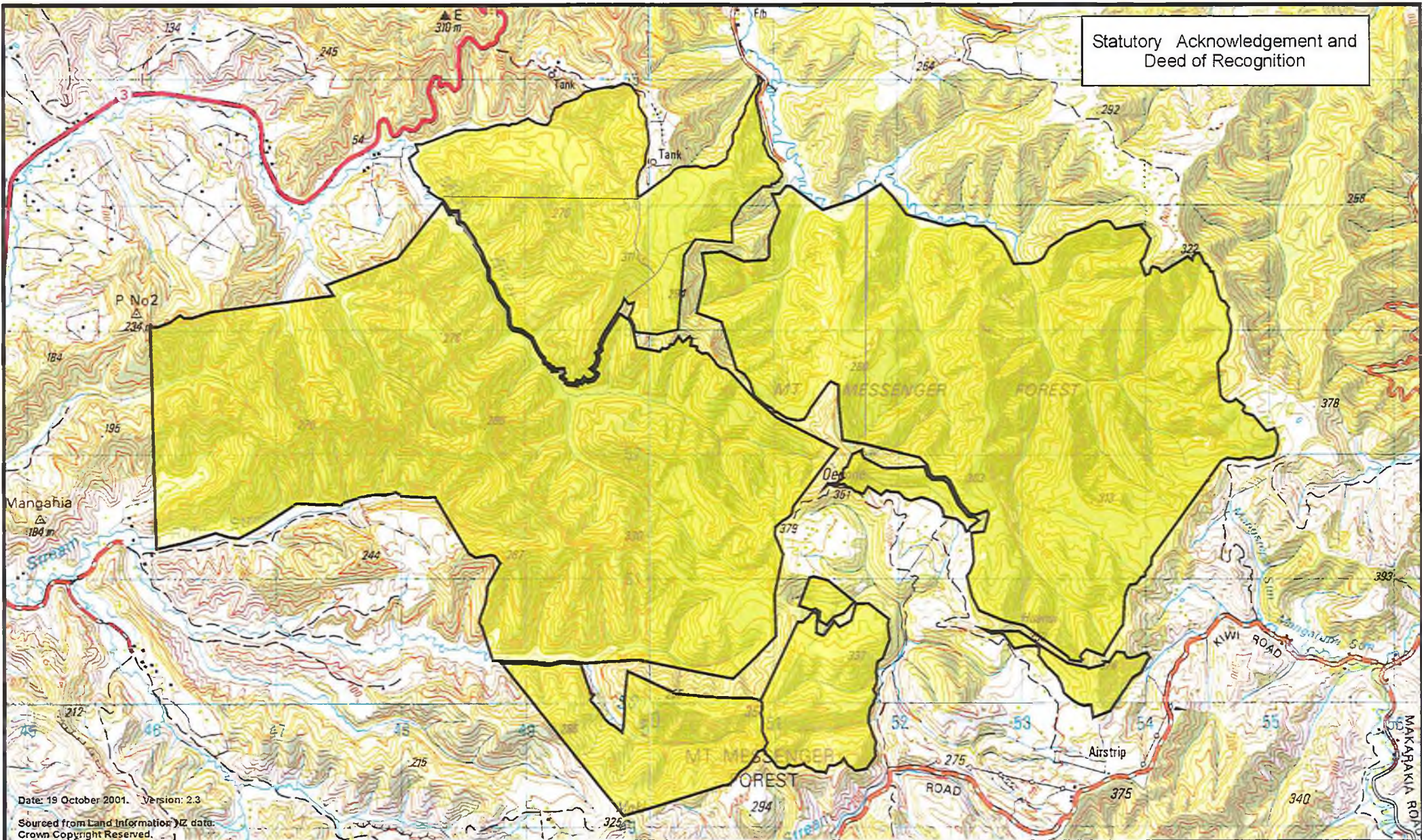

Date: 19 October 2001. Version: 2.3
Sourced from Land Information NZ data.
Crown Copyright Reserved.



Taranaki Land District
Territorial authority:
New Plymouth District



Balance of Mt Messenger Conservation Area

Areas referred to in the Deed of Settlement between
Ngati Tama and the Crown

Approved as to boundaries :
Angela Walsh 21/12/01
for Ngati Tama
Deborah 21/12/01
for and on behalf of The Crown

SO 14706

Statutory Acknowledgement and
Deed of Recognition

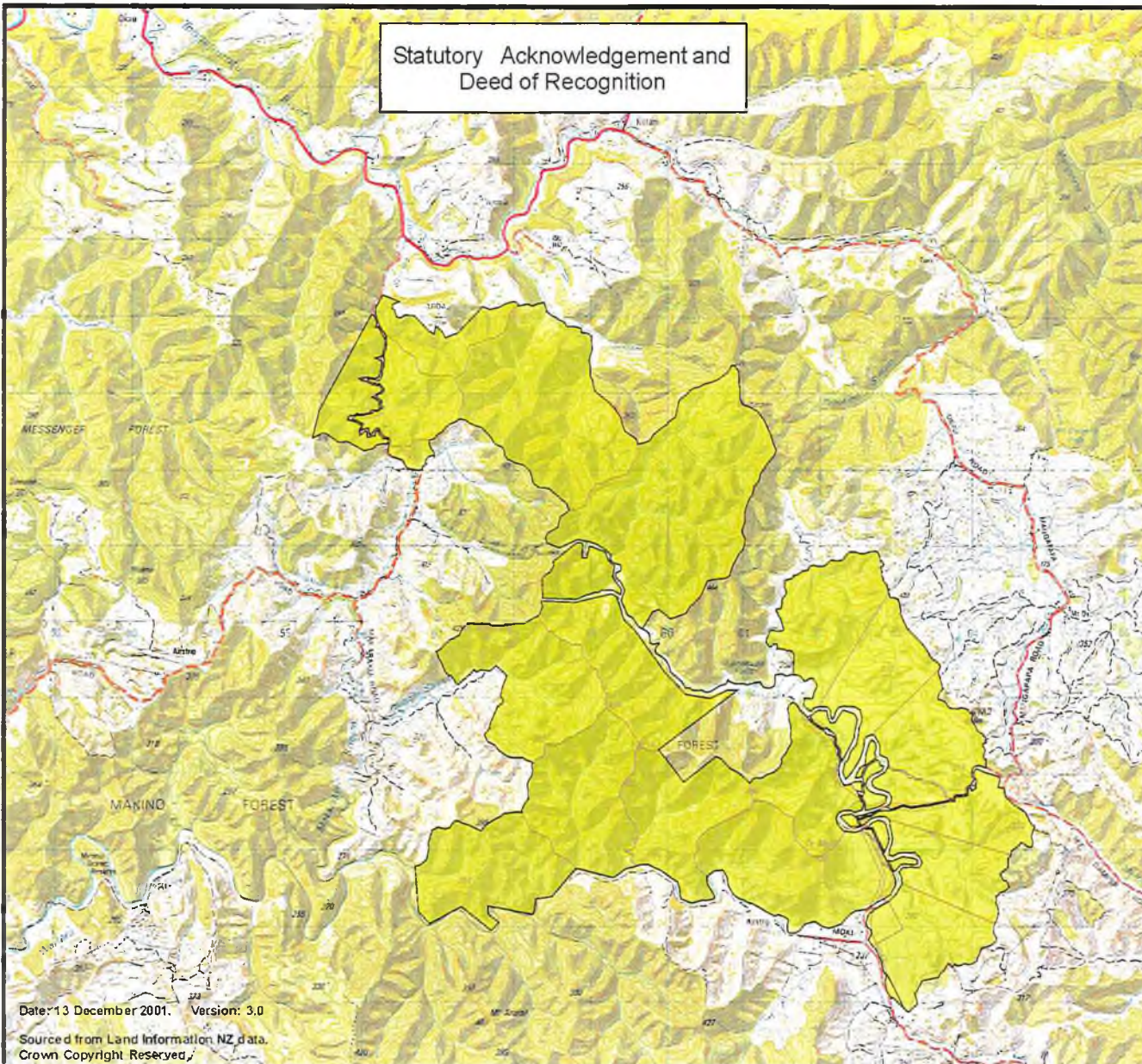

Date: 13 December 2001. Version: 3.0

Source: Land Information NZ data.
Crown Copyright Reserved.

Moki Conservation Area

Area	Description
1123.3335ha	more or less, being Part Sections 1 and 2 Block XIV Waro Survey District and Part Subdivision 1 of Section 10, Part Subdivision 1 of Section 11, Part Sections 12 and 13 and Section 5, 14 and 19 Block II Pouatu Survey District. Balance New Zealand Gazette 1925 page 2888.
141.4376ha	more or less, being Part Subdivision 1 of Section 9 Block II Pouatu Survey District. Balance Gazette Notice 370898.1
676.2297ha	more or less, being Sections 2 and 9 Block XIII Waro Survey District. Part New Zealand Gazette 1962 page 2114.
366.2405ha	more or less, being Section 7 Block XIII Waro Survey District.
521.4357ha	more or less, being Part Sections 5 and 6 and Section 14 Block XIII Waro Survey District and Section 16 Block I Pouatu Survey District. Part Transfer 204470.
6676m ²	more or less, being Sections 14, 15, 16, 17, 18, 19, 20, 21, 22 and 23 Block XIV Waro Survey District. Part New Zealand Gazette 1981 page 3568.
3.5410ha	more or less, being Section 6 Block II Pouatu Survey District.
613.9081ha	more or less, being Sections 4, 5 and 12 Block I Pouatu Survey District. All New Zealand Gazette 1962 page 2113.
5.9008ha	more or less, being Section 22 Block II Pouatu Survey District. Part New Zealand Gazette 1937 page 498.
19.4150ha	more or less, being Sections 23, 24, 25, 26, 27, 28, 29, 30, 31, 32, 33 and 34 and Part Section 35 Block II Pouatu Survey District. Balance Gazette Notice 370898.2



Taranaki Land District
Territorial authority:
New Plymouth District
and Stratford District



Moki Conservation Area

Areas referred to in the Deed of Settlement between
Ngati Tama and the Crown

Approved as to boundaries:

Ngati Tama 21/12/01

for Ngati Tama

for and on behalf of The Crown 21/12/01

for and on behalf of The Crown

SO 14707

Sheet 1 of 2

Statutory Acknowledgement and Deed of Recognition

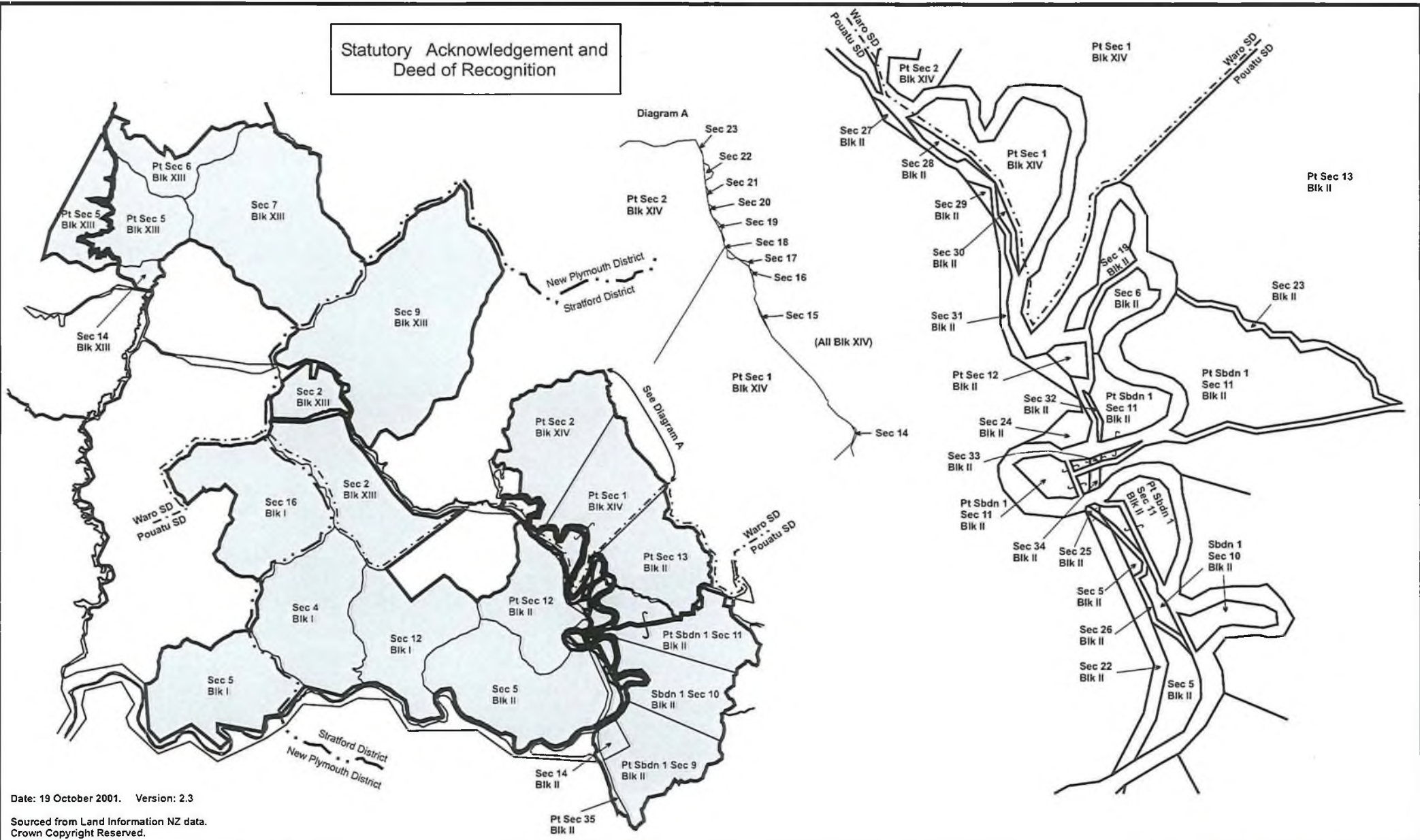

Date: 19 October 2001. Version: 2.3

Sourced from Land Information NZ data. Crown Copyright Reserved.



Taranaki Land District
Territorial authority :
New Plymouth District
and Stratford District



Moki Conservation Area

Areas referred to in the Deed of Settlement between Ngati Tama and the Crown

Approved as to boundaries :

John White 21/11/01
for Ngati Tama

Don Currie 21/11/01
for and on behalf of The Crown

SO 14707

Sheet 2 of 2

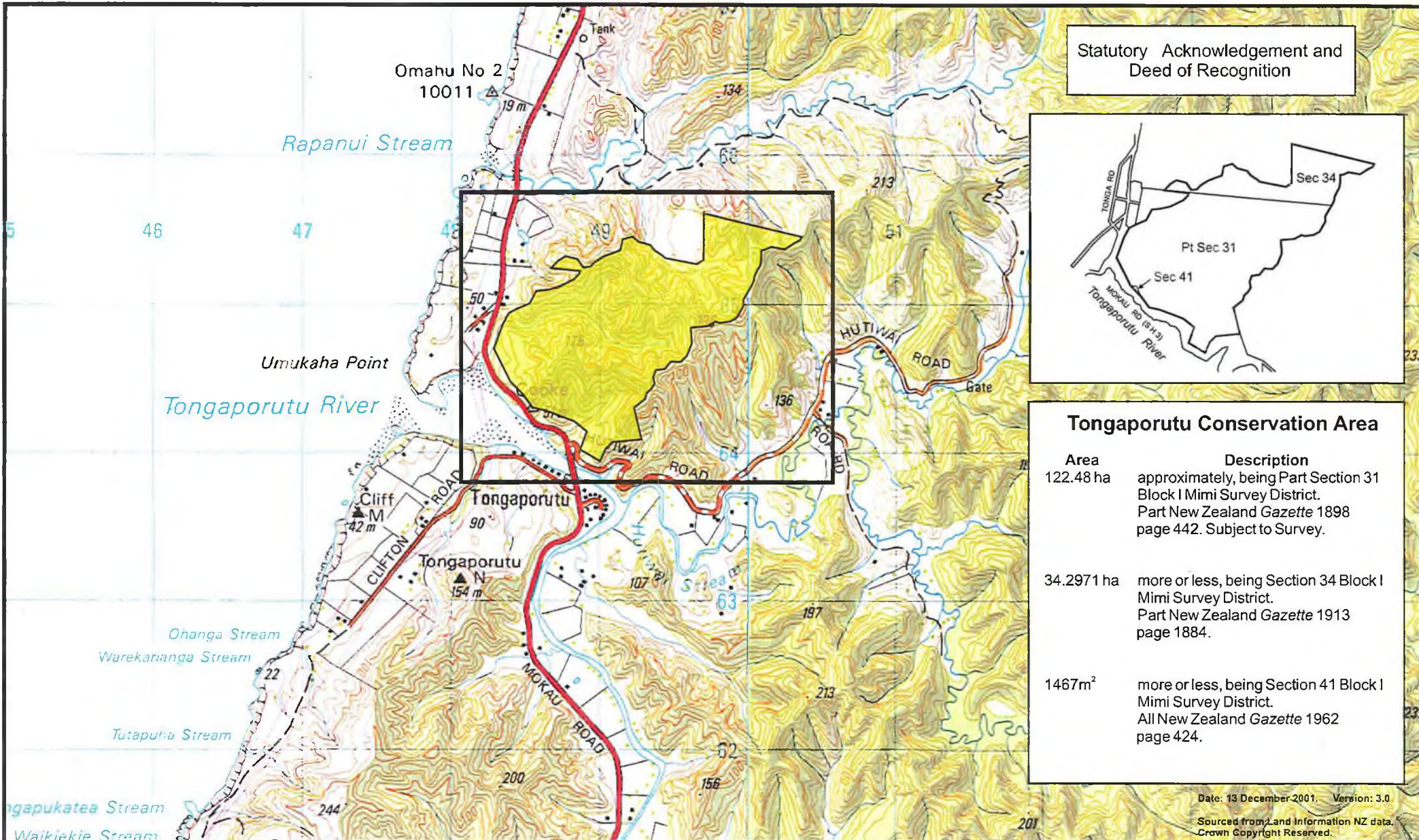

Statutory Acknowledgement and Deed of Recognition

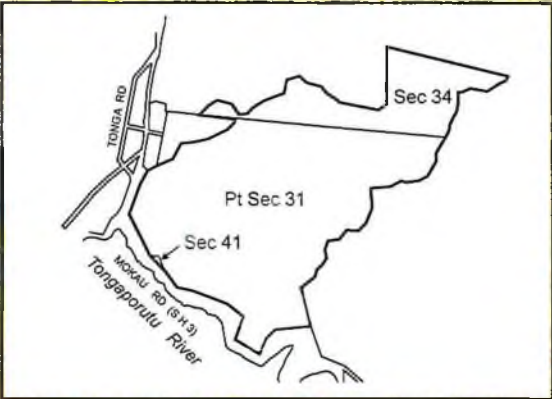

Tongaporutu Conservation Area	
Area	Description
122.48 ha	approximately, being Part Section 31 Block I Mimi Survey District. Part New Zealand Gazette 1898 page 442. Subject to Survey.
34.2971 ha	more or less, being Section 34 Block I Mimi Survey District. Part New Zealand Gazette 1913 page 1884.
1467m ²	more or less, being Section 41 Block I Mimi Survey District. All New Zealand Gazette 1962 page 424.

Date: 13 December 2001. Version: 3.0
 Sourced from Land Information NZ data. Crown Copyright Reserved.



Taranaki Land District
 Territorial authority :
 New Plymouth District



Tongaporutu Conservation Area

Areas referred to in the Deed of Settlement between Ngati Tama and the Crown

Approved as to boundaries :
[Signature] 21/12/01
 for Ngati Tama
[Signature] 21/12/01
 for and on behalf of The Crown

SO 14708

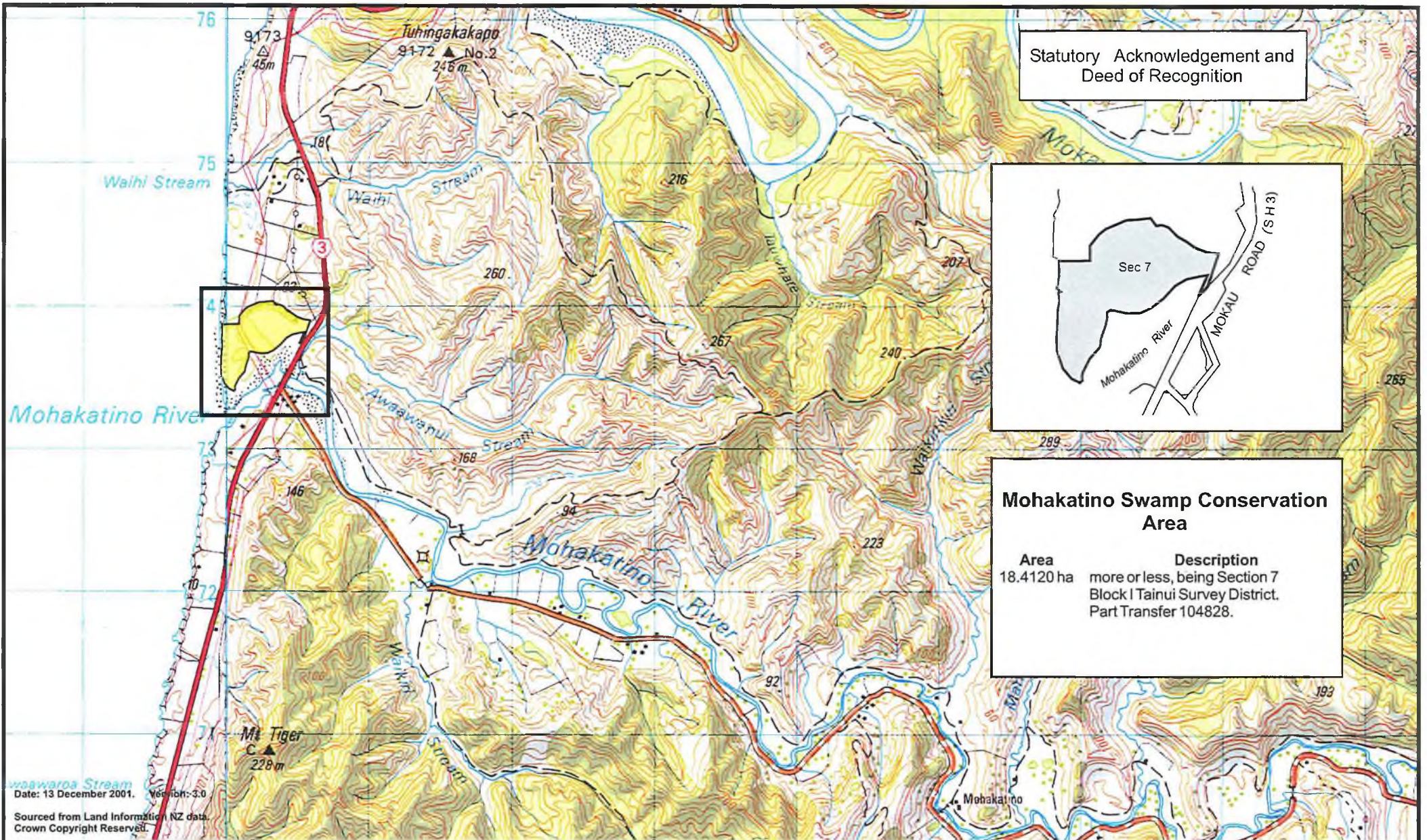

Date: 13 December 2001. Version: 3.0
 Sourced from Land Information NZ data. Crown Copyright Reserved.



Taranaki Land District
 Territorial authority :
 New Plymouth District



Mohakatino Swamp Conservation Area

Areas referred to in the Deed of Settlement between
 Ngati Tama and the Crown

Approved as to boundaries :

Ngati Tama 21/12/01

for Ngati Tama

The Crown 21/12/01

for and on behalf of The Crown

SO 14710

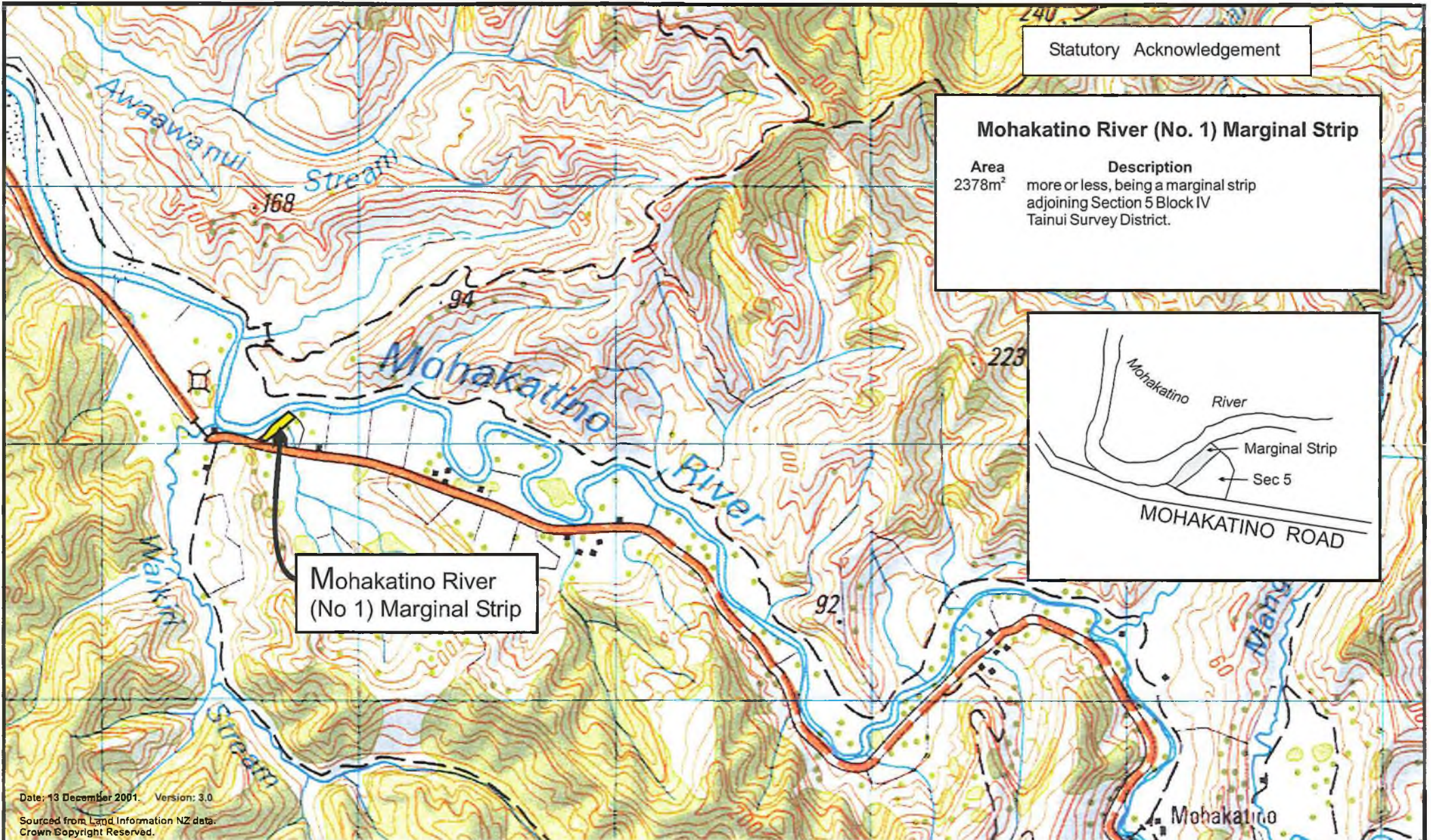

Statutory Acknowledgement

Mohakatino River (No. 1) Marginal Strip

Area	Description
2378m ²	more or less, being a marginal strip adjoining Section 5 Block IV Tainui Survey District.

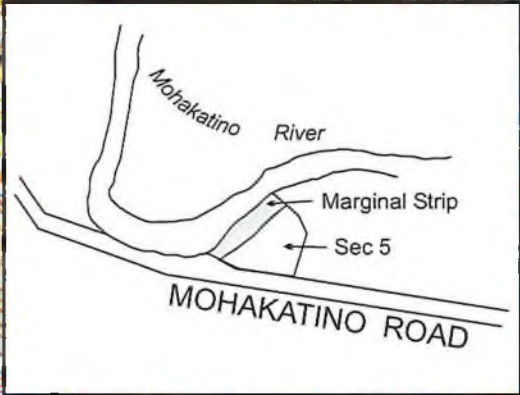

Mohakatino River (No 1) Marginal Strip

Date: 13 December 2001. Version: 3.0

Sourced from Land Information NZ data. Crown Copyright Reserved.



Taranaki Land District
Territorial authority :
New Plymouth District



Mohakatino River (No. 1) Marginal Strip

Areas referred to in the Deed of Settlement between
Ngati Tama and the Crown

Approved as to boundaries :

Angi Whata 21/12/01
for Ngati Tama
Deveney 21/12/01
for and on behalf of The Crown

SO 14713

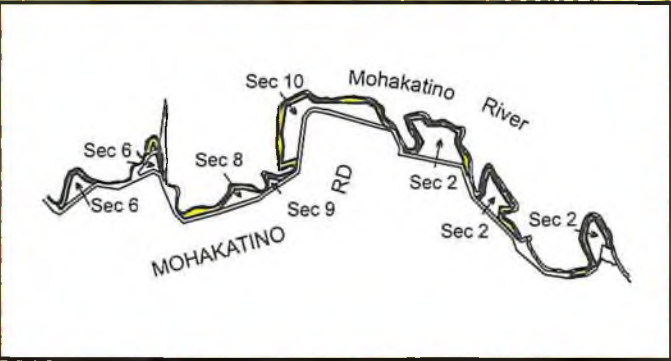
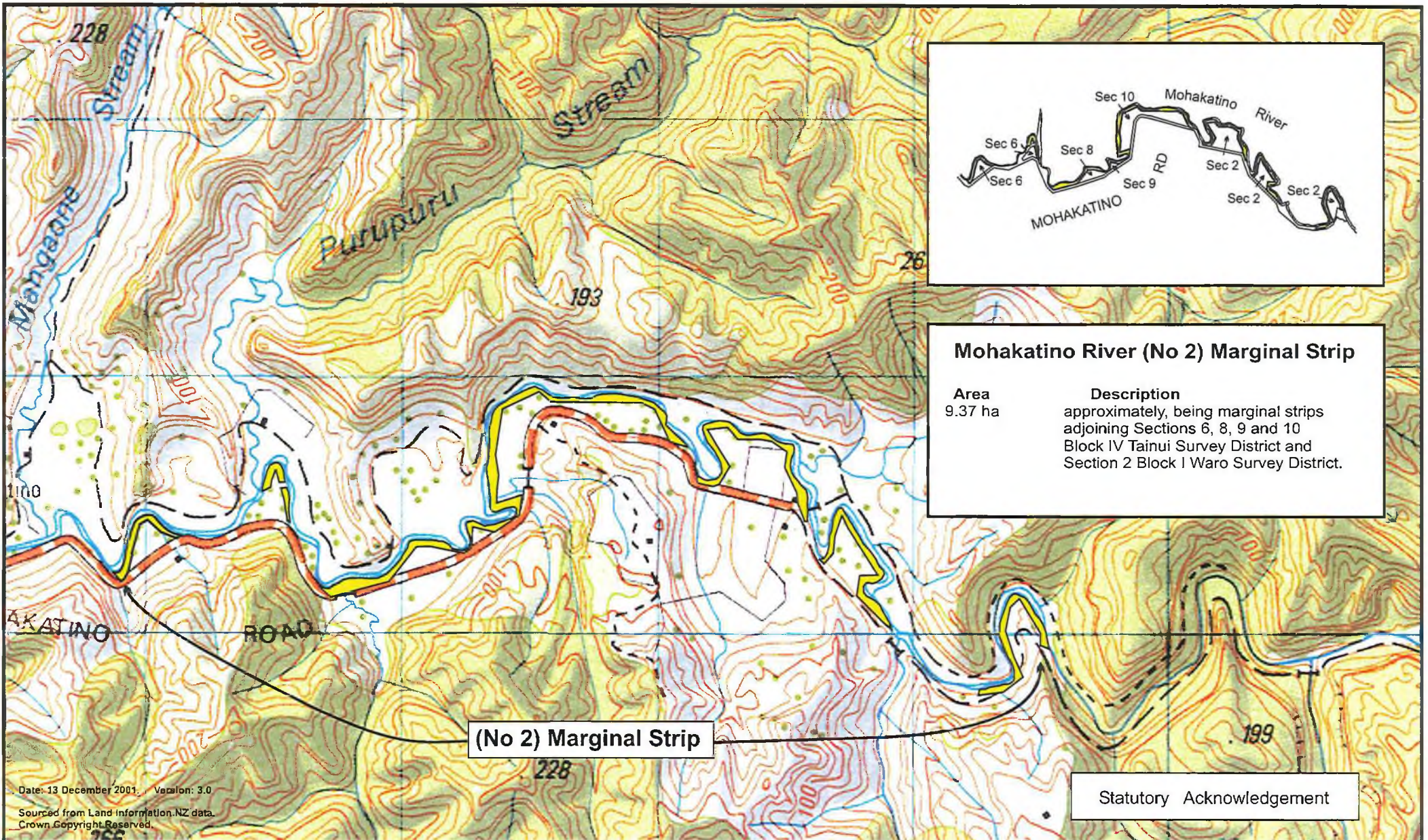

Mohakatino River (No 2) Marginal Strip

Area	Description
9.37 ha	approximately, being marginal strips adjoining Sections 6, 8, 9 and 10 Block IV Tainui Survey District and Section 2 Block I Waro Survey District.

(No 2) Marginal Strip

Statutory Acknowledgement

Date: 13 December 2001, Version: 3.0
 Sourced from Land Information NZ data.
 Crown Copyright Reserved.

Taranaki Land District
 Territorial authority :
 New Plymouth District

Mohakatino River (No 2) Marginal Strip

**Areas referred to in the Deed of Settlement between
 Ngati Tama and the Crown**

Approved as to boundaries :
Angi Whiu 21/11/01
 for Ngati Tama
Ron Currie 21/11/01
 for and on behalf of The Crown

SO 14715

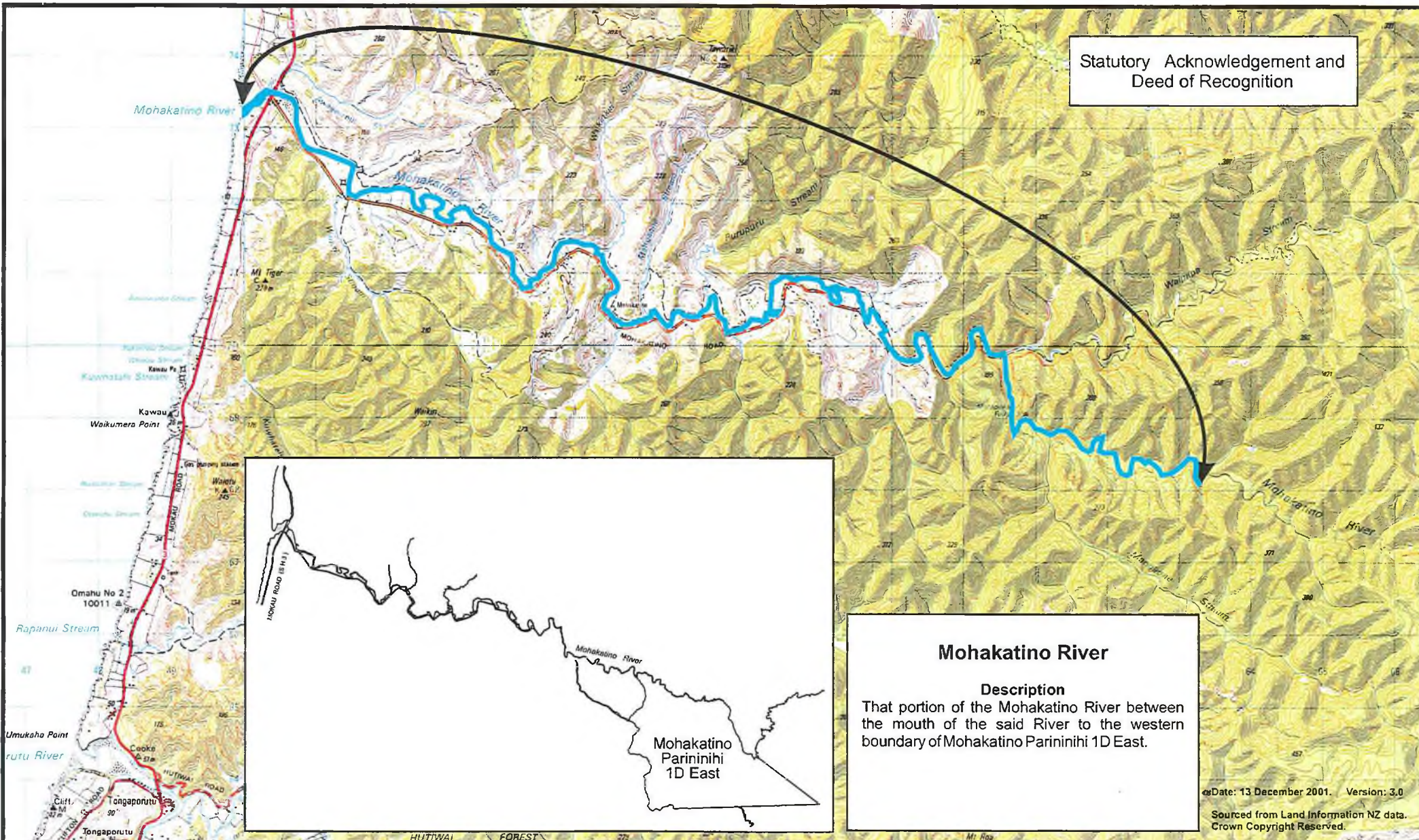

Statutory Acknowledgement and Deed of Recognition

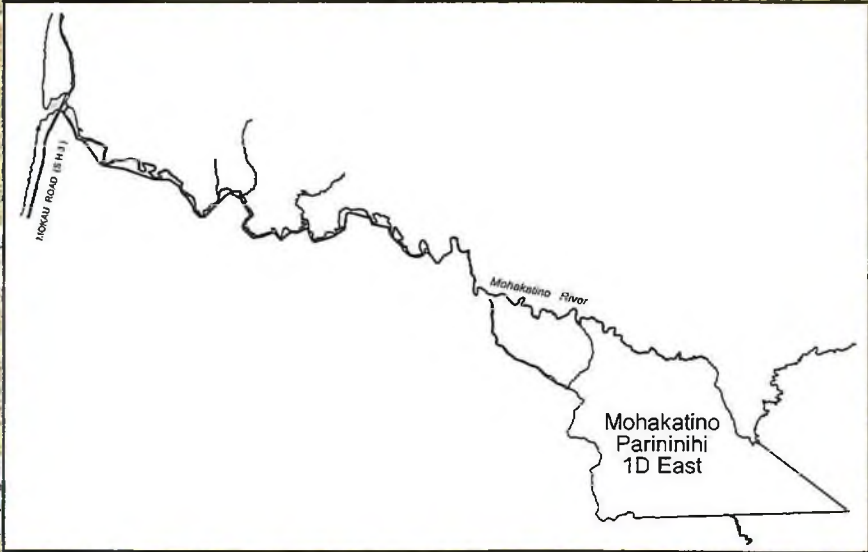

Mohakatino River

Description
 That portion of the Mohakatino River between the mouth of the said River to the western boundary of Mohakatino Parinihi 1D East.

Date: 13 December 2001. Version: 3.0
 Sourced from Land Information NZ data. Crown Copyright Reserved.



Taranaki Land District
 Territorial authority :
 New Plymouth District





Mohakatino River

Areas referred to in the Deed of Settlement between Ngati Tama and the Crown

Approved as to boundaries :
Angi Whata 21/12/01
 for Ngati Tama
Ben Cairns 21/12/01
 for and on behalf of The Crown

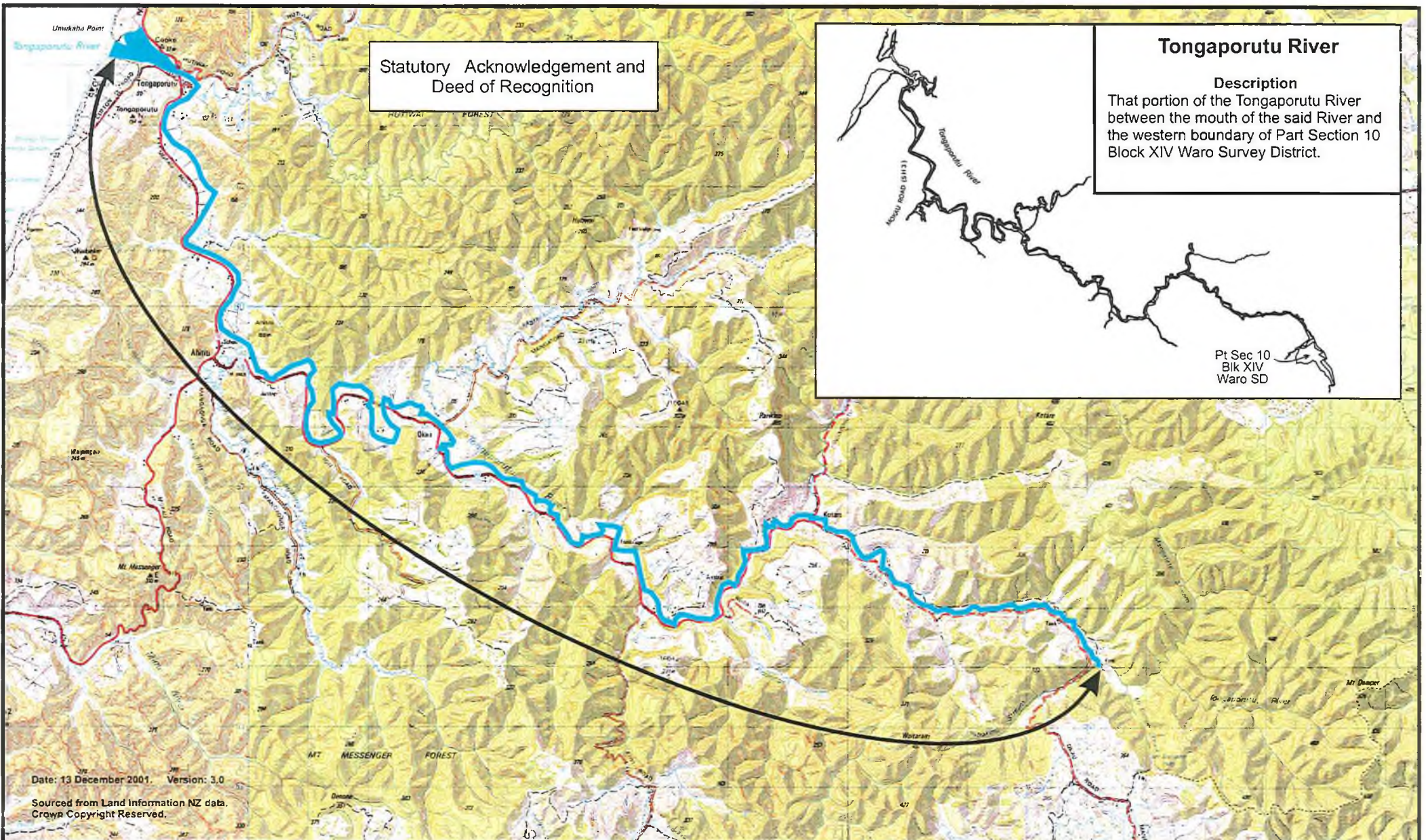
SO 14718



	<p>Taranaki Land District Territorial authority : New Plymouth District</p>	<h2 style="margin: 0;">Tongaporutu River</h2>	<p>Approved as to boundaries : for Ngati Tama for and on behalf of The Crown</p>
		<h3 style="margin: 0;">Areas referred to in the Deed of Settlement between Ngati Tama and the Crown</h3>	<h2 style="margin: 0;">SO 14719</h2>

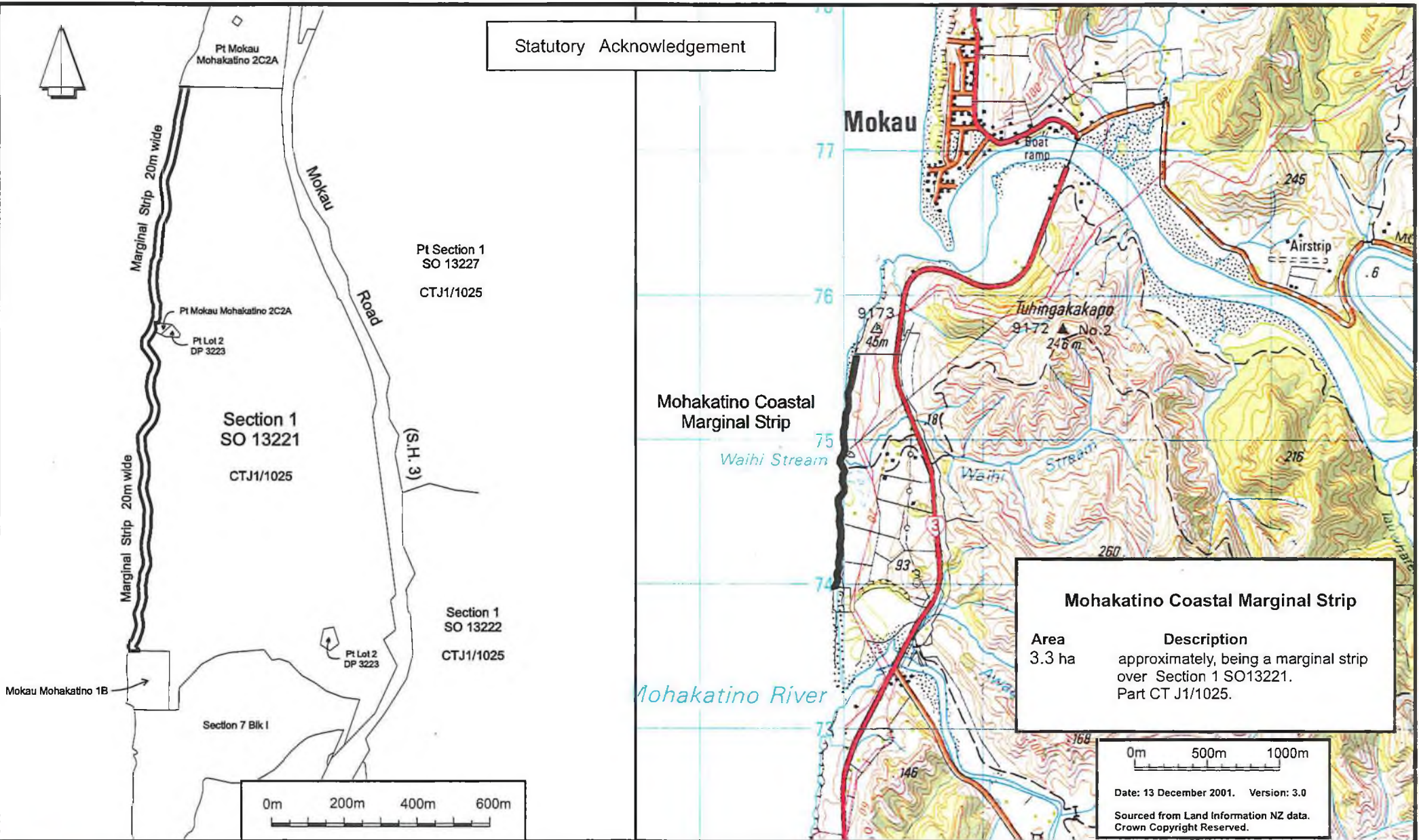

Taranaki Land District
Territorial authority :
New Plymouth District



Mohakatino Coastal Marginal Strip

**Areas referred to in the Deed of Settlement between
Ngati Tama and the Crown**

Approved as to boundaries :
[Signature] 21/12/01
 for Ngati Tama
[Signature] 21/12/01
 for and on behalf of The Crown

SO 14749



To Vest Fee Simple

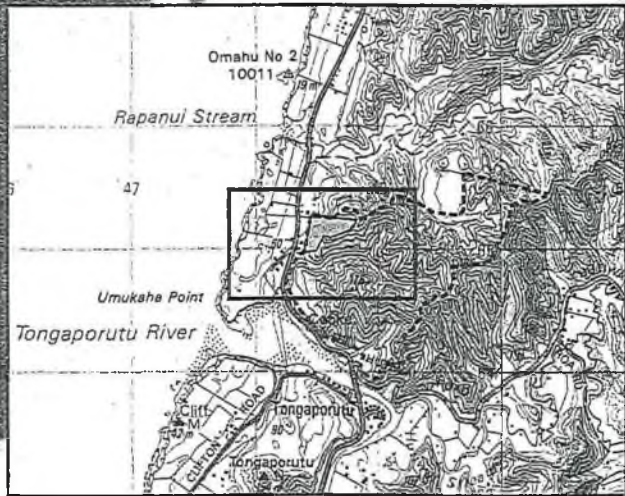

Tongaporutu Site

Area	Description
6.0 ha	approximately, being Part Section 31 Block I Mimi Survey District, subject to survey, Part NZ Gazette 1898 p 442.

NORTH RD (SH 3)

**TONGAPORUTU
CONSERVATION AREA**

100

500 metres

Approximate Scale



Taranaki Land District
 Territorial authority :
 New Plymouth District
 Date of photography 1986
 Boundaries are indicative only.

SINCLAIR KNIGHT MERZ

WFD0450.0

Tongaporutu Site

Areas referred to in the Deed of Settlement between
 Ngati Tama and the Crown

Approved as to boundaries :

Angi Dwyer 21/12/01
 for Ngati Tama

Alan Currie 21/12/01
 for and on behalf of The Crown

SO 14872