

NGĀTI RUAPANI MAI WAIKAREMOANA
and
THE TRUSTEES OF THE NGĀTI RUAPANI MAI WAIKAREMOANA
TRUST
and
THE CROWN

DEED OF SETTLEMENT SCHEDULE:
ATTACHMENTS

ATTACHMENTS

TABLE OF CONTENTS

1	AREA OF INTEREST	1
2	DEED PLANS	3
2.1	CULTURAL REDRESS PROPERTIES.....	4
2.2	ADDITIONAL TE UREWERA LAND.....	6
3	RFR LAND.....	8
4	REMOVAL OF RESUMPTIVE MEMORIALS AREA	9
5	DRAFT SETTLEMENT BILL.....	10

1 AREA OF INTEREST

ATTACHMENTS

1: AREA OF INTEREST

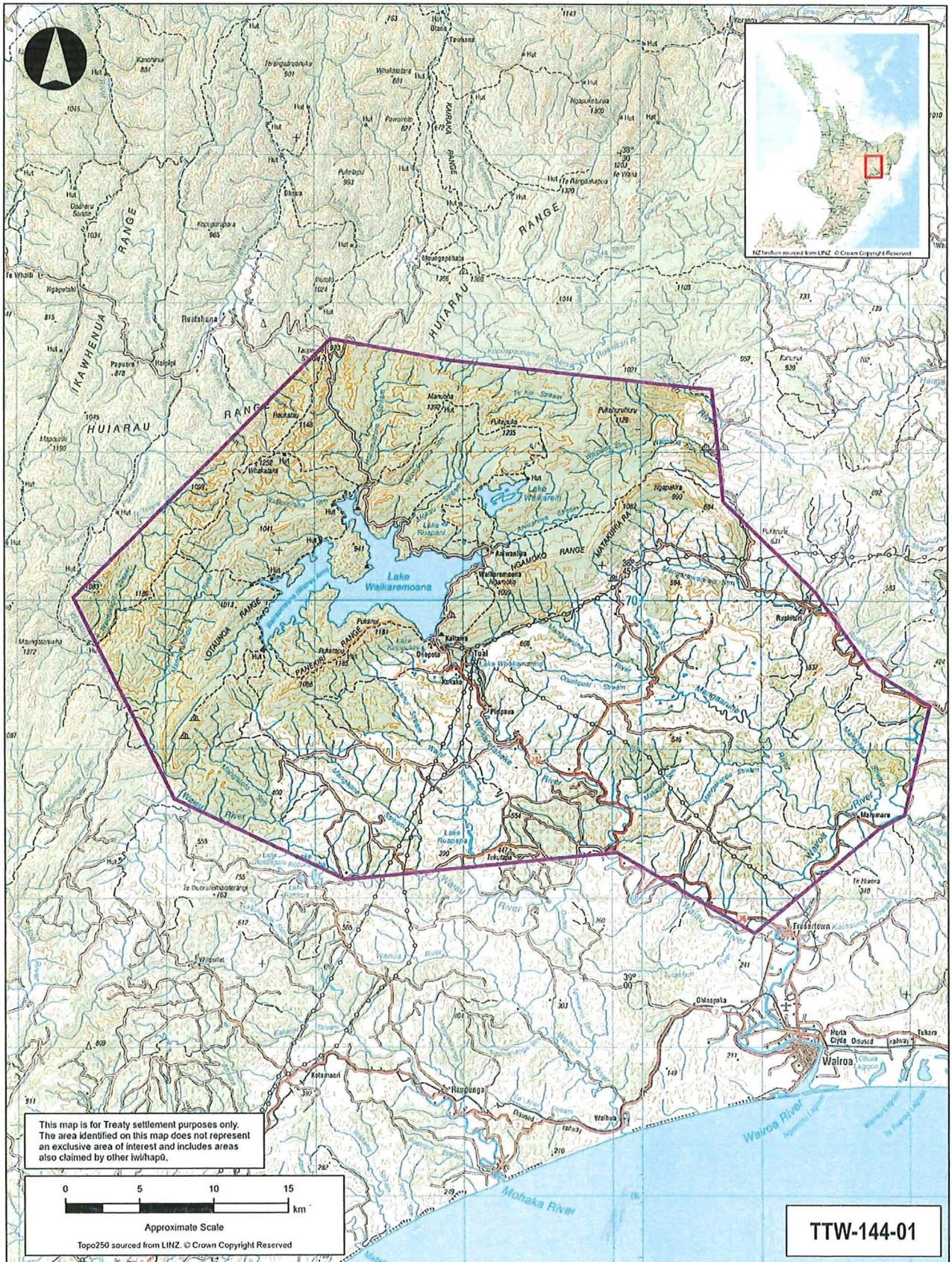

This map is for Treaty settlement purposes only. The area identified on this map does not represent an exclusive area of interest and includes areas also claimed by other iwi/hapū.

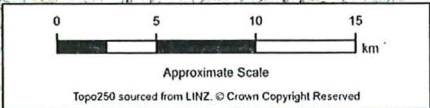



TTW-144-01

South Auckland & Gisborne Land Districts
 Territorial Authority: Waikare, Gisborne and Whakatane District Councils
 Compiled as a graphic representation.
 Boundaries are indicative only.

 Te Tari Whakatau
 The Office of Treaty Settlements
 and Tūhāwhiri Māori

Area of Interest

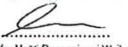
Areas referred to in the deed of settlement between Ngāti Ruapani mai Waikaremoana and the Crown

Approved as to boundaries
 24.11.20
 for Ngāti Ruapani mai Waikaremoana
 24.11.20
 for and on behalf of the Crown

2 DEED PLANS

ATTACHMENTS

2: DEED PLANS

2.1 Cultural redress properties

ATTACHMENTS

2: DEED PLANS

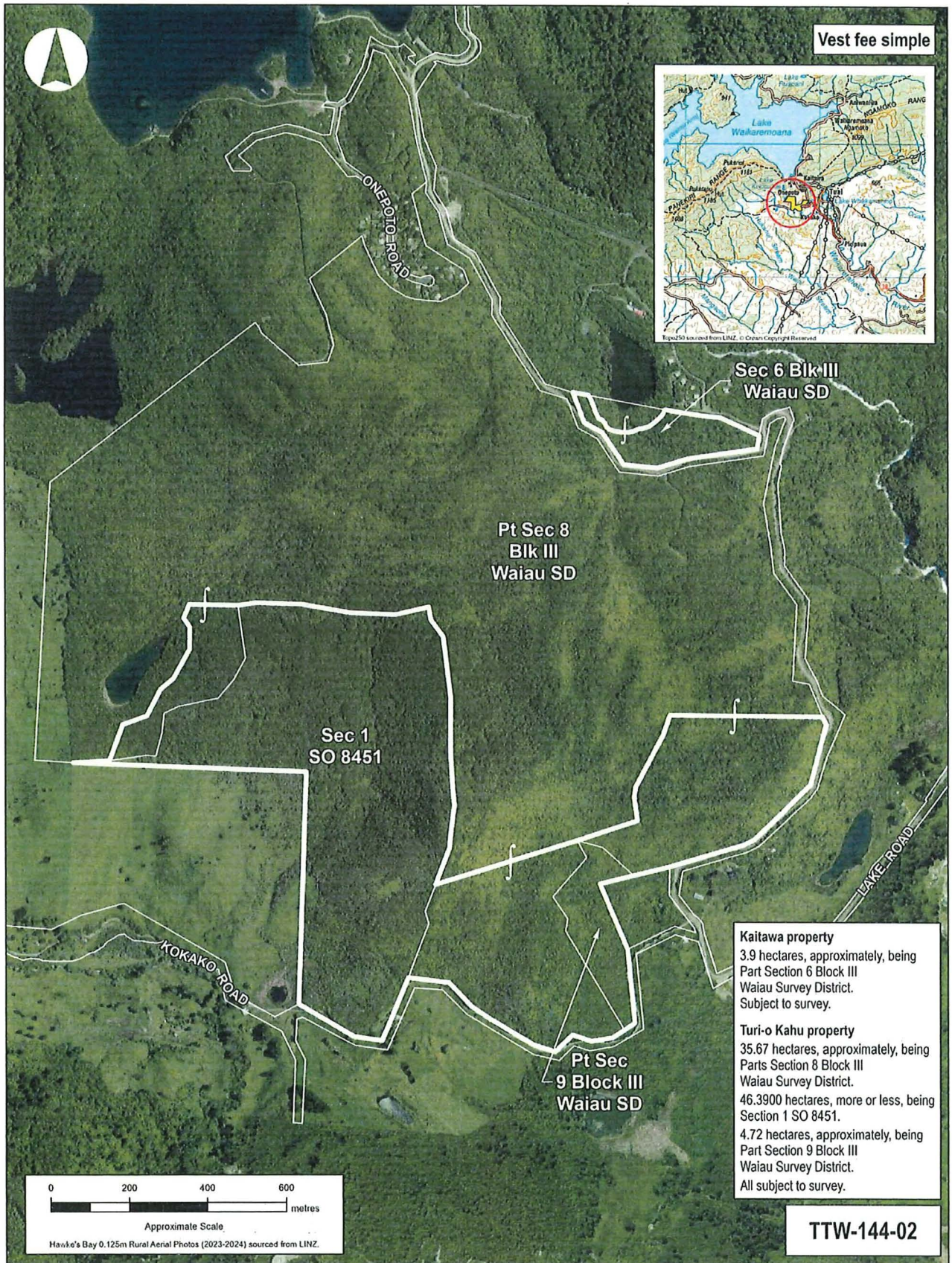

Kaitawa property
 3.9 hectares, approximately, being Part Section 6 Block III Waiau Survey District. Subject to survey.

Turi-o Kahu property
 35.67 hectares, approximately, being Parts Section 8 Block III Waiau Survey District.
 46.3900 hectares, more or less, being Section 1 SO 8451.
 4.72 hectares, approximately, being Part Section 9 Block III Waiau Survey District.
 All subject to survey.

TTW-144-02

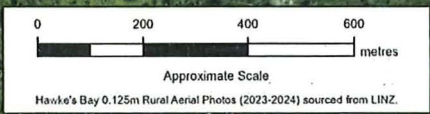

<p>Gisborne Land District Territorial Authority: Waioa District Council Compiled as a graphic representation. Boundaries are indicative only.</p> 	<p>Turi-o Kahu property and Kaitawa property</p> <p>Areas referred to in the deed of settlement between Ngāti Ruapani mai Waikaremoana and the Crown</p>	<p>Approved as to boundaries</p> <p><i>[Signature]</i> 20/02/26 for Ngāti Ruapani mai Waikaremoana</p> <p><i>[Signature]</i> 20/02/26 for and on behalf of the Crown</p>
---	--	--

ATTACHMENTS

2: DEED PLANS

2.2 Additional Te Urewera land

ATTACHMENTS

2: DEED PLANS

ATTACHMENTS

2: DEED PLANS

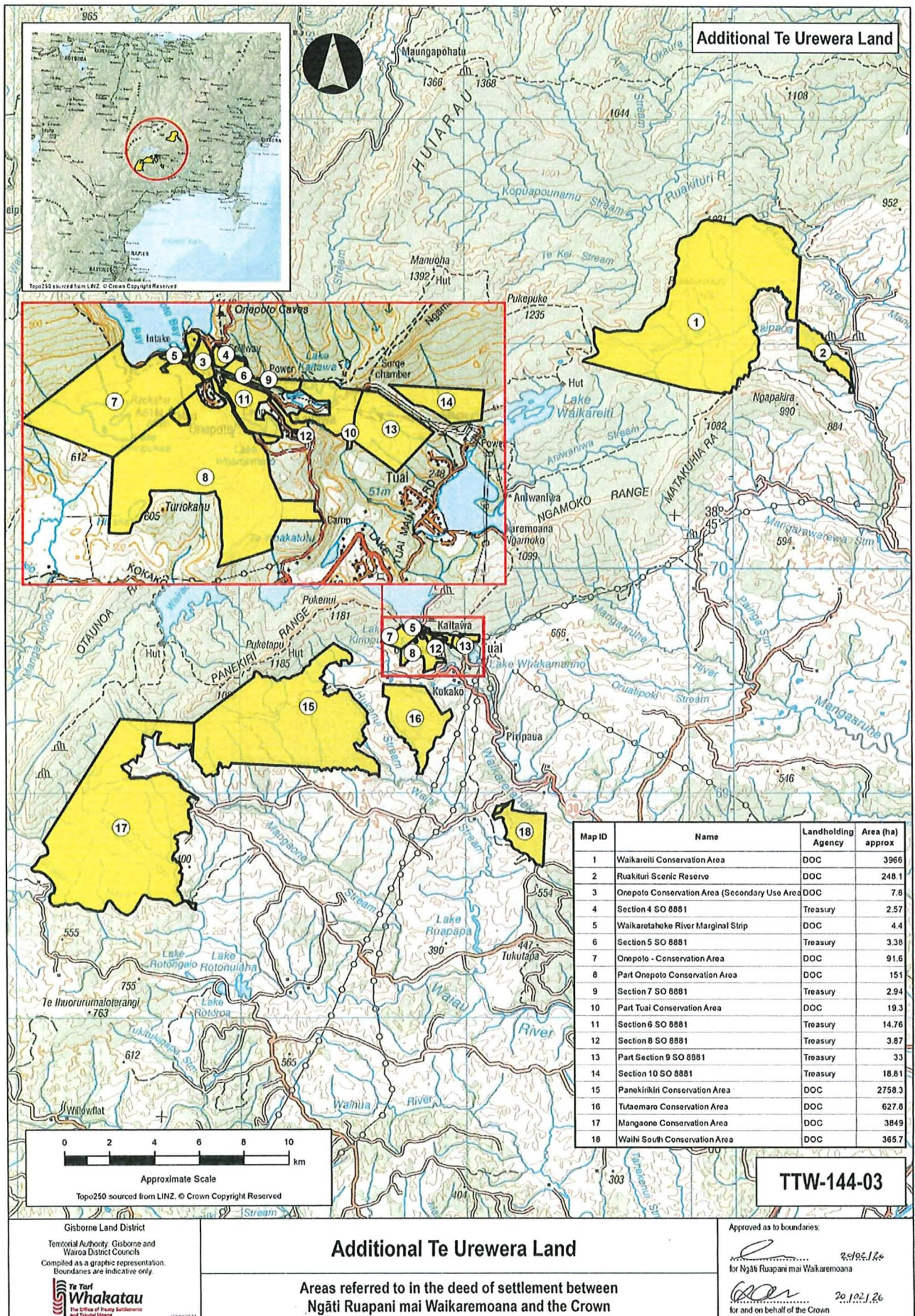

ATTACHMENTS

3 RFR LAND

Property Name/Address	Description	Landholding agency
Hill Street, Tuai	<p><i>Gisborne Land District – Wairoa District</i></p> <p>0.1402 hectares, more or less, being Lot 32 DP 7990. All record of title GS5C/1063 for the fee simple estate.</p>	Kāinga Ora – Homes and Communities as agent of the Crown under the Housing Act 1955
Hill Street, Tuai	<p><i>Gisborne Land District – Wairoa District</i></p> <p>0.0983 hectares, more or less, being Lot 46 DP 7990. All <i>Gazette</i> notice 191906.1.</p>	New Zealand Police
Kaitawa administration properties	<p><i>Gisborne Land District – Wairoa District</i></p> <p>1.0036 hectares, more or less, being Sections 57 and 58 Block III Waiaua Survey District. All <i>Gazette</i> 1996 p 2033.</p>	Department of Conservation
Part Onepoto Conservation Area	<p><i>Gisborne Land District – Wairoa District</i></p> <p>16.1 hectares, approximately, being Part Section 8 Block III Waiaua Survey District. Subject to survey.</p>	Department of Conservation

4 REMOVAL OF RESUMPTIVE MEMORIALS

5 DRAFT SETTLEMENT BILL