

**Ngā Hapū o Ngāti Ranginui and
Trustees of the Ngā Hapū o Ngāti Ranginui Settlement Trust
and
THE CROWN**

**DEED OF SETTLEMENT:
ATTACHMENTS**

*AL
mDas*

TABLE OF CONTENTS

1	AREA OF INTEREST	2
1A	NGĀ HAPŪ O NGĀTI RANGINUI SIGNIFICANT MAUNGA AND AWA	3
2	DEED PLANS	5
3	RFR LAND.....	22
4	DIAGRAMS	29
4.1	PUWHENUA FOREST LANDS	30
4.2	DIAGRAM OF PART TE PUNA SCHOOL SITE	31
4.3	PLAN OF 17 MOFFAT ROAD.....	32
4.4	TAWHANGA	33
4.5	TE HANGA	34
4.6	TE WAI NGĀUMUWAHINE 2.....	35

1 AREA OF INTEREST

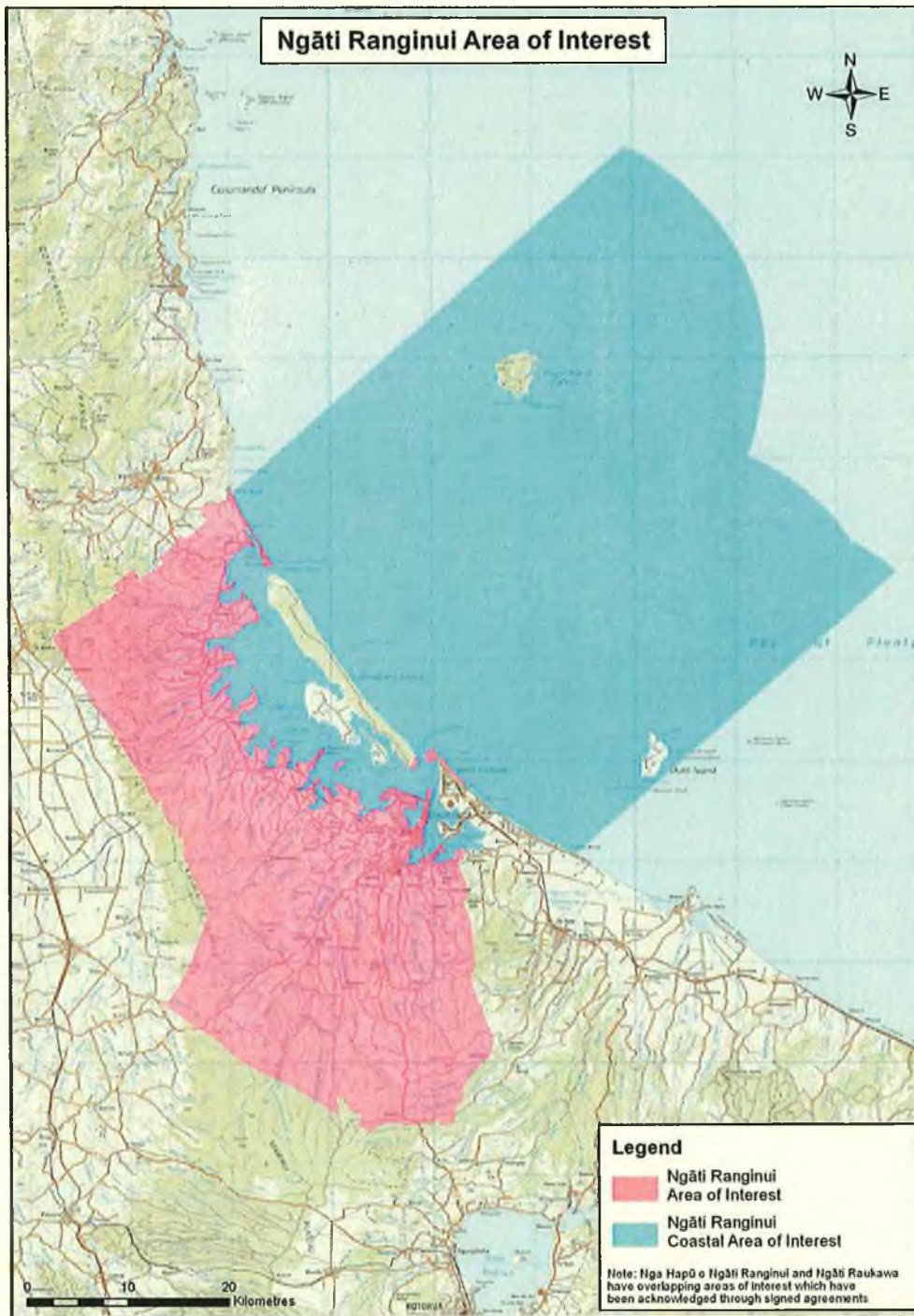



M
midas

ATTACHMENTS

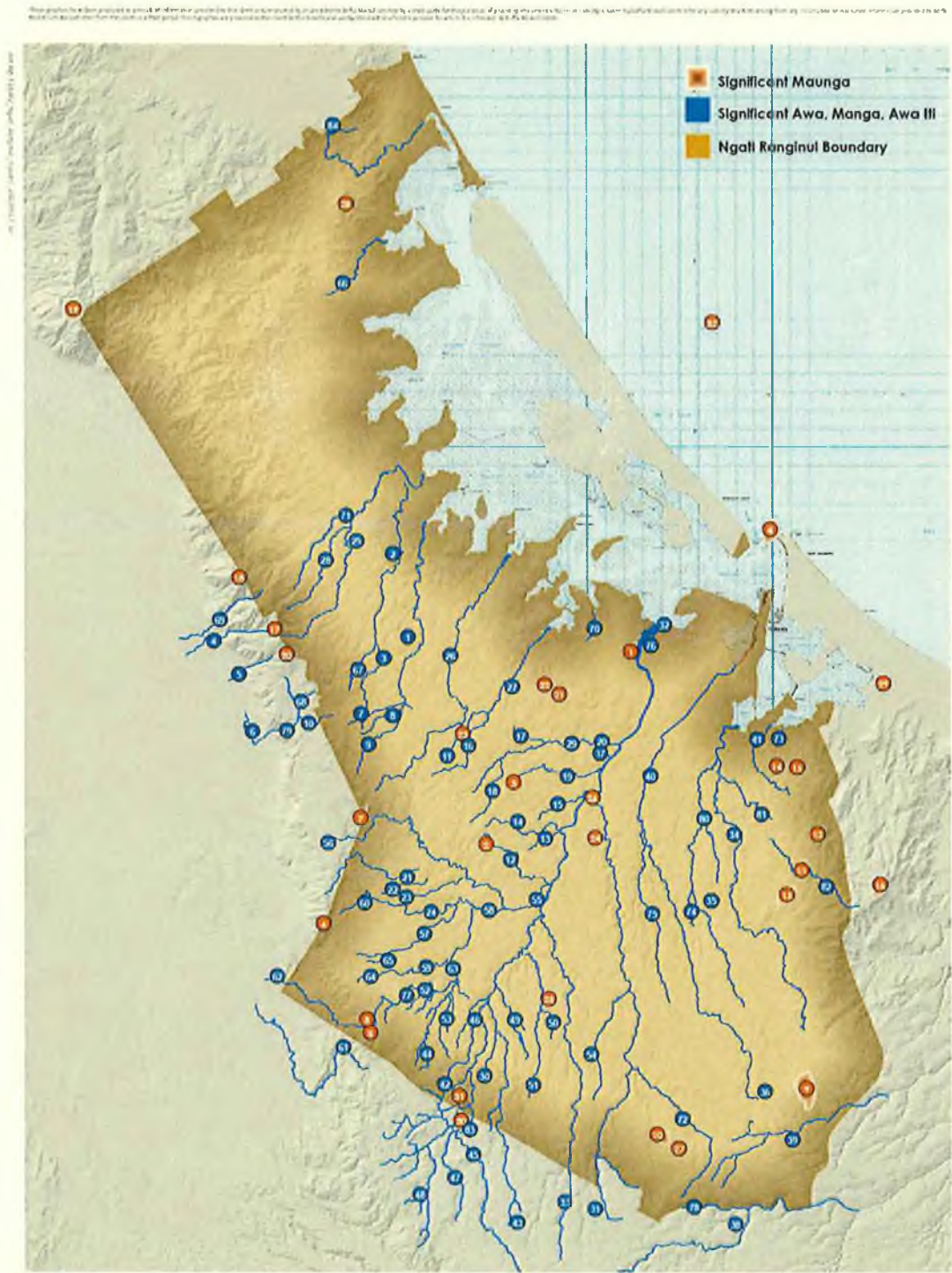
1A NGĀ HAPŪ O NGĀTI RANGINUI SIGNIFICANT MAUNGA AND AWA



 Boffa Miskell
www.boffa.com

 N
 0 3 km
1:180,000 A3
Project: NZ CO 2007/20 in 2010 & 2011
Source: Topo 50 derived from NZ Land Information
Copyright reserved

NGĀ HAPŪ O NGĀTI RANGINUI SIGNIFICANT MAUNGA AND AWA
Deed (Historical Claims schedule) clause 2.124
Date: 17 May 2012 | Revision: 1
Prepared by: Boffa Miskell Limited
Author: Lucy Marang & Charmine Cook | Checked: Arlene Corne

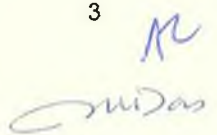

ATTACHMENTS

NGĀ HAPŪ O NGĀTI RANGINUI SIGNIFICANT MAUNGA AND AWA

Ngā Hapū o Ngāti Ranginui Significant Maunga and Awa

Awa, Manga, Awa Ihi

1	Te Awa Wainui
2	Waitakao Stream
3	Waihioka Stream
4	Pukupenga Stream
5	Puketutu Stream
6	Wairere Stream
7	Pahangahanga
8	Kaikokopu
9	Parapara
10	Rirohanga Stream
11	Patirawa
12	Mangakaiwhiria
13	Ngutukakariki
14	Mangatarata
15	Mangarata
16	Waione
17	Mangakurukuru
18	Mangaone
19	Waireia
20	Ruangangara
21	Mangaputa
22	Wharepukea
23	Mangatotara
24	Te Ahuru
25	Aongatete River
26	Waipapa River
27	Te Puna Stream
28	Poupou Stream
29	Ohourere Stream
30	Tauwharawhara Stream
31	Omanawa River
32	Wairoa River
33	Mangapapa River
34	Waimapu Stream
35	Waiorohi Stream
36	Tautau Stream
37	Raratonga Stream
38	Mangorewa River
39	Te Rerenga Stream
40	Kopurererua / Kopurereroa Stream
41	Kaitemako Stream
42	Opuiki River
43	Ngatuhua Stream
44	Heretataua Stream
45	Waiwhakangau
46	Mangaroa Stream
47	Waiwhakawerawera Stream
48	Waipapa Stream
49	Awakoluku Stream
50	Waiata Stream
51	Mangaonui Stream
52	Momutu Stream
53	Umungarara Stream
54	Ruakaka Stream
55	Mangakarengorengo Stream
56	Ngaumuwahine Stream
57	Rataroa Stream
58	Mangahuruhuru

59	Tuakopai
60	Hurunui Stream
61	Rapurapu stream
62	Omahine stream
63	Kaukumoutiti stream
64	Piaka stream
65	Piako stream
66	Tuapiro Creek
67	Horohanga
68	Maungarewa Stream
69	Mangakahika Stream
70	Oturu Stream
71	Te Poupou Stream
72	Upokokatia Stream
73	Otamarua Stream
74	Arakotukutuku Stream
75	Ohane Stream
76	Tautau
77	Momutu stream
78	Ohaupara Stream
79	Wairere Falls
80	Whakapoukarakia
81	Pukekonui Stream
82	Kirikiri Stream
83	Te Rere-i-Oturu
84	Waiau River

Maunga / Landmarks

1	Pukewhanake
2	Kaikalkaroro
3	Manawata
4	Mauao
5	Te Kauranga
6	Te Weraiti
7	Waiuananu
8	Ara Pohatu
9	Otanewainuku
10	Puwhenua
11	Maunga
12	Pukunui
13	Maungatutu
14	Tifirua
15	Maunga Rangi
16	Otawa
17	Pukepenga
18	Ngatamahinerua
19	Te Aroha
20	Te Aroaro o Paretapu / Te Ariariparitupu
21	Rangituanehu
22	Minden - Te Rangituanehu
23	Puketoki
24	Manukotuku
25	Matariki
26	Tupenga
27	Mangakopikopiko
28	Hikurangi
29	Maunga Mana
30	Oturu
31	Kotaro/Kotare
32	Karewa Island

M
QuDas

ATTACHMENTS

2 DEED PLANS

ATTACHMENTS

2. DEED PLANS



M
Amidas

ATTACHMENTS

2. DEED PLANS



M. Collins

ATTACHMENTS

2. DEED PLANS

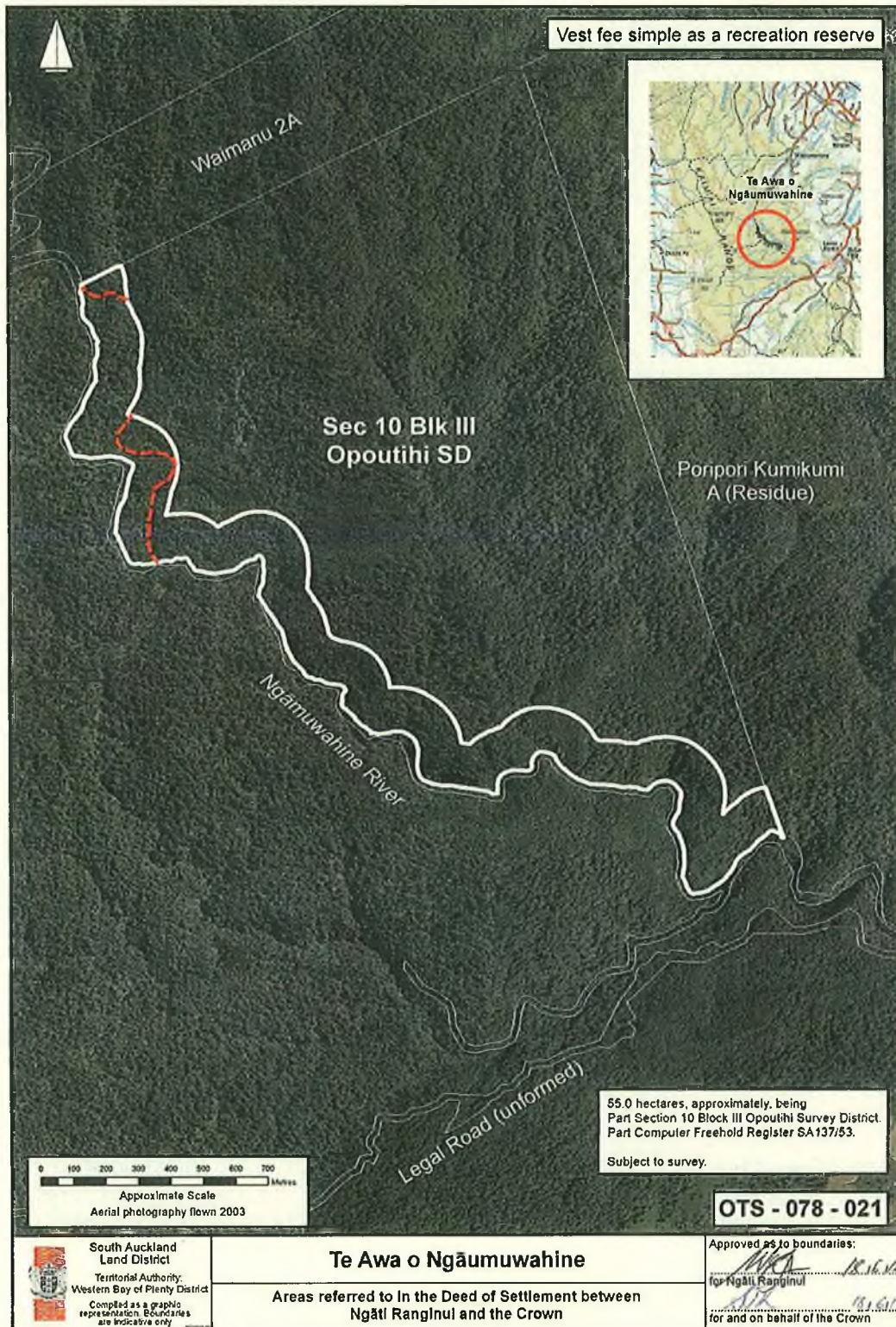

[Handwritten signature]

ATTACHMENTS

2. DEED PLANS

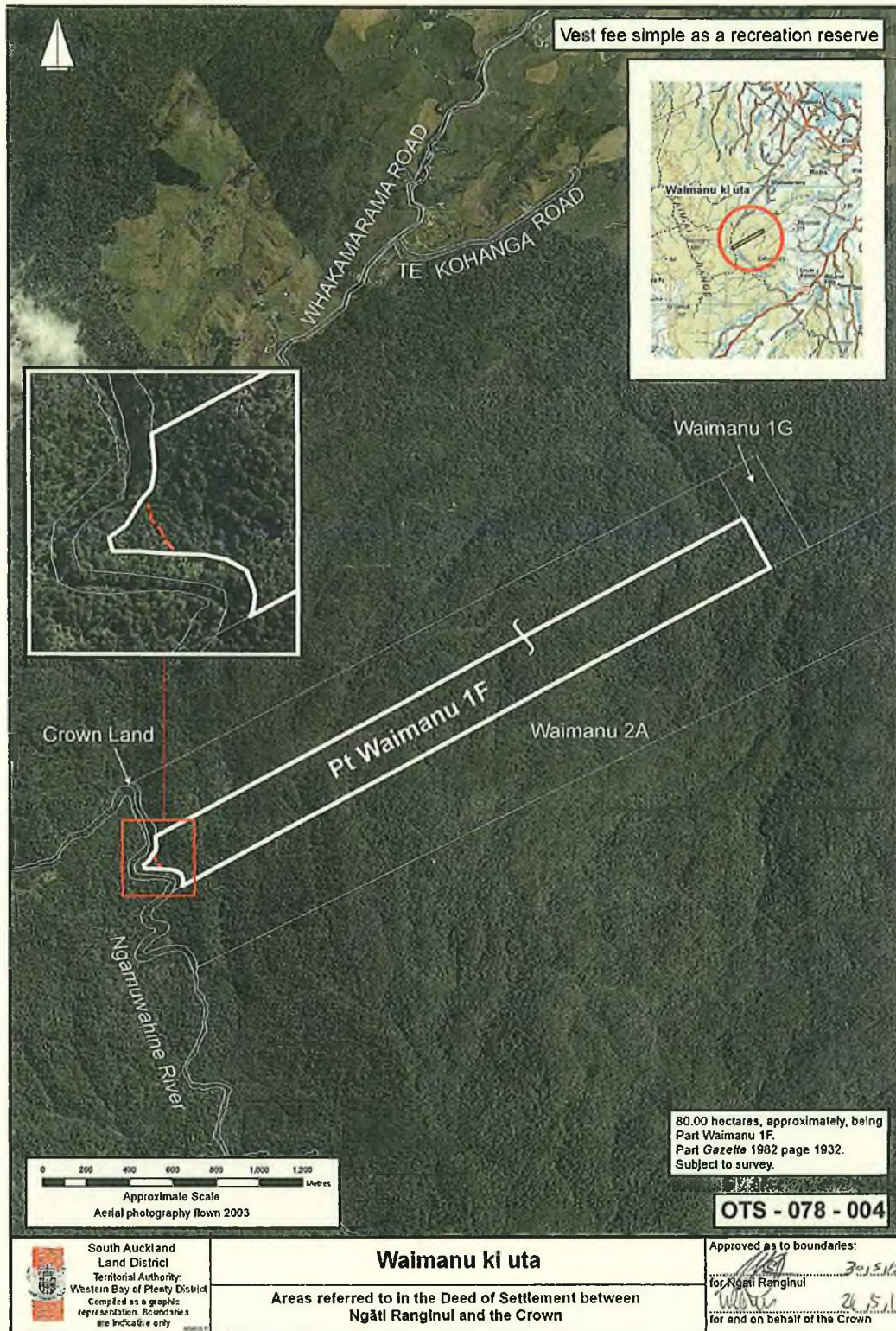

ATTACHMENTS

2. DEED PLANS



Handwritten signature

ATTACHMENTS

2. DEED PLANS



M. Omas

ATTACHMENTS

2. DEED PLANS



AC
Conway

ATTACHMENTS

2. DEED PLANS



ATTACHMENTS

2. DEED PLANS



Handwritten signature and initials

ATTACHMENTS

2. DEED PLANS



*M
Comidas*

ATTACHMENTS

2. DEED PLANS



AC
Omaha

ATTACHMENTS

2. DEED PLANS



M
Combs

ATTACHMENTS

2. DEED PLANS

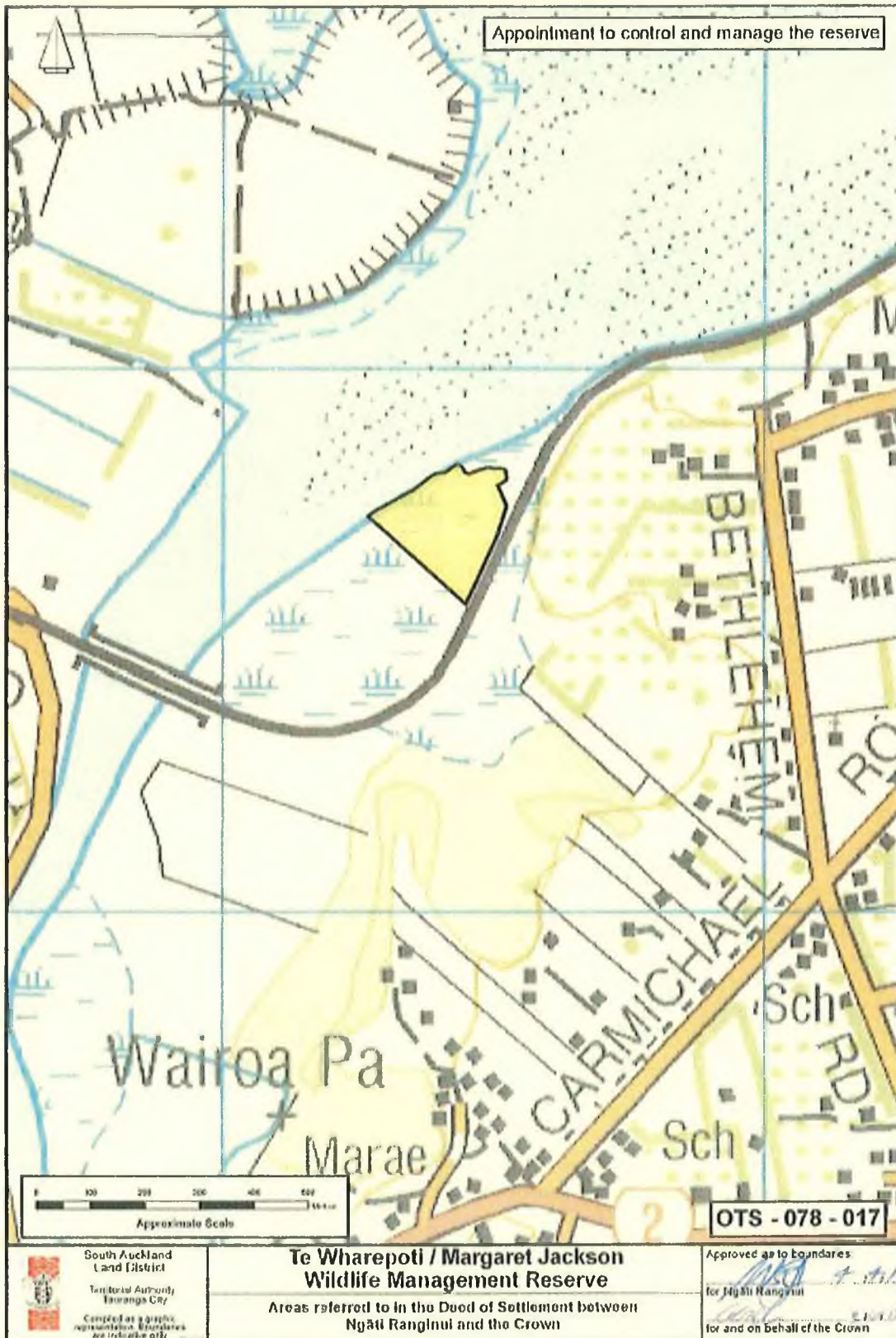

KL
Comidas

ATTACHMENTS

2. DEED PLANS

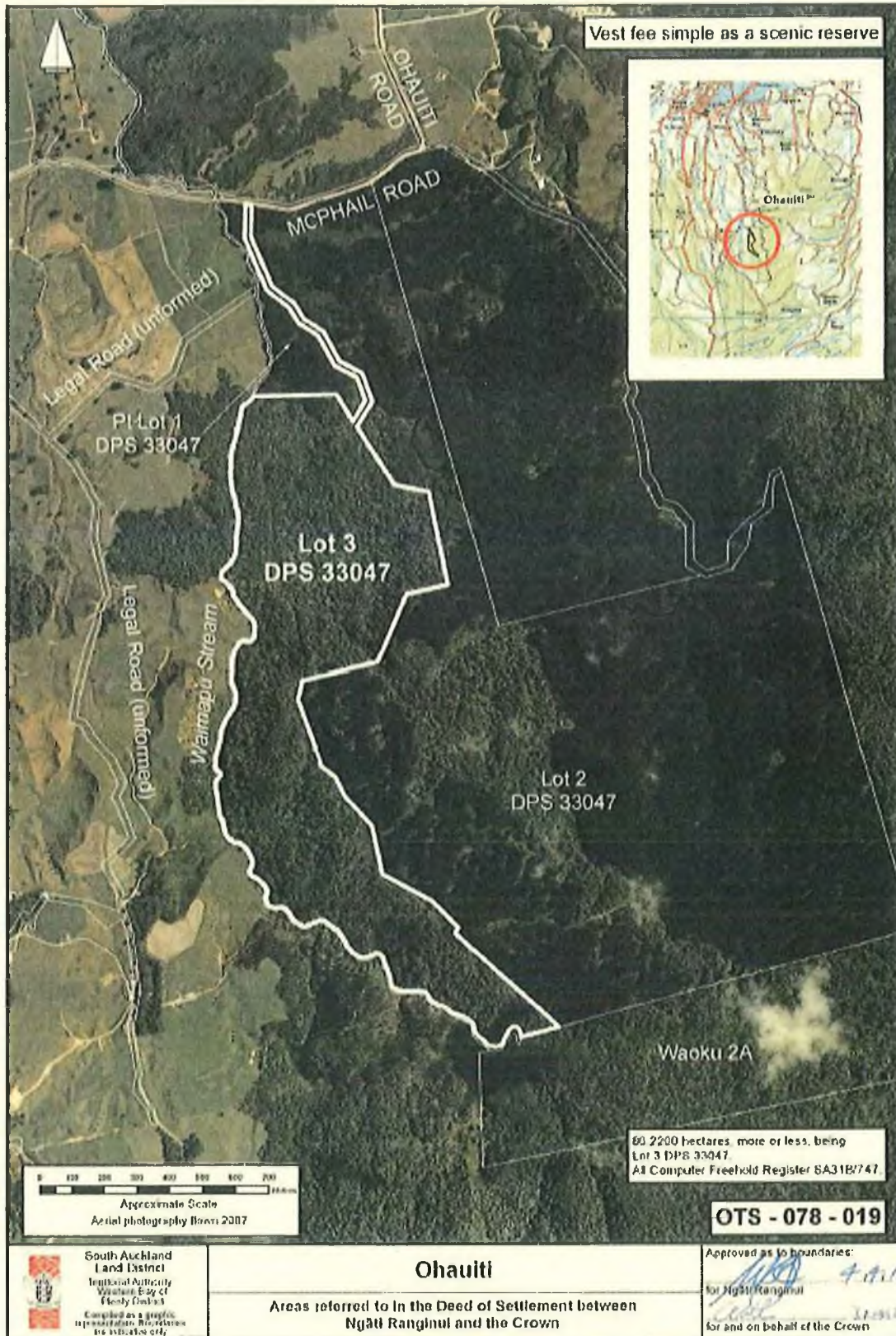

[Handwritten signature]

ATTACHMENTS

2. DEED PLANS



M. Conidas

ATTACHMENTS

2. DEED PLANS



Handwritten signature and initials

ATTACHMENTS

3 RFR LAND

This list is current at the date of writing, and is subject to change.

Land Holding Agency: Housing New Zealand Corporation	
Address and Property ID	Legal Description
1808200 Hairini	0.0322 hectares, more or less, being Lot 1 DPS 82403. All Computer Freehold Register SA 65B/211.
1808210 Hairini	0.311 hectares, more or less, being Lot 2 DPS 82403. All Computer Freehold Register SA 65B/212.
1808220 Hairini	0.0407 hectares, more or less, being Lot 3 DPS 82403 and 1/9 Share of Lot 13 DPS 82403. All Computer Freehold Register SA 65B/213.
1808230 Hairini	0.0310 hectares, more or less, being Lot 4 DPS 82403 and 1/9 Share of Lot 13 DPS 82403. All Computer Freehold Register SA 65B/214.
1808240 Hairini	0.0346 hectares, more or less, being Lot 5 DPS 82403 and 1/9 Share of Lot 13 DPS 82403. All Computer Freehold Register SA 65B/215.
1808250 Hairini	0.0344 hectares, more or less, being Lot 6 DPS 82403 and 1/9 Share of Lot 13 DPS 82403. All Computer Freehold Register SA 65B/216.
1808260 Hairini	0.0318 hectares, more or less, being Lot 7 DPS 82403 and 1/9 Share of Lot 13 DPS 82403. All Computer Freehold Register SA 65B/217.
1808270 Hairini	0.0632 hectares, more or less, being Lots 8, 14 and 1/9 Share of Lot 13 DPS 82403. All Computer Freehold Register SA 65B/218.
1808280 Hairini	0.0261 hectares, more or less, being Lot 9 DPS 82403 and 1/9 Share of Lot 13 DPS 82403. All Computer Freehold Register SA 65B/219.
1808290 Hairini	0.0347 hectares, more or less, being Lot 10 DPS 82403 and 1/9 Share of Lot 13 DPS 82403. All Computer Freehold Register SA 65B/220.
1808300 Hairini	0.0353 hectares, more or less, being Lot 11 DPS 82403 and 1/9 Share of Lot 13 DPS 82403. All Computer Freehold Register SA 65B/221.
1808310 Hairini	0.0307 hectares, more or less, being Lot 12 DPS 82403. All Computer Freehold Register SA 65B/222.
7005583 Hairini	0.0407 hectares, more or less, being Lot 1 DPS 69992. All Computer Freehold Register SA 56A/867.
1636150 Hairini	0.0728 hectares, more or less, being Lot 4 DPS 9020. All Computer Freehold Register SA 40C/423.
1636160 Hairini	0.0822 hectares, more or less, being Lot 36 DPS 9020. All Computer Freehold Register SA 40C/465.

Handwritten signature and initials

ATTACHMENTS

3. RFR LAND

Land Holding Agency: Housing New Zealand Corporation	
Address and Property ID	Legal Description
1636170 Hairini	0.0797 hectares, more or less, being Lot 52 DPS 9020. All Computer Freehold Register SA 40C/462.
1633140 Hairini	0.0797 hectares, more or less, being Lot 42 DPS 9020. All Computer Freehold Register SA 41A/243.
1633150 Hairini	0.0797 hectares, more or less, being Lot 43 DPS 9020. All Computer Freehold Register SA 41A/244.
1633760 Hairini	0.0822 hectares, more or less, being Lot 33 DPS 9020. All Computer Freehold Register SA 41A/241.
1633770 Hairini	0.0822 hectares, more or less, being Lot 37 DPS 9020. All Computer Freehold Register SA 41A/242.
1634670 Hairini	0.0797 hectares, more or less, being Lot 49 DPS 9020. All Computer Freehold Register SA 40C/463.
1634690 Hairini	0.0797 hectares, more or less, being Lot 51 DPS 9020. All Computer Freehold Register SA 40C/464.
1808440 Hairini	0.0756 hectares, more or less, being Lot 1 DPS 26386. All Computer Freehold Register SA 40C/342.
1811590 Hairini	0.0797 hectares, more or less, being Lot 50 DPS 9020. All Computer Freehold Register SA 31B/425.
1808450 Hairini	0.0717 hectares, more or less, being Lot 23 DPS 26386. All Computer Freehold Register SA 40C/343.
3718020 Hairini	0.0660 hectares, more or less, being Lot 24 DPS 33140. All Computer Freehold Register SA 30C/664.
7000678 Hairini	0.0341 hectares, more or less, being Lot 1 DPS 91576 and 1/2 Share of Lot 3 DPS 91576. All Computer Freehold Register SA 72B/853.
7000679 Hairini	0.0344 hectares, more or less, being Lot 2 DPS 91576 and 1/2 Share of Lot 3 DPS 91576. All Computer Freehold Register SA 72B/854.
7006385 Hairini	0.0373 hectares, more or less, being Lot 1 DP 380284. All Computer Freehold Register 321655.
7006386 Hairini	0.0449 hectares, more or less, being Lot 2 DP 380284. All Computer Freehold Register 321656.
1628440 Huria	0.0610 hectares, more or less, being Lot 80 DPS 6834. All Computer Freehold Register SA 41A/239.
1628450 Huria	0.0610 hectares, more or less, being Lot 79 DPS 6834. All Computer Freehold Register SA 33B/482.

M
Amidas

ATTACHMENTS

3. RFR LAND

Land Holding Agency: Housing New Zealand Corporation	
Address and Property ID	Legal Description
1638620 Huria	0.0607 hectares, more or less, being Lot 111 DPS 6834. All Computer Freehold Register SA 49A/93.
1174030 Huria	0.0635 hectares, more or less, being Lot 36 DPS 6834. All Computer Freehold Register SA 1C/789.
1800350 Huria	0.0508 hectares, more or less, being Lot 1 DPS 20276. All Computer Freehold Register SA 19C/808.
1800360 Huria	0.0654 hectares, more or less, being Lot 2 DPS 20276. All Computer Freehold Register SA 19C/809.
1808630 Huria	0.0708 hectares, more or less, being Lot 3 DPS 25902. All Computer Freehold Register SA 29B/634.
1808640 Huria	0.0657 hectares, more or less, being Lot 4 DPS 25902. All Computer Freehold Register SA 29B/635.
1808650 Huria	0.0620 hectares, more or less, being Lot 23 DPS 25902. All Computer Freehold Register SA 29B/645.
1808660 Huria	0.0877 hectares, more or less, being Lot 24 DPS 25902. All Computer Freehold Register SA 29B/646.
1808710 Huria	0.0617 hectares, more or less, being Lot 1 DPS 84947. All Computer Freehold Register SA 67B/544.
1808720 Huria	0.0770 hectares, more or less, being Lot 15 DPS 25902. All Computer Freehold Register SA 29B/641.
1808730 Huria	0.0628 hectares, more or less, being Lot 17 DPS 25902. All Computer Freehold Register SA 29B/642.
1812020 Huria	0.0239 hectares, more or less, being Lot 15 DPS 81639 and 1/18 Share of Lot 22 DPS 81639. All Computer Freehold Register SA 64B/248.
1812030 Huria	0.0226 hectares, more or less, being Lot 14 DPS 81639 and 1/18 Share of Lot 22 DPS 81639. All Computer Freehold Register SA 64B/247.
1812040 Huria	0.0244 hectares, more or less, being Lot 13 DPS 81639 and 1/18 Share of Lot 22 DPS 81639. All Computer Freehold Register SA 64B/246.
1812050 Huria	0.0263 hectares, more or less, being Lot 12 DPS 81639 and 1/18 Share of Lot 22 DPS 81639. All Computer Freehold Register SA 64B/245.
1812060 Huria	0.0315 hectares, more or less, being Lot 11 DPS 81639 and 1/18 Share of Lot 22 DPS 81639. All Computer Freehold Register SA 64B/244.
1812070 Huria	0.0306 hectares, more or less, being Lot 10 DPS 81639 and 1/18 Share of Lot 22 DPS 81639. All Computer Freehold Register SA 64B/243.

M
Amindan

ATTACHMENTS

3. RFR LAND

Land Holding Agency: Housing New Zealand Corporation	
Address and Property ID	Legal Description
2463290 Huria	0.0491 hectares, more or less, being Lot 2 DPS 84703. All Computer Freehold Register SA 67A/829.
2463300 Huria	0.0379 hectares, more or less, being Lot 1 DPS 84703. All Computer Freehold Register SA 67A/828.
3615890 Huria	0.0607 hectares, more or less, being Lot 107 DPS 6834. All Computer Freehold Register SA 2005/47.
7000529 Huria	0.0360 hectares, more or less, being Lot 2 DPS 68579. All Computer Freehold Register SA 55A/194.
1808830 Huria	0.646 hectares, more or less, being Lot 18 DPS 25902. All Computer Freehold Register SA 29B/643.
1808900 Huria	0.0810 hectares, more or less, being Lot 7 DPS 25902. All Computer Freehold Register SA 29B/637.
1808910 Huria	0.0731 hectares, more or less, being Part Lot 9 DPS 25902. All Computer Freehold Register SA 34D/693.
1808920 Huria	0.0760 hectares, more or less, being Lot 11 DPS 25902. All Computer Freehold Register SA 29B/640.
1808960 Huria	0.0853 hectares, more or less, being Lot 10 DPS 25902. All Computer Freehold Register SA 29B/639.
1812080 Huria	0.0208 hectares, more or less, being Lot 9 DPS 81639 and 1/18 Share of Lot 22 DPS 81639. All Computer Freehold Register SA 64B/242.
1812090 Huria	0.0208 hectares, more or less, being Lot 8 DPS 81639 and 1/18 Share of Lot 22 DPS 81639. All Computer Freehold Register SA 64B/241.
1812100 Huria	0.0393 hectares, more or less, being Lots 7, Lot 23 and 1/18 Share of Lot 22 DPS 81639. All Computer Freehold Register SA 64B/240.
2209550 Huria	0.0647 hectares, more or less, being Lot 1 DPS 13386. All Computer Freehold Register SA 11A/1088.
2329460 Huria	0.0607 hectares, more or less, being Lot 99 DPS 6834. All Computer Freehold Register SA 2A/881.
7000935 Huria	0.0504 hectares, more or less, being Lot 35 DPS 70718. All Computer Freehold Register SA 56D/412.
7003964 Huria	0.0385 hectares, more or less, being Lot 2 DPS 66608. All Computer Freehold Register SA 53C/913.
7004568 Huria	0.0683 hectares, more or less, being Lot 18 DPS 10902. All Computer Freehold Register SA 7B/1066.

M
Amundson

ATTACHMENTS

3. RFR LAND

Land Holding Agency: Housing New Zealand Corporation	
Address and Property ID	Legal Description
7005323 Huria	0.0588 hectares, more or less, being Lot 10 DPS 66608. All Computer Freehold Register SA 53C/921.
7007871 Huria	0.0391 hectares, more or less, being Lot 2 DP 416696. All Computer Freehold Register SA 464293.
7001234 Huria	0.0607 hectares, more or less, being Lot 14 DPS 6834. All Computer Freehold Register SA 6C/406.
7005830 Huria	0.0358 hectares, more or less, being Lot 1 DPS 82255. All Computer Freehold Register SA 64D/917.
7007139 Huria	0.0289 hectares, more or less, being Lot 3 DP 417421. All Computer Freehold Register SA 467178.
7007140 Huria	0.0312 hectares, more or less, being Lot 2 DP 417421. All Computer Freehold Register SA 467177.
7007141 Huria	0.0405 hectares, more or less, being Lot 1 DP 417421. All Computer Freehold Register SA 467176.
7007947 Huria	0.0290 hectares, more or less, being Lot 1 DP 342361, 1/18 Share of Lot 15 DPS 90653. All Computer Freehold Register SA 174084.
1176450 Waimapu	0.0643 hectares, more or less, being Lot 28 DPS 24228. All Computer Freehold Register SA 22D/1343.
7001301 Waimapu	0.0468 hectares, more or less, being Lot 2 DPS 81695. All Computer Freehold Register SA 64B/562.
7005708 Waimapu	0.0658 hectares, more or less, being Lot 26 DPS 23792. All Computer Freehold Register SA 22D/1337.
4002954 Waimapu	0.0894 hectares, more or less, being Lot 48 DP 338100. All Computer Freehold Register SA 156713.
1767710 Huria	0.0789 hectares, more or less, being TE RETI A17. All Computer Freehold Register SA 71B/586.
1776820 Huria	0.0645 hectares, more or less, being Lot 14 DPS 49367. All Computer Freehold Register SA 43B/21.
1803860 Huria	0.0715 hectares, more or less, being Lot 2 DPS 19685. All Computer Freehold Register SA 50C/7.
1803870 Huria	0.0839 hectares, more or less, being Lot 3 DPS 19685. All Computer Freehold Register SA 29C/479.
1808600 Huria	0.0658 hectares, more or less, being Lot 22 DPS 22739. All Computer Freehold Register SA 40C/337.

M
Chris

ATTACHMENTS

3. RFR LAND

Land Holding Agency: Housing New Zealand Corporation	
Address and Property ID	Legal Description
7000533 Huria	0.0346 hectares, more or less, being Lot 2 DPS 77651. All Computer Freehold Register SA 61C/884.
7000569 Huria	0.0506 hectares, more or less, being Lot 2 DP 330459. All Computer Freehold Register SA 125506.
7000642 Huria	0.0577 hectares, more or less, being Lot 33 DPS 76178. All Computer Freehold Register SA 60C/313.
1808950 Huria	0.0839 hectares, more or less, being Lot 4 DPS 19685. All Computer Freehold Register SA 29C/480.
7000743 Huria	0.0442 hectares, more or less, being Lot 3 DPS 91911. All Computer Freehold Register SA 72C/767.
7000744 Huria	0.0413 hectares, more or less, being Lot 2 DPS 91911. All Computer Freehold Register SA 72C/766.
7000745 Huria	0.0460 hectares, more or less, being Lot 1 DPS 91911. All Computer Freehold Register SA 72C/765.
7000773 Huria	0.0390 hectares, more or less, being Lot 1 DP 304596. All Computer Freehold Register SA 18438.
7000774 Huria	0.0396 hectares, more or less, being Lot 2 DP 304596. All Computer Freehold Register SA 18439.
7000775 Huria	0.0423 hectares, more or less, being Lot 3 DP 304596. All Computer Freehold Register SA 18440.
7000813 Huria	0.0622 hectares, more or less, being Lot 43 DPS 76177. All Computer Freehold Register SA 60C/291.
7000853 Huria	0.0582 hectares, more or less, being Lot 36 DPS 76178. All Computer Freehold Register SA 60C/316.
7000865 Huria	0.0500 hectares, more or less, being Lot 8 DPS 90343. All Computer Freehold Register SA 71C/804.
7001115 Huria	0.0583 hectares, more or less, being Lot 25 DPS 76178. All Computer Freehold Register SA 60C/305.
7001121 Huria	0.0661 hectares, more or less, being Lot 8 DPS 18889. All Computer Freehold Register SA 17B/1086.
7001155 Huria	0.0562 hectares, more or less, being Lot 26 DPS 76178. All Computer Freehold Register SA 60C/306.
7002991 Huria	0.0579 hectares, more or less, being Lot 38 DPS 76178. All Computer Freehold Register SA 60C/318.

M
Omish

ATTACHMENTS

3. RFR LAND

Land Holding Agency: Housing New Zealand Corporation	
Address and Property ID	Legal Description
7003194 Huria	0.0736 hectares, more or less, being Lot 1 DPS 7325. All Computer Freehold Register SA 12D/1073.
7003366 Huria	0.0577 hectares, more or less, being Lot 4 DPS 76177. All Computer Freehold Register SA 60C/281.
7003369 Huria	0.0625 hectares, more or less, being Lot 18 DPS 15146. All Computer Freehold Register SA 13A/1492.
7003865 Huria	0.0550 hectares, more or less, being Lot 31 DPS 76178. All Computer Freehold Register SA 60C/311.
7005685 Huria	0.0679 hectares, more or less, being Lot 28 DPS 20903. All Computer Freehold Register SA 20A/1286.
7005711 Huria	0.0846 hectares, more or less, being Lot 32 DPS 76178. All Computer Freehold Register SA 60C/312.
7001198 Huria	0.0514 hectares, more or less, being Lot 6 DPS 90343. All Computer Freehold Register SA 71C/802.
7001235 Huria	0.0751 hectares, more or less, being Lot 11 DPS 14533. All Computer Freehold Register SA 12C/720.
7001284 Huria	0.0506 hectares, more or less, being Lot 1 DP 330459. All Computer Freehold Register SA 125505.
7001311 Huria	0.0590 hectares, more or less, being Lot 11 DPS 76177. All Computer Freehold Register SA 60C/285.
7001333 Huria	0.0630 hectares, more or less, being Lot 36 DPS 25910. All Computer Freehold Register SA 24A/1289.
7004076 Huria	0.0592 hectares, more or less, being Lot 22 DPS 90343. All Computer Freehold Register SA 71C/818.
7004204 Huria	0.0471 hectares, more or less, being Lot 2 DPS 92506. All Computer Freehold Register SA 73A/869.
7004238 Huria	0.0461 hectares, more or less, being Lot 1 DPS 92506. All Computer Freehold Register SA 73A/868.
7004637 Huria	0.0673 hectares, more or less, being Lot 13 DPS 49367. All Computer Freehold Register SA 43B/20.
7006056 Huria	0.0236 hectares, more or less, being Lot 1 DPS 71641. All Computer Freehold Register SA 57C/479.
1810410 Huria	0.2288 hectares, more or less, being Part Lot 2 DPS 4592. All Computer Freehold Register SA 36D/999.

This list is current at the date of writing, and is subject to change.

4 **DIAGRAMS**

Handwritten signature

ATTACHMENTS

4. DIAGRAMS

4.1 PUWHENUA FOREST LANDS

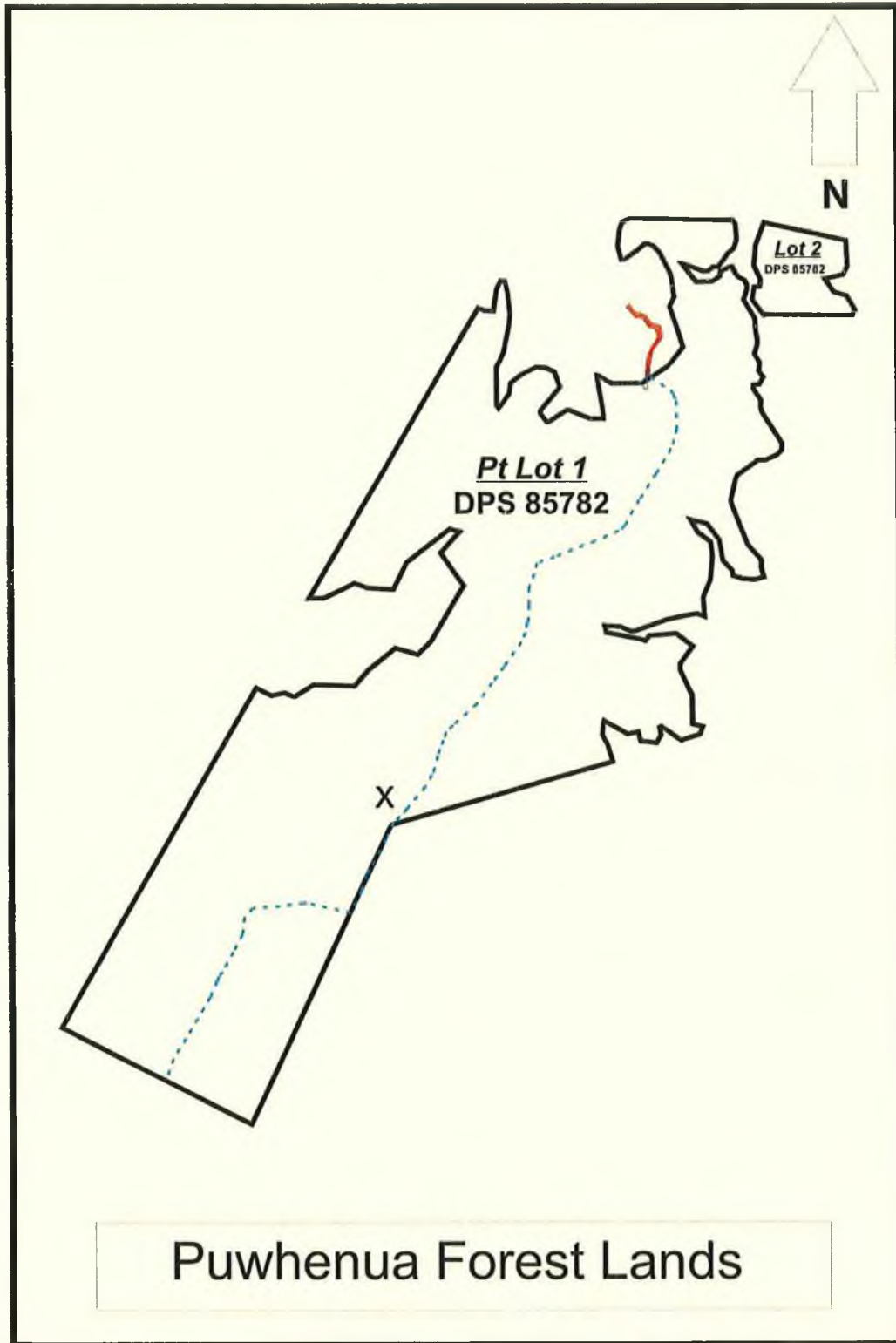

ATTACHMENTS

4. DIAGRAMS

4.2 DIAGRAM OF PART TE PUNA SCHOOL SITE



ATTACHMENTS

4. DIAGRAMS

4.3 PLAN OF 17 MOFFAT ROAD



These graphics have been prepared as a result of information provided to the client under a licence by or provided to Boffa Miskell Limited by a third party for the purposes of preparing the services to be provided by Boffa Miskell Limited for the specific project. Boffa Miskell Limited is not responsible for any errors or omissions in the information provided to Boffa Miskell Limited (whether from the client or a third party). These graphics are provided to the client for their benefit and are to be used only for the purposes for which they are provided to Boffa Miskell Limited.



Projection: NZGD 2000 New Zealand Transverse Mercator
Sources: TEC aerial photography, 2007. UNZ cadastral data. Crown Copyright Reserved

- Legend
- A - Moorl Reservation
 - B - Existing House Site
 - Road

Date: 5 April 2012 | Revision: 0
Plan Prepared by Boffa Miskell Limited
Author: Lucy Manning | boffamiskell.co.nz | Checked: Antone Coffin

Handwritten signature

ATTACHMENTS

4. DIAGRAMS

4.4 TAWHANGA



ATTACHMENTS

4. DIAGRAMS

4.5 TE HANGA



ATTACHMENTS

4. DIAGRAMS

4.6 TE WAI NGĀUMUWAHINE 2



Te Wai o Ngāumuwahine 2