

NGĀTI RANGI

and

THE TRUSTEES OF TE TŌTARAOE O PAERANGI

and

THE CROWN

**DEED OF SETTLEMENT:
ATTACHMENTS**

[Handwritten marks]

TABLE OF CONTENTS

1. AREA OF INTEREST.....	2
2. DEED PLANS.....	4
3. EXCLUSIVE RFR LAND.....	25
4. SHARED RFR LAND.....	34
5. EXCLUSIVE AND SHARED RFR MAPS.....	36
6. PART KARIOI FOREST DIAGRAM.....	50
7. RUAPEHU COLLEGE SCHOOL HOUSE SITES DIAGRAM.....	52
8. ROTOKURA CAR PARK EASEMENT DIAGRAM.....	54
9. DRAFT SETTLEMENT BILL.....	56

NGĀTI RANGI DEED OF SETTLEMENT:
ATTACHMENTS

1. AREA OF INTEREST

**NGĀTI RANGI DEED OF SETTLEMENT:
ATTACHMENTS**

1: AREA OF INTEREST

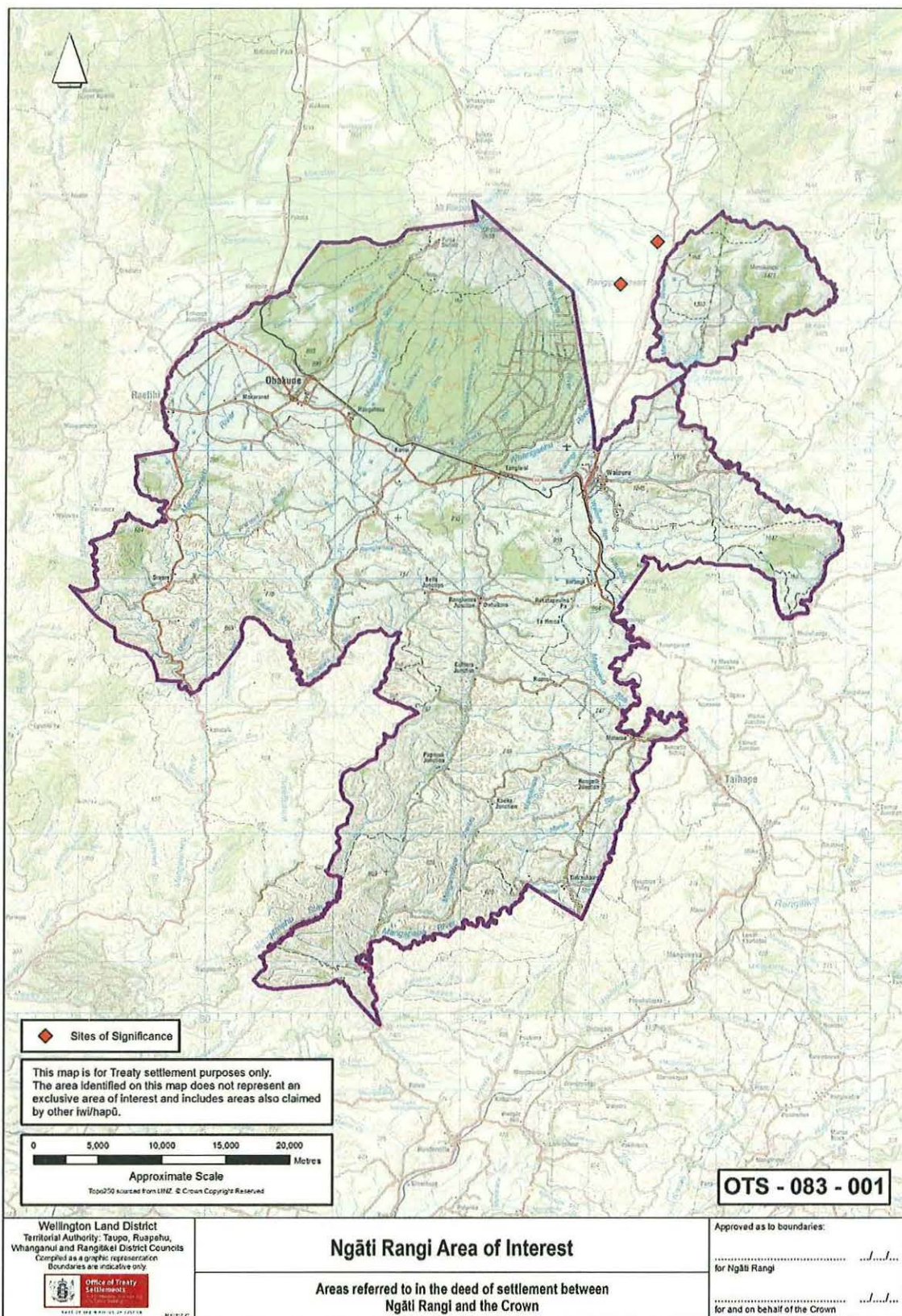

NGĀTI RANGI DEED OF SETTLEMENT:
ATTACHMENTS

2. DEED PLANS

NGĀTI RANGI DEED OF SETTLEMENT:
ATTACHMENTS

2: DEED PLANS

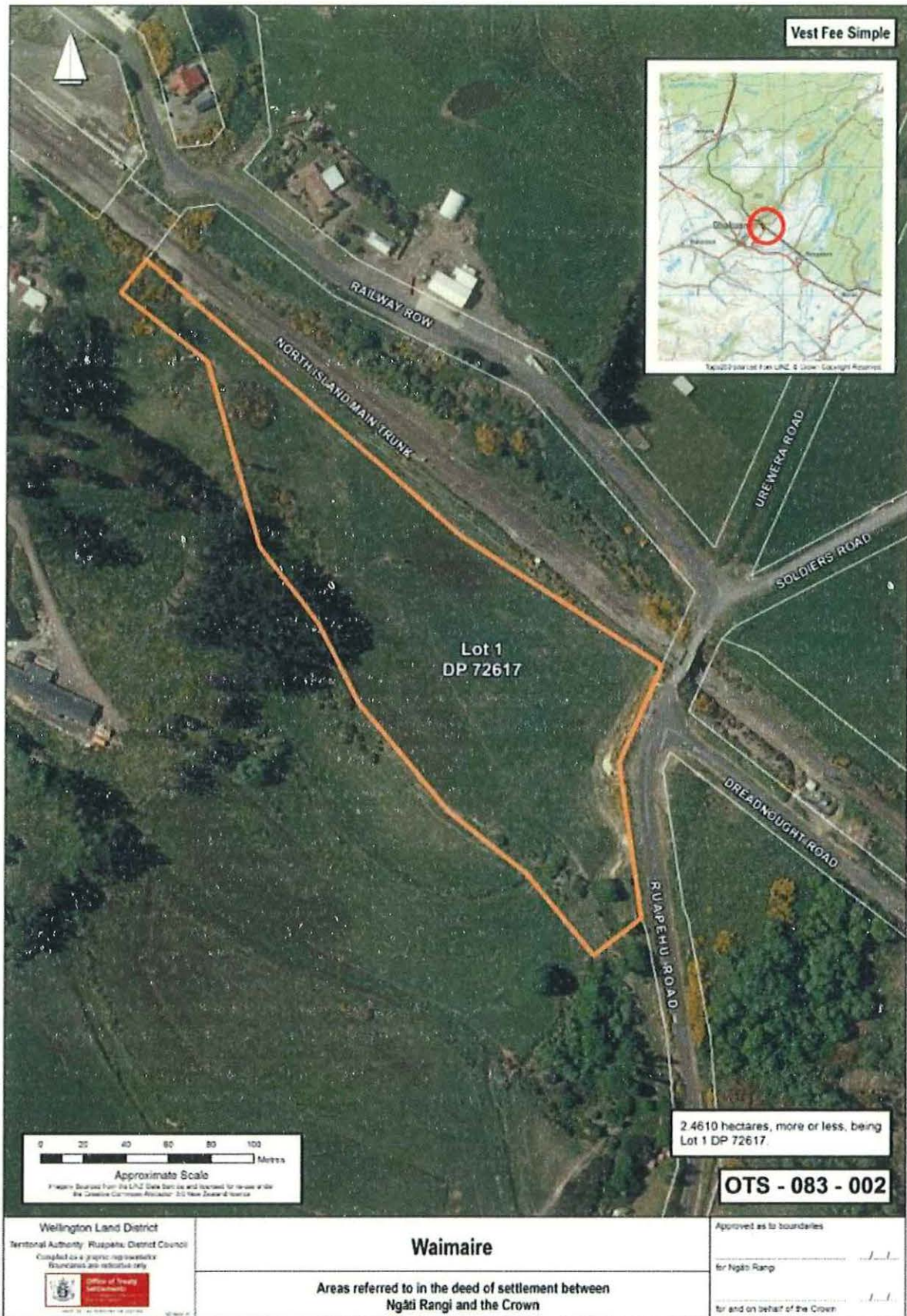

NGĀTI RANGI DEED OF SETTLEMENT:
ATTACHMENTS

2: DEED PLANS



[Handwritten signatures and initials]

NGĀTI RANGI DEED OF SETTLEMENT:
ATTACHMENTS

2: DEED PLANS

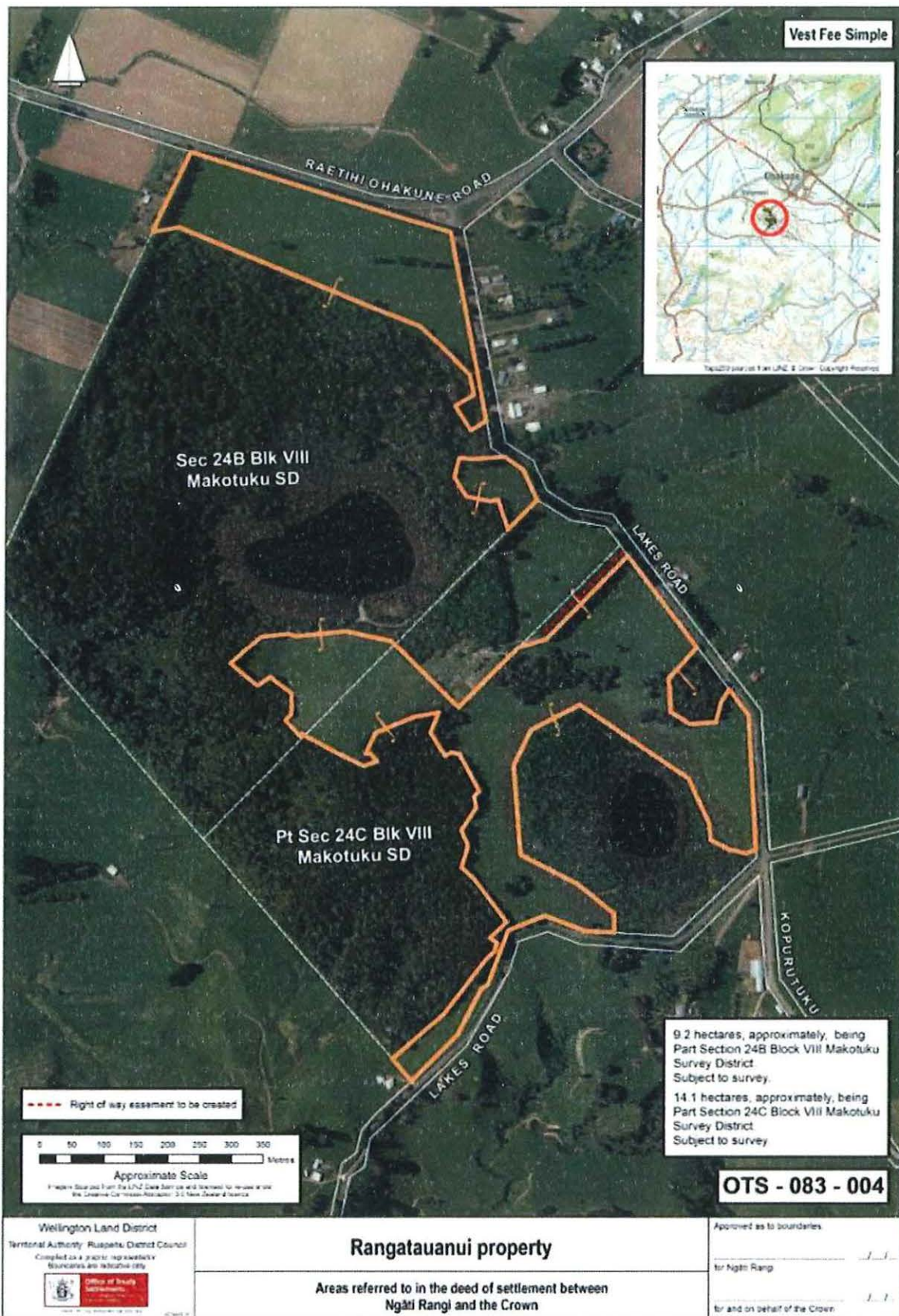

[Handwritten signatures]

NGĀTI RANGI DEED OF SETTLEMENT:
ATTACHMENTS

2: DEED PLANS

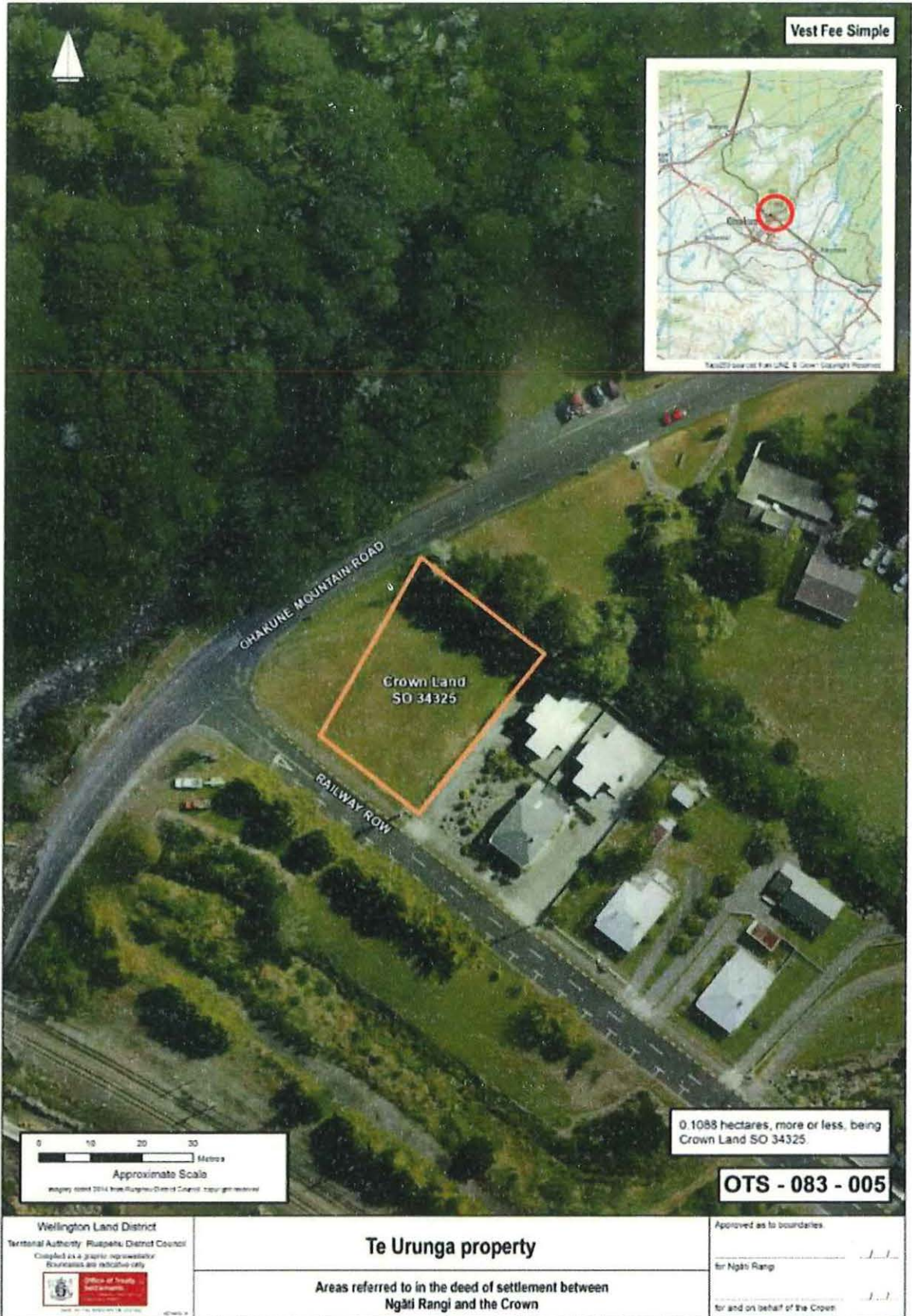

Wellington Land District
Territorial Authority: Ruapehu District Council
Compiled as a graphic representation
Boundaries are indicative only



Te Urunga property

Areas referred to in the deed of settlement between
Ngāti Rangī and the Crown

Approved as to boundaries:
for Ngāti Rangī
for and on behalf of the Crown

[Handwritten signatures]

NGĀTI RANGI DEED OF SETTLEMENT:
ATTACHMENTS

2: DEED PLANS



NGĀTI RANGI DEED OF SETTLEMENT:
ATTACHMENTS

2: DEED PLANS

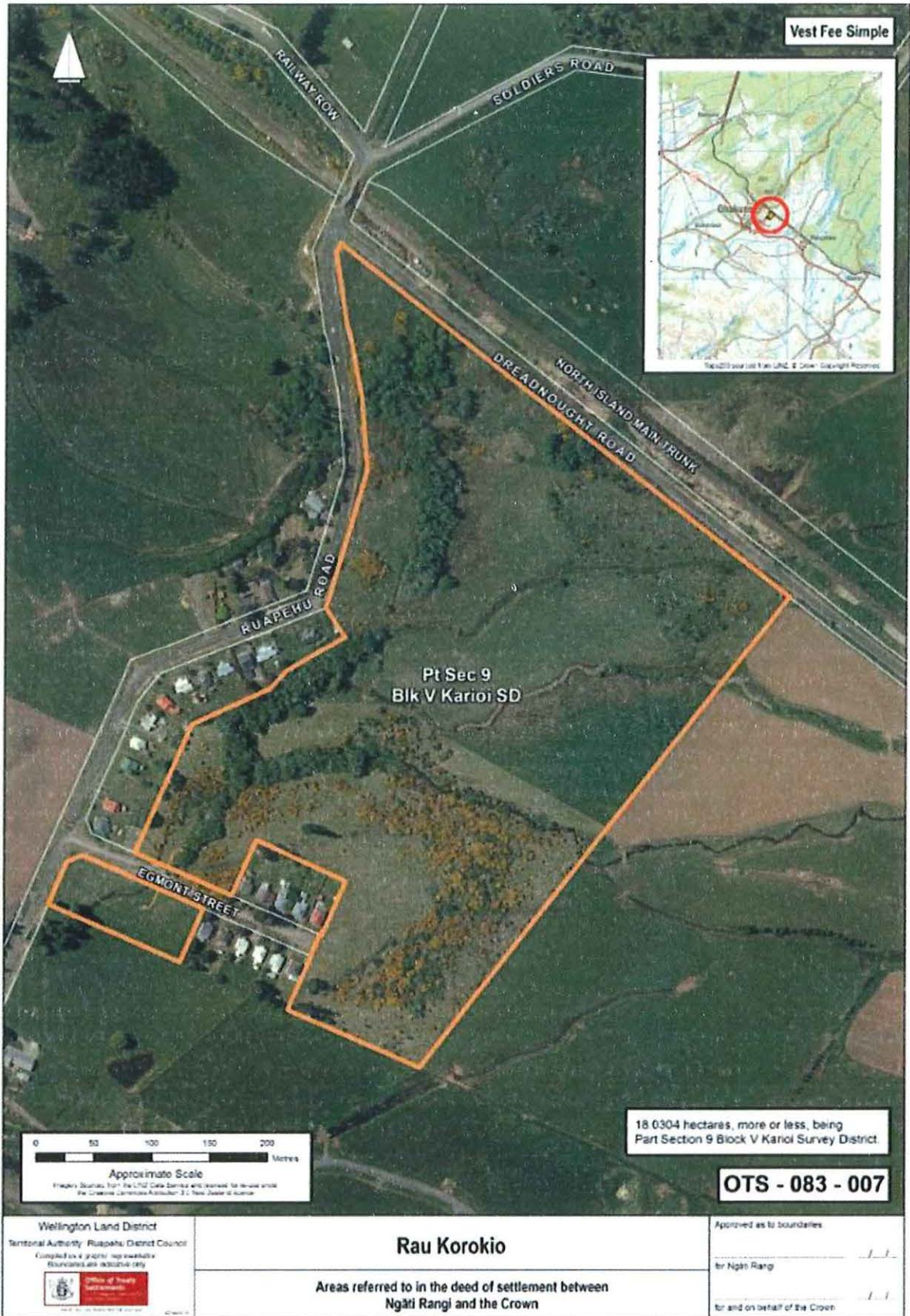

Wellington Land District
Territorial Authority Ruapehu District Council
Compiled on 4 graphs: top sheet only
Boundaries are illustrative only

Rau Korokio

Areas referred to in the deed of settlement between
Ngāti Rangī and the Crown

Approved as to boundaries
for Ngāti Rangī
for and on behalf of the Crown

NGĀTI RANGI DEED OF SETTLEMENT:
ATTACHMENTS

2: DEED PLANS

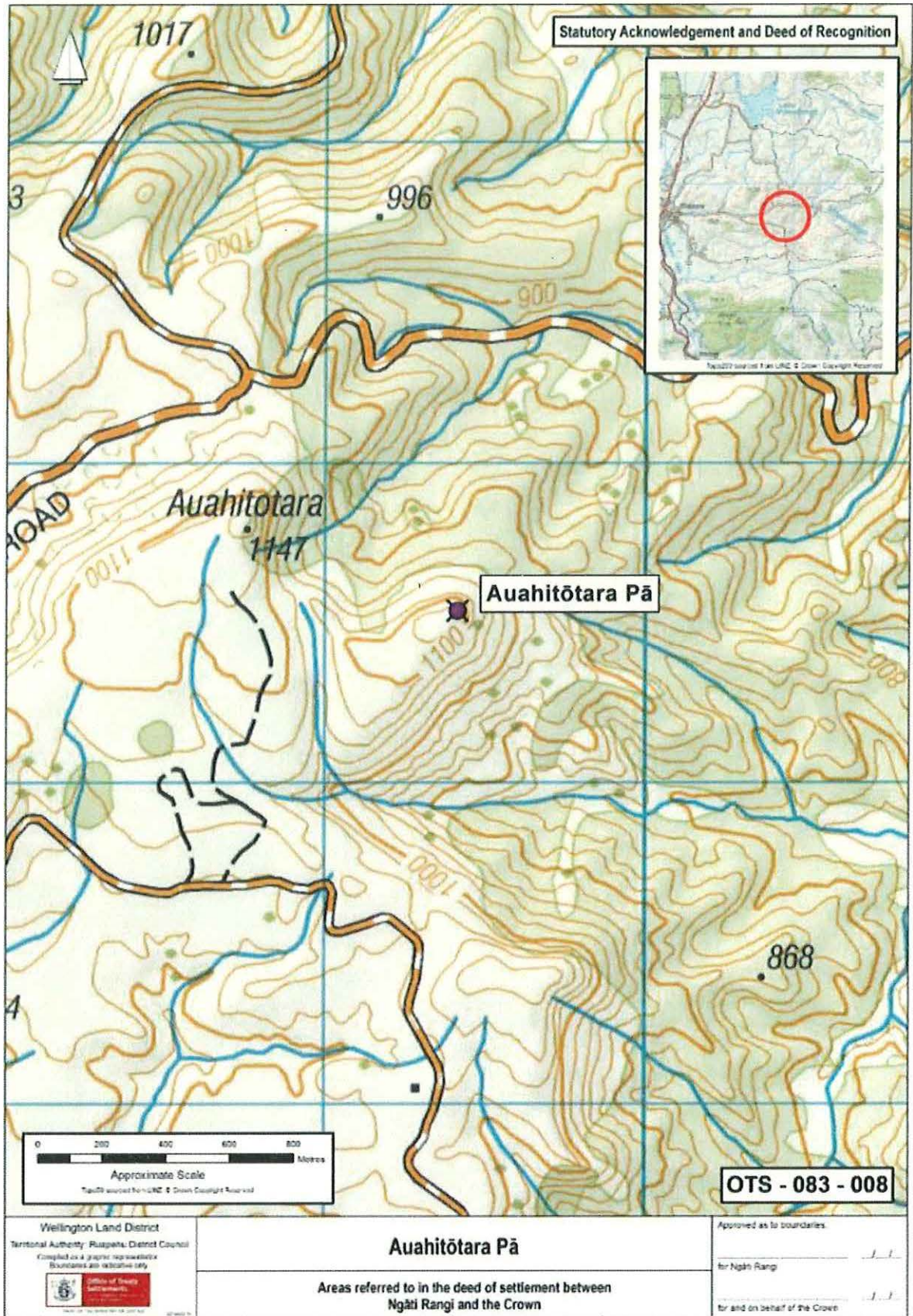

Statutory Acknowledgement and Deed of Recognition



Auahitōtara Pā

OTS - 083 - 008

Wellington Land District
Territorial Authority: Ruapehu District Council
Compiled as a paper representation
Boundaries are approximate only

Auahitōtara Pā

Areas referred to in the deed of settlement between
Ngāti Rangī and the Crown

Approved as to boundaries
for Ngāti Rangī _____ J.J.
for and on behalf of the Crown _____ J.J.

Handwritten signature or initials.

NGĀTI RANGI DEED OF SETTLEMENT:
ATTACHMENTS

2: DEED PLANS

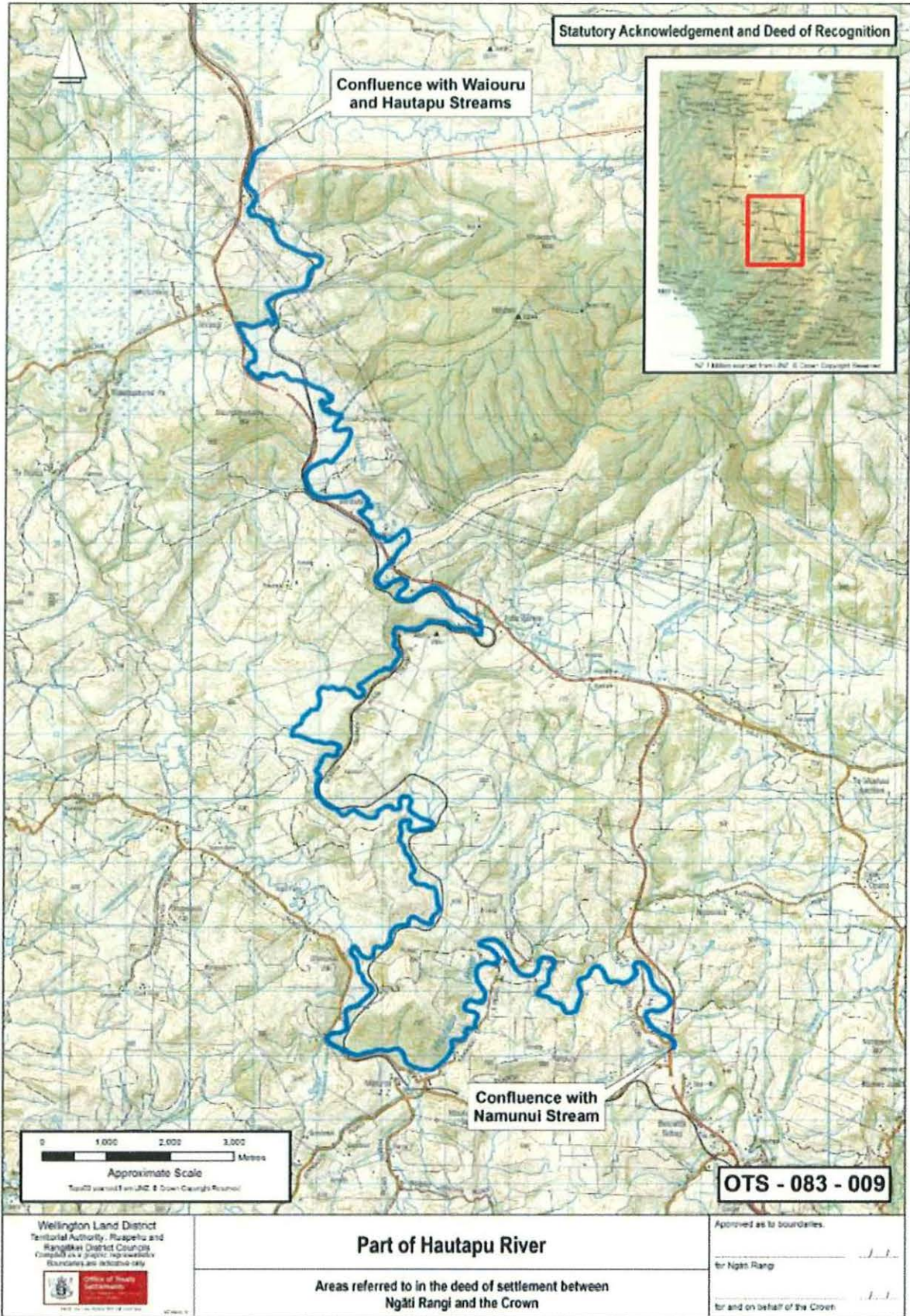

Handwritten initials and a large blue 'A' mark.

NGĀTI RANGI DEED OF SETTLEMENT:
ATTACHMENTS

2: DEED PLANS

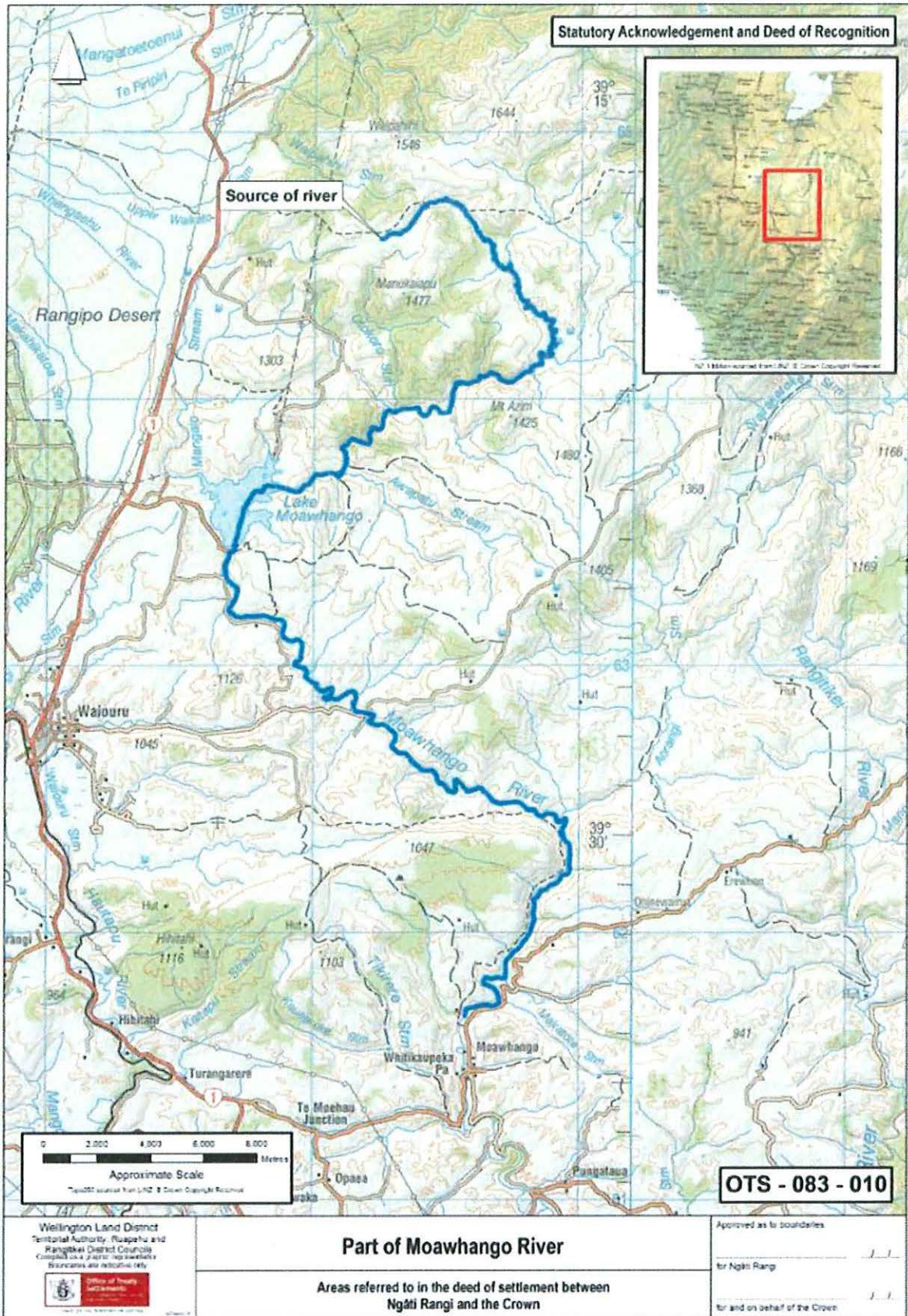

NGĀTI RANGI DEED OF SETTLEMENT:
ATTACHMENTS

2: DEED PLANS

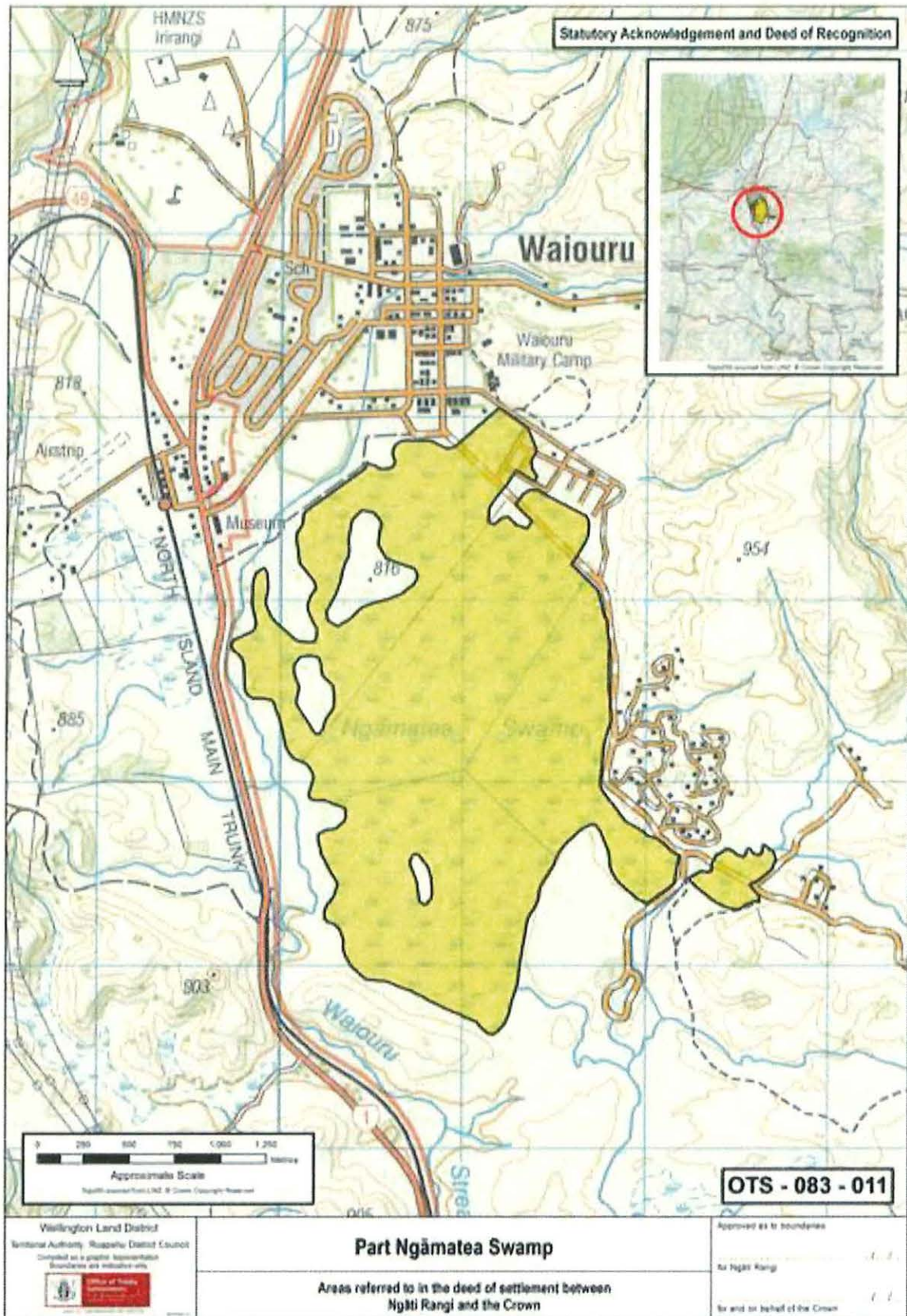

NGĀTI RANGI DEED OF SETTLEMENT:
ATTACHMENTS

2: DEED PLANS

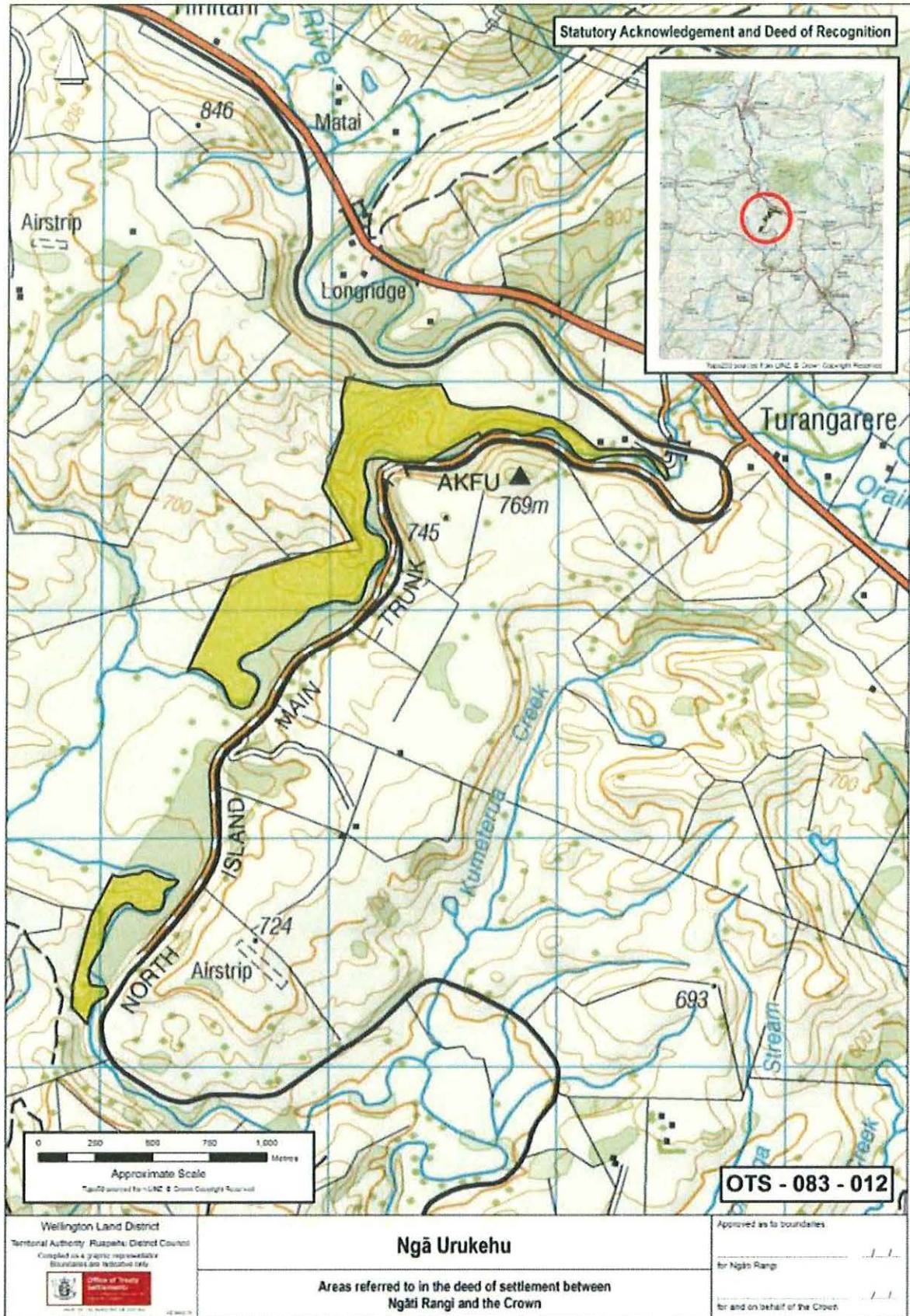

[Handwritten signature]

NGĀTI RANGI DEED OF SETTLEMENT:
ATTACHMENTS

2: DEED PLANS

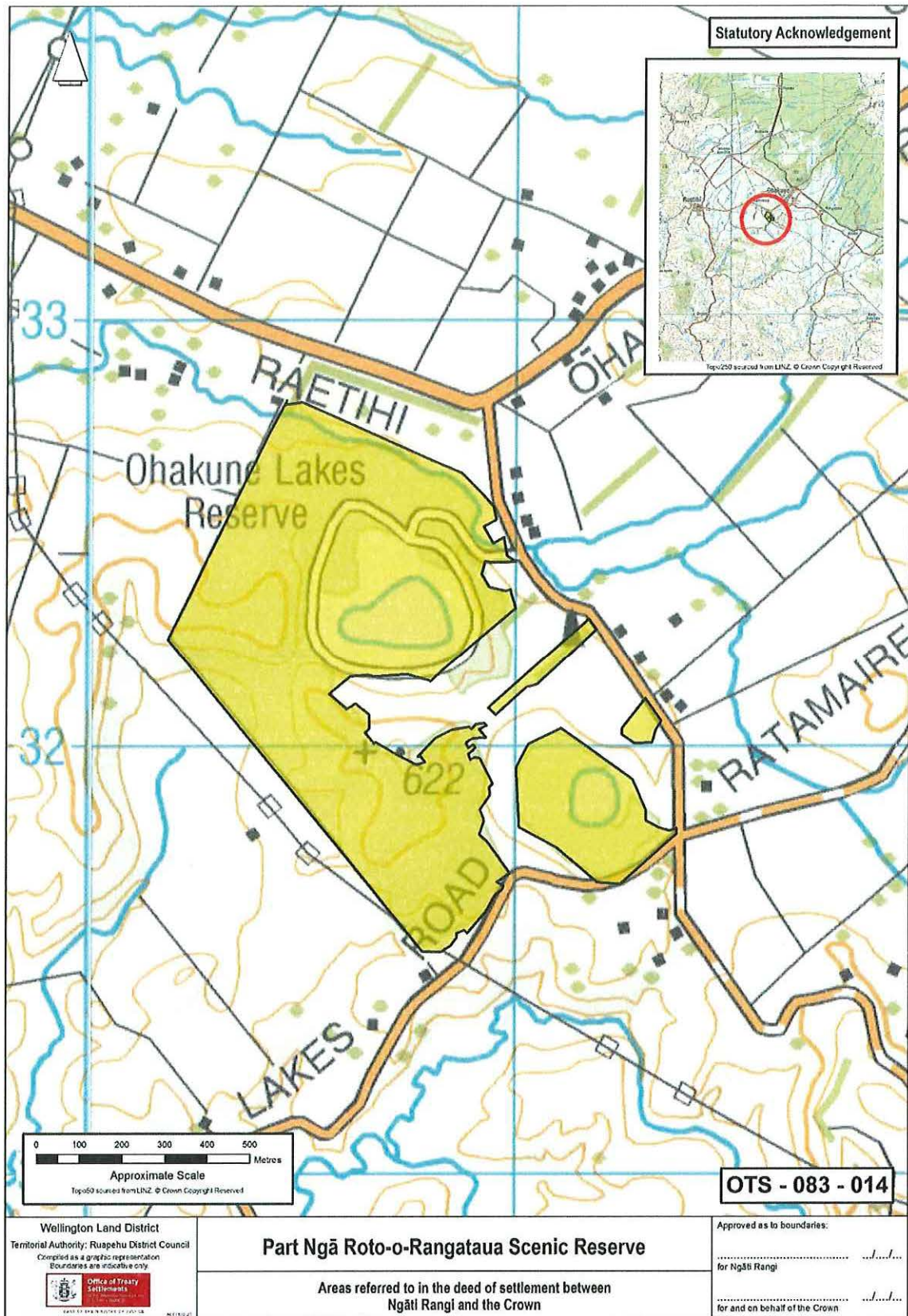

NGĀTI RANGI DEED OF SETTLEMENT:
ATTACHMENTS

2: DEED PLANS

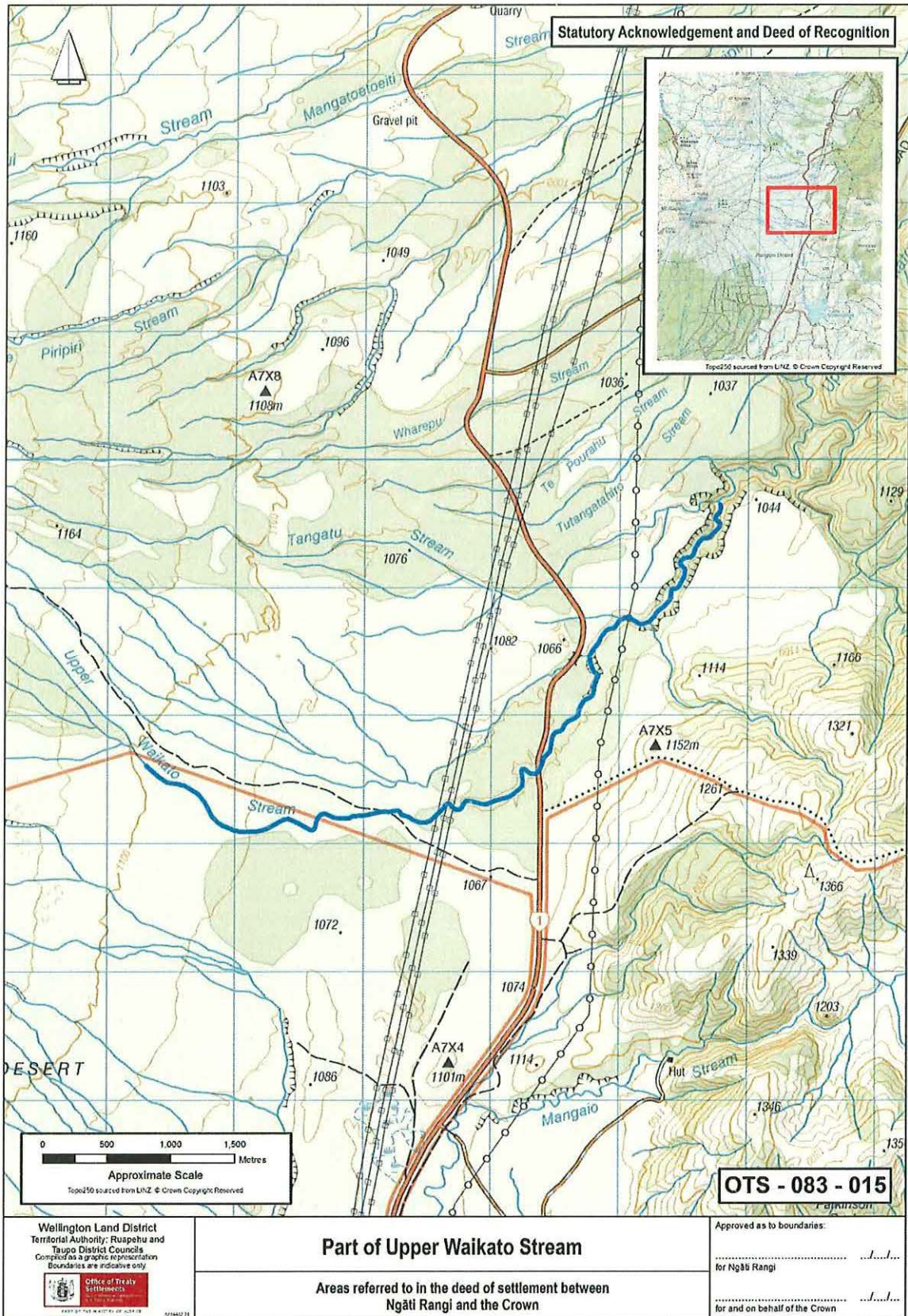

(Handwritten marks)

NGĀTI RANGI DEED OF SETTLEMENT:
ATTACHMENTS

2: DEED PLANS

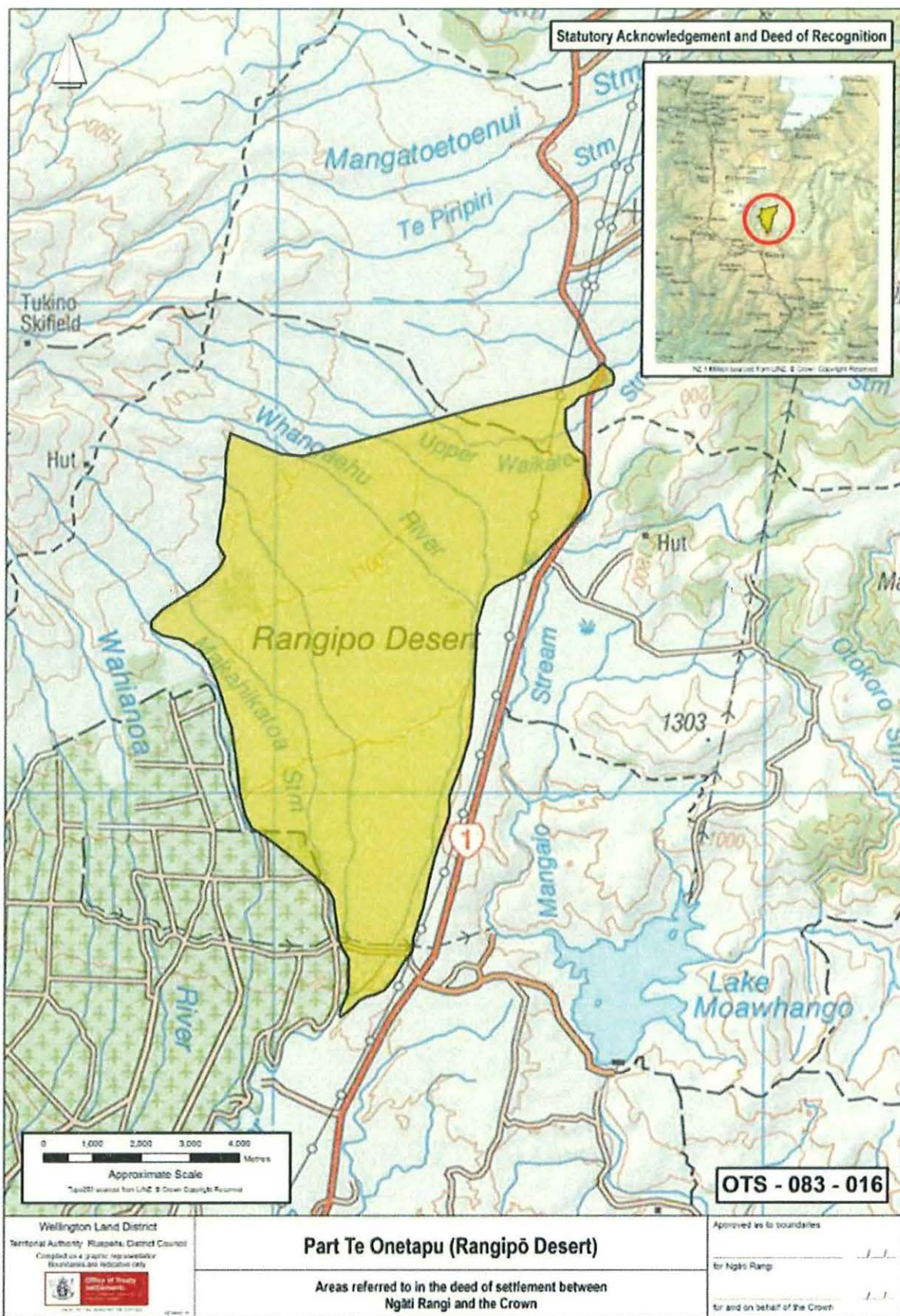

(Handwritten marks)

NGĀTI RANGI DEED OF SETTLEMENT:
ATTACHMENTS

2: DEED PLANS

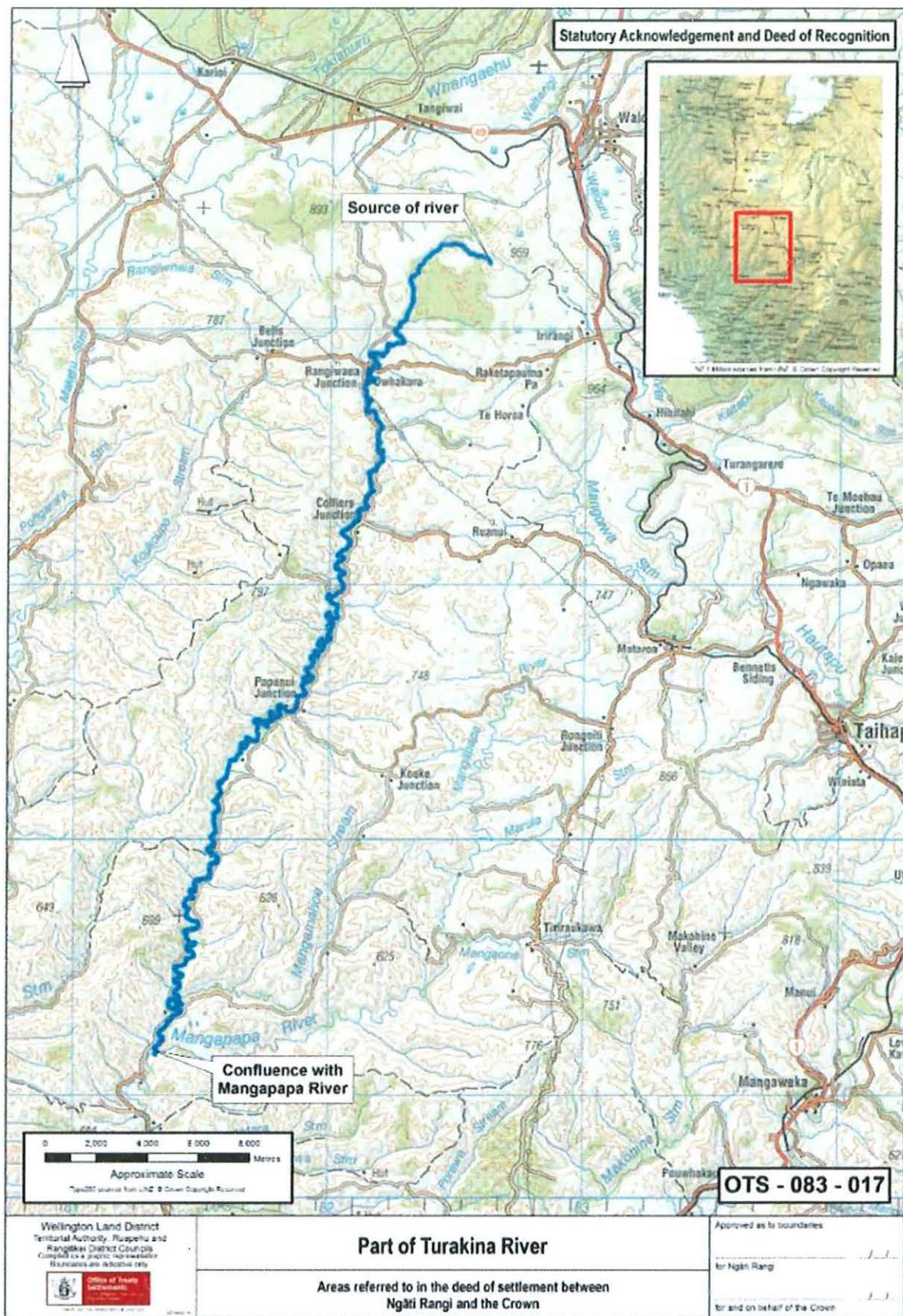

[Handwritten signature] *[Handwritten letter A]*

NGĀTI RANGI DEED OF SETTLEMENT:
ATTACHMENTS

2: DEED PLANS

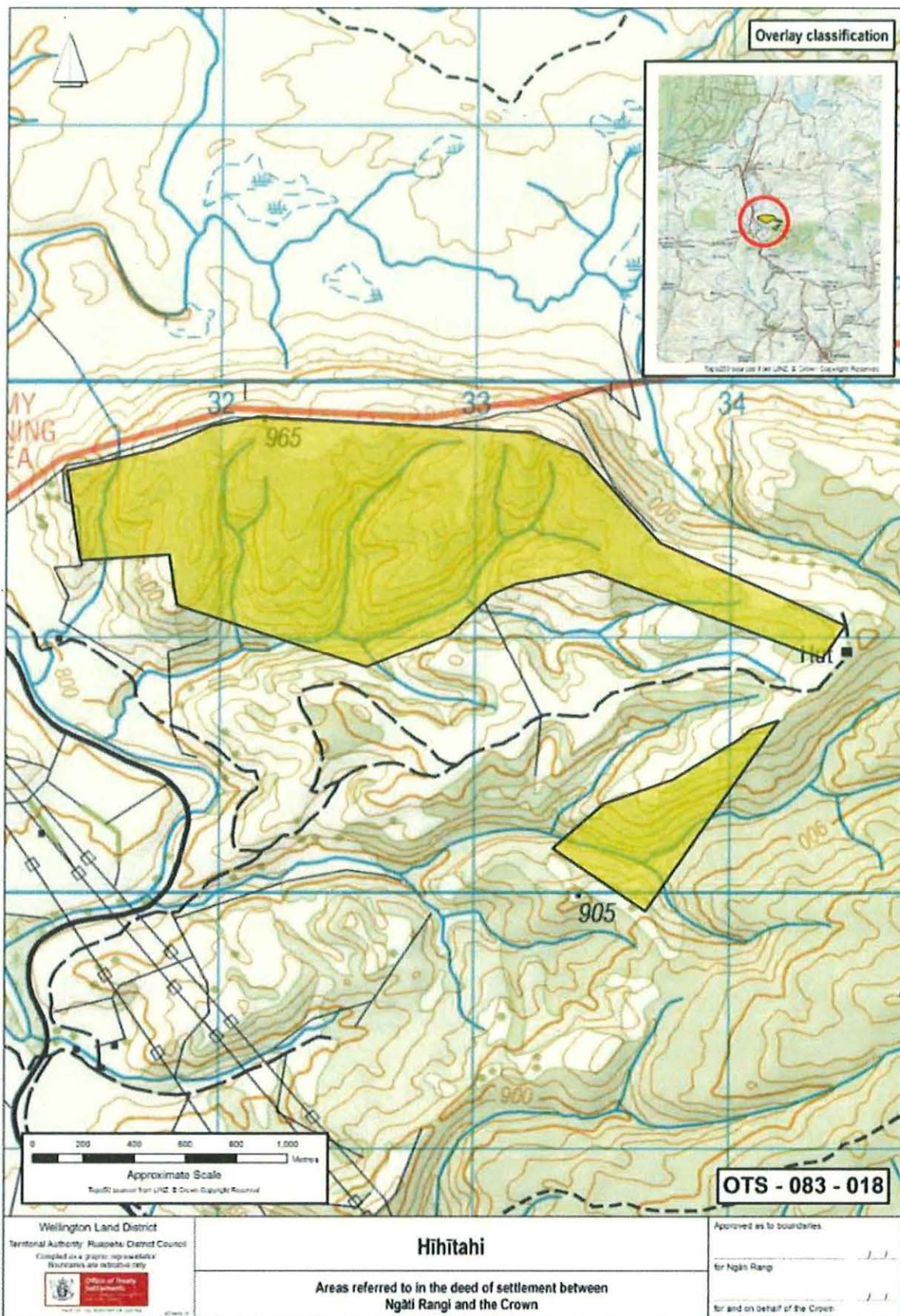

NGĀTI RANGI DEED OF SETTLEMENT:
ATTACHMENTS

2: DEED PLANS

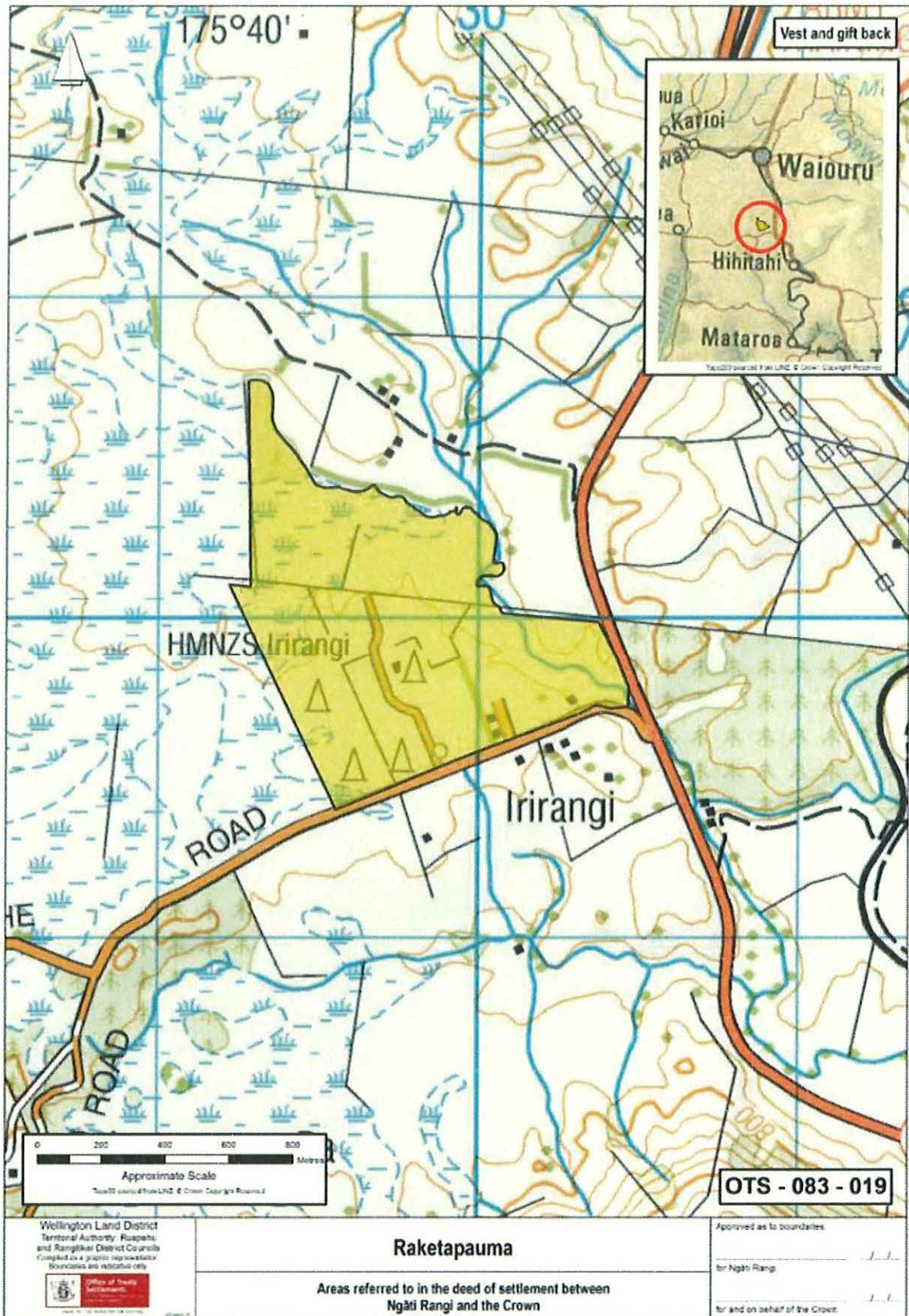

[Handwritten signatures]

NGĀTI RANGI DEED OF SETTLEMENT:
ATTACHMENTS

2: DEED PLANS

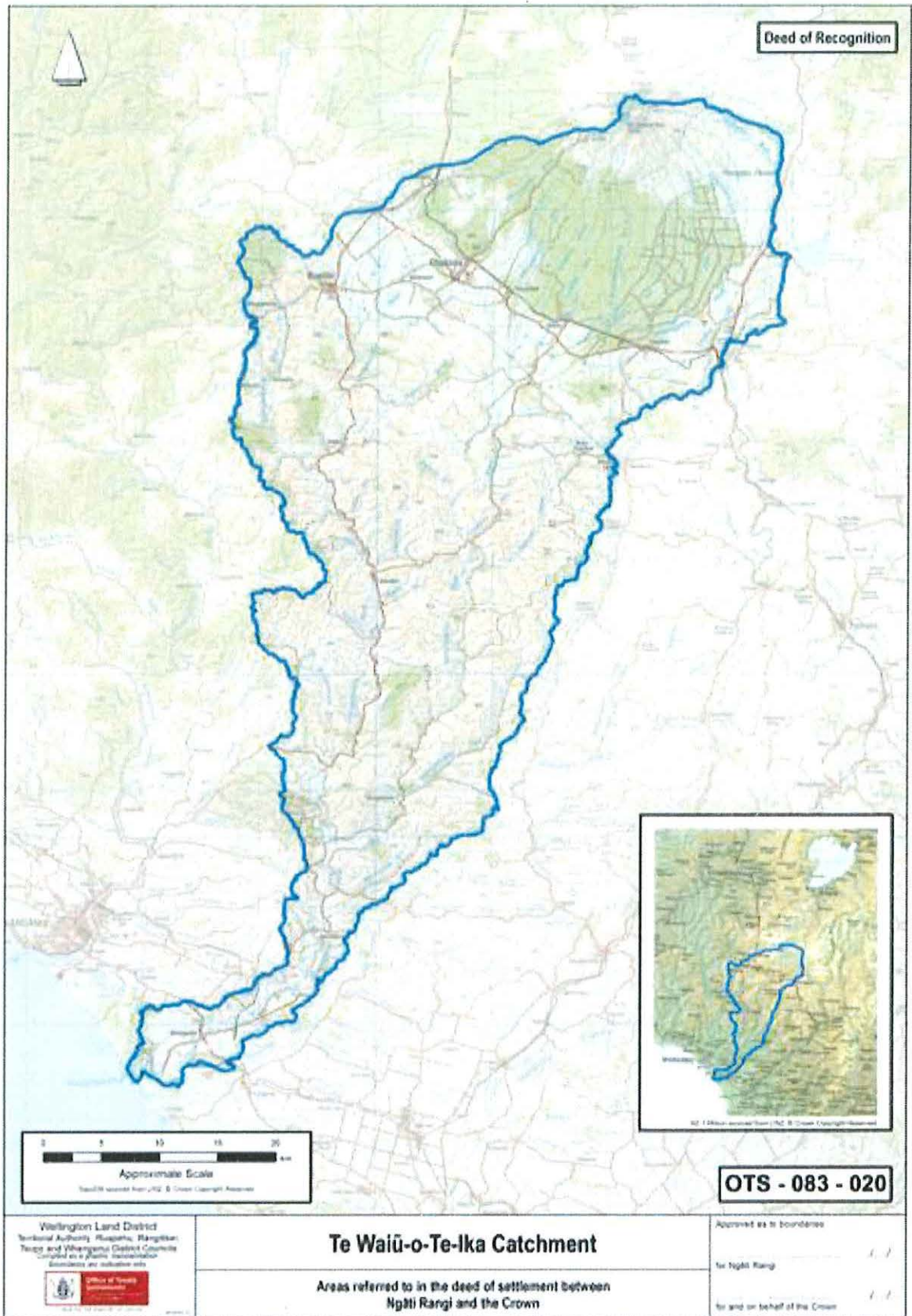

Wellington Land District
Territorial Authority: Rangitikei, Rangitikei
Teap and Whangarei District Councils
Compiled as a plan of incorporation
Boundaries and indicative sites



Te Waiū-o-Te-Ika Catchment
Areas referred to in the deed of settlement between
Ngāti Rangī and the Crown

Approved as to boundaries
for Ngāti Rangī / /
for and on behalf of the Crown / /



NGĀTI RANGI DEED OF SETTLEMENT:
ATTACHMENTS

2: DEED PLANS

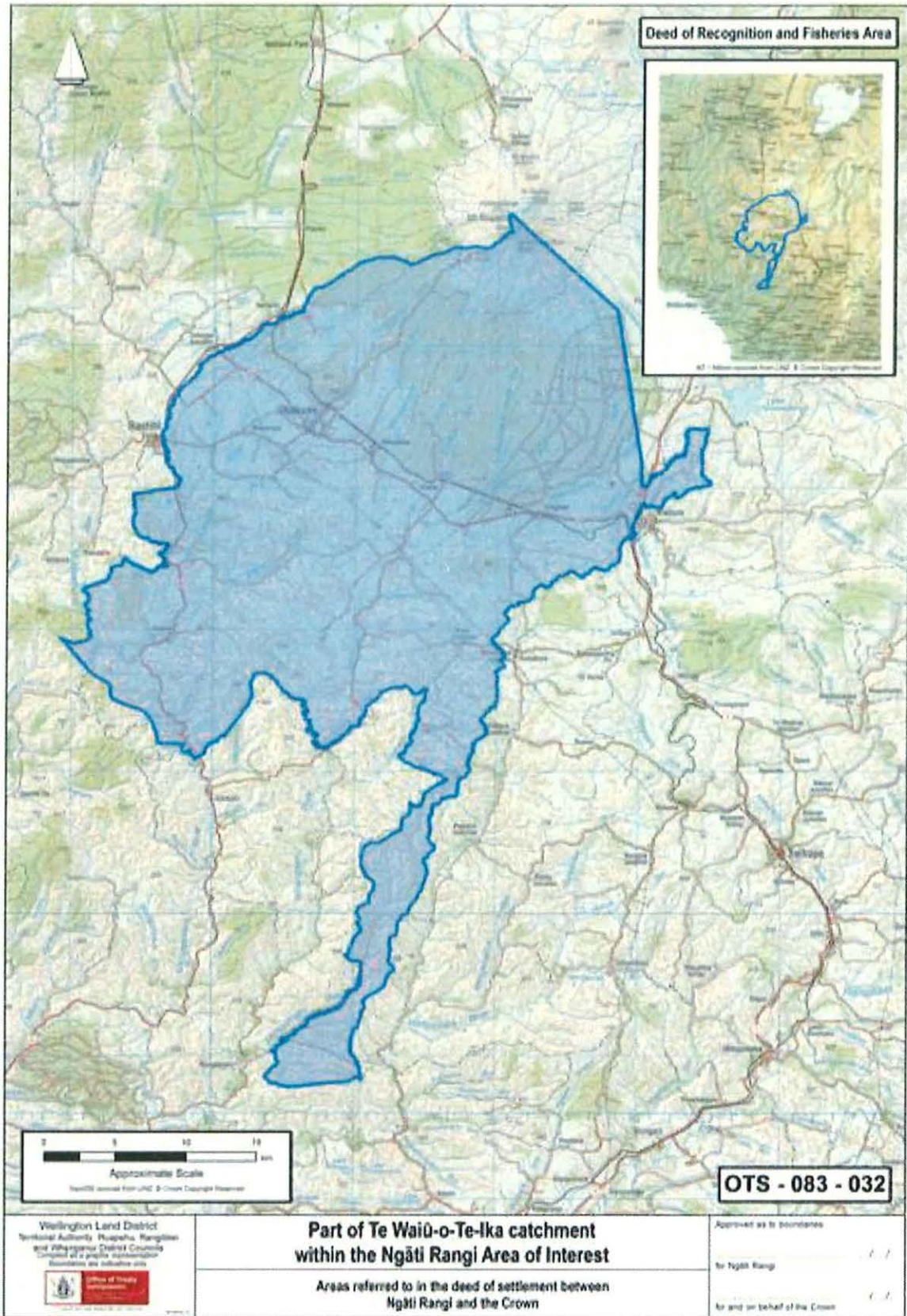

[Handwritten signatures]

NGĀTI RANGI DEED OF SETTLEMENT:
ATTACHMENTS

2: DEED PLANS

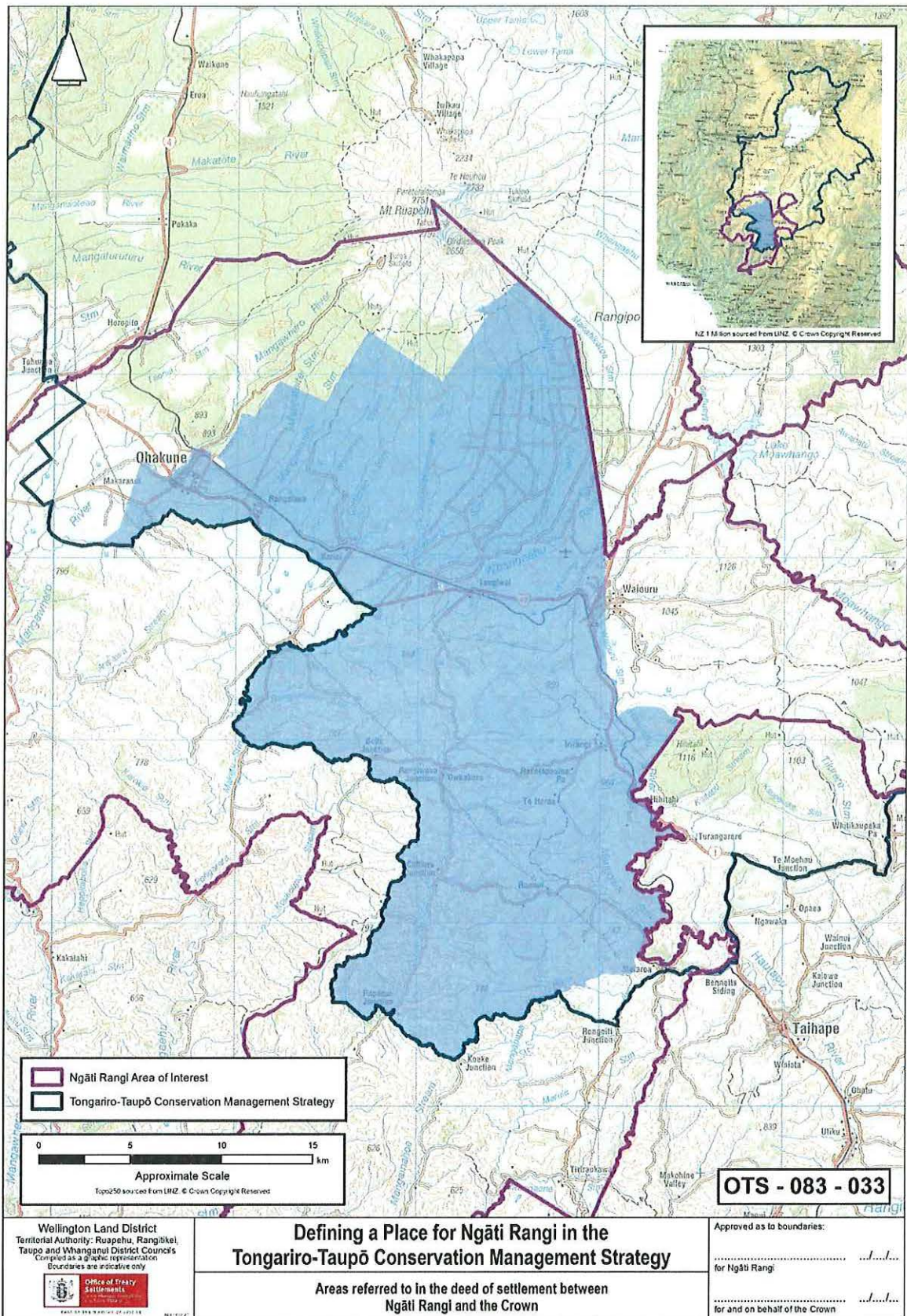

[Handwritten signature] *[Handwritten letter A]*

NGĀTI RANGI DEED OF SETTLEMENT:
ATTACHMENTS

3. EXCLUSIVE RFR LAND

**NGĀTI RANGI DEED OF SETTLEMENT:
ATTACHMENTS**

3: EXCLUSIVE RFR LAND

Landholding Agency/ Property Id	Property Name/Address	General description/location
Department of Conservation	51 Burns St, Ohakune	0.1415 hectares, more or less, being Lot 1 DP 76344. All computer freehold register WN43A/574.
Department of Conservation	Arawa Street Conservation Area	0.0981 hectares, more or less, being Lot 3 DP 46907. All certificate 479954.1.
Department of Conservation	Conway Conservation Area	0.2836 hectares, more or less, being Lots 13, 14 and 15 DP 15558. Balance <i>Gazette</i> notice 548798.
Department of Conservation	Foyle Street Conservation Area	0.2024 hectares, more or less, being Sections 15 and 16 Block XXI Town of Ohakune. All <i>Gazette</i> 1992, p 766.
Department of Conservation	Part Ngaurukehu Scientific Reserve	62.12 hectares, approximately, being Part Raketapauma 2B1, Part Ngaurukehu A1011 and A1012A. Part proclamation 730.
Department of Conservation	Railway Row Local Purpose Reserve	0.0136 hectares, more or less, being Lot 3 DP 364956. All computer freehold register 263693.
Department of Conservation	Thames Street Conservation Area	0.0266 hectares, more or less, being Section 1 SO 16459.
Land Information New Zealand	LINZ property 11876 Closed Road Ruanui Street, Waiouru	0.19 hectares, approximately, being Closed Road SO 25934. Balance Proclamation 720864.
Land Information New Zealand	LINZ property 12131 - Nei Street, Rangataua	0.09 hectares, approximately, being Part Railway Land adjacent to Lot 10 DP 75916. Part <i>Gazette</i> notice B211183.1.
Land Information New Zealand	LINZ property 12132 - Nei Street, Rangataua	0.11 hectares, approximately, being Part Railway Land adjacent to Lots 8 and 9 DP 75916. Part <i>Gazette</i> notice B211183.1.
Land Information New Zealand	LINZ property 12133 - Nei Street, Rangataua	0.21 hectares, approximately, being Part Railway Land adjacent to Lots 5 and 6 DP 75916. Part <i>Gazette</i> notice B211183.1.
Land Information New Zealand	LINZ property 12134 - Nei Street, Rangataua	0.17 hectares, approximately, being Part Railway Land adjacent to Lots 4 and 5 DP 75916. Part <i>Gazette</i> notice B211183.1.
Land Information New Zealand	LINZ property 12135 - Nei Street, Rangataua	4.18 hectares, approximately, being Part Railway Land adjacent to Part Section 45 Block V Karioi Survey District. Part <i>Gazette</i> notice B211183.1.

**NGĀTI RANGI DEED OF SETTLEMENT:
ATTACHMENTS**

3: EXCLUSIVE RFR LAND

Land Information New Zealand	LINZ property 15247 - Part Waiouru Railway Station	1.32 hectares, approximately, being Part Railway Land adjacent to Part Lot 2 DP 73989. Part Proclamation 464.
Land Information New Zealand	LINZ property 15248 - Part Waiouru Railway Station	3.25 hectares, approximately, being Part Railway Land adjacent to Lot 4 DP 67393, Lot 1 DP 71511 and Lot 2 DP 346261. Part Proclamation 464.
Land Information New Zealand	LINZ property 15249 - Rangipo and Ruahine Street, Waiouru	0.07 hectares, approximately, being Part Railway Land adjacent to Lot 2 DP 378657. Part Proclamation 464.
Land Information New Zealand	LINZ property 15250 - Rangipo and Ruahine Street, Waiouru	0.08 hectares, approximately, being Part Railway Land adjacent to Lot 2 DP 378657. Part Proclamation 464.
Land Information New Zealand	LINZ property 15251 - Rangipo Street, Waiouru	0.17 hectares, approximately, being Part Railway Land adjacent to Lot 1 DP 74522 and Lot 6 DP 61146. Part Proclamation 464.
Land Information New Zealand	LINZ property 15282 - Turakina Valley Road, SH49, Tangiwai	0.62 hectares, approximately, being Part Railway Land adjacent to Tangiwai Station Road, Tangiwai. Part Proclamation 464.
Land Information New Zealand	LINZ property 15284 - Carter Merchants, Nei Street, Rangataua	0.07 hectares, approximately, being Part Railway Land adjacent to Lots 11 and 12 DP 75916. Part <i>Gazette</i> notice B211183.1.
Land Information New Zealand	LINZ property 15285 - Vacant Land, Nei Street, Rangataua	0.09 hectares, approximately, being Part Railway Land adjacent to Lot 9 DP 75916. Part <i>Gazette</i> notice B211183.1.
Land Information New Zealand	LINZ property 15286 - Vacant land, Nei Street, Rangataua	0.20 hectares, approximately, being Part Railway Land adjacent to Lot 1 DP 75916 and Nei Street. Part <i>Gazette</i> notice B211183.1.
Land Information New Zealand	LINZ property 15287 - Inland side of rail, Rangataua	1.20 hectares, approximately, being Part Railway Land adjacent to Part Section 45 Block V Karioi Survey District and Dreadnought Road. Part <i>Gazette</i> notice B211183.1.
Land Information New Zealand	LINZ property 15310 - Carter Merchants, Rangataua	0.01 hectares, approximately, being Part Railway Land adjacent to Lot 1 DP 75916. Part <i>Gazette</i> notice B211183.1.
Ministry of Education	Mataroa School, Rongoiti Road, RD1, Taihape	1.3696 hectares, more or less, being Part Section 18 Mataroa Suburban. All <i>Gazette</i> notice 531805.1. 0.2310 hectares, more or less, being Section 51 Mataroa Suburban. All <i>Gazette</i> notice 474424.1. 0.1012 hectares, more or less, being Section 8 Block III Town of Mataroa. All <i>Gazette</i> notice 429128.1.

**NGĀTI RANGI DEED OF SETTLEMENT:
ATTACHMENTS**

3: EXCLUSIVE RFR LAND

		0.2808 hectares, more or less, being Sections 6 and 7 Block III Town of Mataroa. All <i>Gazette</i> notice 371605.1.
Ministry of Education	Ngamatea School, Upper Whangaehu Valley Road, RD15, Whanganui	4.0468 hectares, more or less, being Section 3 Block IV Ngamatea Survey District. Part <i>Gazette</i> 1899, p 1973.
Ministry of Education	Ohakune School, Arawa Street, Ohakune	3.92 hectares, approximately, being Part Section 37 Ohakune Village. Part computer freehold register 416240. Subject to survey. 0.5463 hectares, more or less, being Lot 1 DP 16627. All computer freehold register WN597/175. 0.1341 hectares, more or less, being Lot 1 DP 314677. All computer freehold register 58015. 0.6752 hectares, more or less, being Lot 2 DP 314677. All computer freehold register 58016.
Ministry of Education	Rangiwaewa School	3.7433 hectares, more or less, being Section 13 Block II Maungakaretu Survey District. All computer freehold register WN685/77.
Ministry of Education	Ruapehu College, Tainui Street, Ohakune	3.51 hectares, approximately, being Part Section 43 and Section 62 Ohakune Village Settlement. Balance Proclamation 5894. Subject to survey 2.57 hectares, approximately, being Part Sections 60 and 61 Ohakune Village Settlement. Part <i>Gazette</i> 1983 p 1924. Subject to survey. 1.80 hectares, approximately, being Part Section 45 Ohakune Village Settlement. Part <i>Gazette</i> notice 818752. Subject to survey. 2.1001 hectares, more or less, being Part Section 45 Ohakune Village Settlement. All computer freehold register WN585/121.
Ministry of Justice	Ohakune District Court	0.0429 hectares, more or less, being Section 1 SO 37163. All computer freehold register WN43B/874.
New Zealand Police	47C Arawa St, Ohakune	0.0426 hectares, more or less, being Lot 4 DP 52530. All computer freehold register WN24A/397.
New Zealand Police	6 Mangawhero Terrace, Ohakune	0.0154 hectares, approximately, being Closed Road SO 36127. Part <i>Gazette</i> notice B139874.3.
New Zealand Police	56 Miro Street, Ohakune	0.0750 hectares, more or less, being Lot 1 DP 83967. All computer freehold register WN51B/329.

**NGĀTI RANGI DEED OF SETTLEMENT:
ATTACHMENTS**

3: EXCLUSIVE RFR LAND

New Zealand Police	13 Rangipo St, Waiouru	0.2023 hectares, more or less, being Section 7 Block II Town of Waiouru. All <i>Gazette</i> notice 537507.
New Zealand Police	17 Rangipo St, Waiouru	0.2023 hectares, more or less, being Section 5 Block II Town of Waiouru. Part <i>Gazette</i> 1907, p 2762.
New Zealand Police	13 Rata St, Ohakune	0.1012 hectares, more or less, being Section 5 Block VI Town of Ohakune. All Proclamation 3018.
New Zealand Police	15 Rata St, Ohakune	0.1973 hectares, more or less, being Section 2 Block VI Town of Ohakune. Part <i>Gazette</i> notice B139874.1.
New Zealand Police	17 Rata St, Ohakune	0.1012 hectares, more or less, being Section 1 Block VI Town of Ohakune. Part <i>Gazette</i> notice B139874.1.
New Zealand Police	44 Shannon St, Ohakune	0.0761 hectares, more or less, being Lot 2 DP 34375. All computer freehold register WN31C/311.
New Zealand Police	58 Shannon St, Ohakune	0.0837 hectares, more or less, being Lot 11 DP 41912. All <i>Gazette</i> notice 812992.2.
Treaty Settlements Landbank	Cnr Nei/Marino Street, Rangataua (PF 422 and PF 423)	0.1012 hectares, more or less, being Section 17 Block II Town of Rangataua.
Treaty Settlements Landbank	41 Miharo Street, Rangataua (PF 424)	0.1012 hectares, more or less, being Section 15 Block II Town of Rangataua.
Treaty Settlements Landbank	49 Railway Row, Ohakune (PF 680)	0.0632 hectares, more or less, being Lot 18 DP 73844. All computer freehold register WN41D/219.
Treaty Settlements Landbank	22 Railway Row, Ohakune (PF 681)	0.0754 hectares, more or less, being Lot 12 DP 75702. All computer freehold register WN42B/732.
Treaty Settlements Landbank	24 Railway Row, Ohakune (PF 682)	0.0757 hectares, more or less, being Lot 13 DP 75703. All computer freehold register WN42B/733.
Treaty Settlements Landbank	26 Railway Row, Ohakune (PF 683)	0.0754 hectares, more or less, being Lot 14 DP 75703. All computer freehold register WN42B/734.
Treaty Settlements Landbank	28 Railway Row, Ohakune (PF 684)	0.0753 hectares, more or less, being Lot 15 DP 75703. All computer freehold register WN42B/735.
Treaty Settlements Landbank	36 Railway Row, Ohakune (PF 685)	0.0574 hectares, more or less, being Lot 16 DP 75703. All computer freehold register WN42B/736.
Treaty Settlements Landbank	38 Railway Row, Ohakune (PF 686)	0.0525 hectares, more or less, being Lot 17 DP 75703. All computer freehold register WN42B/737

**NGĀTI RANGI DEED OF SETTLEMENT:
ATTACHMENTS**

3: EXCLUSIVE RFR LAND

Treaty Settlements Landbank	Rangipo St, Waiouru (PF 687)	0.0700 hectares, more or less, being Lot 1 DP 74522. All computer freehold register WN42D/592.
Treaty Settlements Landbank	104 Ruapehu Road, Ohakune (PF 843)	0.0996 hectares, more or less, being Lot 3 DP 70343. All computer freehold register WN40C/220.
Treaty Settlements Landbank	110 Ruapehu Road, Ohakune (PF 844)	0.1049 hectares, more or less, being Lot 6 DP 70343. All computer freehold register WN40C/223.
Treaty Settlements Landbank	106 Ruapehu Road, Ohakune (PF 845)	0.0986 hectares, more or less, being Lot 4 DP 70343. All computer freehold register WN40C/221.
Treaty Settlements Landbank	33 Foyle Street, Ohakune (PF 846)	0.0778 hectares, more or less, being Section 1 SO 31870. All computer freehold register WN42A/157.
Treaty Settlements Landbank	124/126 Ruapehu Road, Ohakune (PF 918)	0.1882 hectares, more or less, being Lot 13 DP 70343. All computer freehold register WN40C/230.
Treaty Settlements Landbank	691 SH 49 (Waiouru-Ohakune) (PF 919)	10.1350 hectares, more or less, being Lot 1 DP 70430. All computer freehold register WN43C/931.
Treaty Settlements Landbank	11 Thames Street, Ohakune (PF 1002)	0.3024 hectares, more or less, being Lot 1 DP 73843. All computer freehold register WN40C/467.
Treaty Settlements Landbank	41 Thames Street, Ohakune (PF 1005)	0.0760 hectares, more or less, being Lot 2 DP 78548. All computer freehold register WN45A/651.
Treaty Settlements Landbank	State Highway 49, Waiouru (PF 1122)	6.6267 hectares, more or less, being Section 10 Block IX Moawhango Survey District. All computer freehold register WN48C/382. 16.8197 hectares, more or less, being Part Run 4. All computer freehold register WN48C/383.
Treaty Settlements Landbank	22-24 Rangipo Street, Waiouru (PF 1263)	0.1847 hectares, more or less, being Sections 1 and 2 Block I Town of Waiouru. All computer freehold register WN56A/48.
Treaty Settlements Landbank	32 Piwari Street, Rangataua (PF 1343)	2.0310 hectares, more or less, being Section 5 Block IX Town of Rangataua. All computer freehold register WN46B/380.
Treaty Settlements Landbank	8 Wye Street, Ohakune (PF 1462)	0.1341 hectares, more or less, being Lot 1 DP 314677. All computer freehold register 58015.
Treaty Settlements Landbank	11 Clyde Street, Ohakune (PF 1626)	0.0803 hectares, more or less, being Part Section 5 Block V Town of Ohakune. Balance computer freehold register WN50A/892.

**NGĀTI RANGI DEED OF SETTLEMENT:
ATTACHMENTS**

3: EXCLUSIVE RFR LAND

Treaty Settlements Landbank	2-4 Ayr Street, Ohakune (PF 1709)	0.2083 hectares, more or less, being Part Section 8 and Sections 9 and 10 Block V Town of Ohakune. All computer freehold register 430761.
Treaty Settlements Landbank	Clyde Rd (SH49), Ohakune (PF 1813)	0.0618 hectares, more or less, being Part Sections 6 and 8 Block V Town of Ohakune. Balance computer freehold register WN49D/287.
Treaty Settlements Landbank	9 Clyde Street, Ohakune (PF 1886)	0.2075 hectares, more or less, being Sections 7 and 9 SO 318591. All computer freehold register 601697.
The following list is all land administered by the New Zealand Defence Force within Murimotu Block (OTS-083-21)		
New Zealand Defence Force	North of Waiouru	Part Section 3 SO 446616. Part Proclamation 2850. As shown A on OTS-083-25.
New Zealand Defence Force	North of Waiouru	10.28 hectares, approximately, being Parts Murimotu 3B2A. Part <i>Gazette</i> notice 638981.
New Zealand Defence Force	North of Waiouru	16.2071 hectares, more or less, being Part Section 20 Block IX Moawhango Survey District. All <i>Gazette</i> notice B233984.1.
New Zealand Defence Force	Waiouru	Part Run 4 SO 20899. Part Proclamation 3255. As shown B on OTS-083-26.
New Zealand Defence Force	Waiouru	Part Subdivision 4 Run 1 SO 18808. Part Proclamation 2850. As shown D on OTS-083-27.
New Zealand Defence Force	Waiouru	71.2887 hectares, approximately, being Part Murimotu 2A and Part Sections 6 and 8 Block IX Moawhango Survey District. Part <i>Gazette</i> 1943 p 358.
New Zealand Defence Force	Waiouru	Part Rangipo Waiu A. Part <i>Gazette</i> 1943 p 358. As shown F on OTS-083-28.
New Zealand Defence Force	Waiouru	Part Subdivision 1 Run 3 SO 18808. Part Proclamation 2850. As shown H on OTS-083-29.
New Zealand Defence Force	Waiouru	0.40 hectares, approximately, being Parts Section 16 Block V Waiouru Township. Balance <i>Gazette</i> 1953 p 1127.
New Zealand Defence Force	Waiouru	4.4389 hectares, more or less, being Section 17 Block V Waiouru Township. Part Proclamation 3254.

**NGĀTI RANGI DEED OF SETTLEMENT:
ATTACHMENTS**

3: EXCLUSIVE RFR LAND

New Zealand Defence Force	Waiouru	0.3637 hectares, more or less, being Section 26 Block IV Town of Waiouru. All <i>Gazette</i> 1982 p 185.
New Zealand Defence Force	Waiouru	3.55 hectares, approximately, being Part Section 15 Block IV Town of Waiouru. All <i>Gazette</i> 1962 p 418.
New Zealand Defence Force	Waiouru	0.81 hectares, approximately, being Part Section 14 Block IV Waiouru Township. Part Proclamation 3254.
New Zealand Defence Force	Waiouru	0.11 hectares, approximately, being Part Sections 1 and 2 Block IV Waiouru Township. Part Proclamation 3254.
New Zealand Defence Force	Waiouru	0.3374 hectares, more or less, being Section 33 Block IX Moawhango Survey District. Part <i>Gazette</i> 1943 p 357.
New Zealand Defence Force	Waiouru	0.0319 hectares, more or less, being Closed road SO 37168. Part Proclamation 3254.
New Zealand Defence Force	Waiouru	41.73 hectares, approximately, being Parts Run 4. Part Proclamation 3319.
The following list is all land administered by the New Zealand Defence Force within Raketapauma Block (as shown grey on OTS-083-22)		
New Zealand Defence Force	South of Waiouru	28.6189 hectares, more or less, being Part Raketapauma 112A and Parts Raketapauma 112B. All <i>Gazette</i> 1947 p 636.
New Zealand Defence Force	South of Waiouru	51.0814 hectares, more or less, being Part Subdivision 1 SO 18558. Part Proclamation 3593.
Housing New Zealand Corporation		
Housing New Zealand Corporation	HSS0025766, Ohakune	0.0703 hectares, more or less, being Lot 4 DP 57136. All computer freehold register WN40B/871.
Housing New Zealand Corporation	HSS0023772, Ohakune	0.0552 hectares, more or less, being Lot 3 DP 57136. Part computer freehold register WN40B/870.
Housing New Zealand Corporation	HSS0023772, Ohakune	0.0264 hectares, more or less, being a 1/3 share in Lot 5 DP 57136. Part computer freehold register WN40B/870.
Housing New Zealand Corporation	HSS0022620, Ohakune	0.0595 hectares, more or less, being Lot 2 DP 54259. All computer freehold register WN24D/405
Housing New Zealand Corporation	HSS0025940, Ohakune	0.1228 hectares, more or less, being Lot 3 DP 20565. All computer freehold register WN48C/400.



**NGĀTI RANGI DEED OF SETTLEMENT:
ATTACHMENTS**

3: EXCLUSIVE RFR LAND

Housing New Zealand Corporation	HSS0022621, Ohakune	0.0874 hectares, more or less, being Lot 3 DP 15826. All computer freehold register WN49B/912.
Housing New Zealand Corporation	HSS0025801, Ohakune	0.0920 hectares, more or less, being Lot 2 DP 15558. All computer freehold register WN51D/366.
Housing New Zealand Corporation	HSS0022061, Ohakune	0.0911 hectares, more or less, being Lot 10 DP 15558. All computer freehold register WN46C/323.
Housing New Zealand Corporation	HSS0022986, Ohakune	0.1333 hectares, more or less, being Lot 3 DP 15558. All computer freehold register WN51D/367.
Housing New Zealand Corporation	HSS0022651, Ohakune	0.0965 hectares, more or less, being Lot 4 DP 15558. All computer freehold register WN51D/368.
Housing New Zealand Corporation	HSS0022060, Ohakune	0.1012 hectares, more or less, being Lot 5 DP 15558. All computer freehold register WN50C/770.
Housing New Zealand Corporation	HSS0024011, Ohakune	0.0911 hectares, more or less, being Lot 6 DP 15558. All computer freehold register WN51D/369.
Housing New Zealand Corporation	TUS0005175, Ohakune	0.1012 hectares, more or less, being Section 3 Block XIV Ohakune Township. All computer freehold register WN536/47.

4. SHARED RFR LAND

NGĀTI RANGI DEED OF SETTLEMENT:
ATTACHMENTS

4: SHARED RFR LAND

Landholding Agency/ Property Id	Property Name/Address	General description/location
The following list is all land administered by the New Zealand Defence Force within Rangipo-Waiu 2 Block (as shown grey on OTS-083-23)		
New Zealand Defence Force	North of Waiouru	2046.07 hectares, approximately, being Part Rangipo Waiu 2B2, Rangipo Waiu 2B1A, 2B1B, 2B1C, 2B1D, 2B1E, 2B3 and 2B4. Part Proclamation 489945.
New Zealand Defence Force	North of Waiouru	Part Subdivision 1 Run 1 SO 20875. Part <i>Gazette</i> 1942 p 1652. As shown J on OTS-083-30.
New Zealand Defence Force	North of Waiouru	Part Section 5 SO 418934. Part Proclamation 2850. As shown K on OTS-083-31.
The following list is all land administered by the New Zealand Defence Force within Rangipo-Waiu Block (as shown grey on OTS-083-24)		
New Zealand Defence Force	East of Waiouru	Part Section 5 SO 418934. Part Proclamation 2850. As shown L on OTS-083-31.
New Zealand Defence Force	East of Waiouru	Part Subdivision 4 Run 1 SO 18808. Part Proclamation 2850. As shown E on OTS-083-27.
New Zealand Defence Force	East of Waiouru	Part Run 4 SO 20899. Part Proclamation 3255. As shown C on OTS-083-26.
New Zealand Defence Force	East of Waiouru	Part Subdivision 1 Run 3 SO 18808. Part Proclamation 2850. As shown I on OTS-083-29.
New Zealand Defence Force	East of Waiouru	Part Rangipo Waiu A. Part <i>Gazette</i> 1943 p 358. As shown G on OTS-083-28.
New Zealand Defence Force	East of Waiouru	5888.18 hectares, approximately, being Subdivision 2 and 3 Run 3 SO 18808. Part Proclamation 2850.

5. EXCLUSIVE AND SHARED RFR MAPS

NGĀTI RANGI DEED OF SETTLEMENT:
ATTACHMENTS

5: EXCLUSIVE AND SHARED RFR MAPS

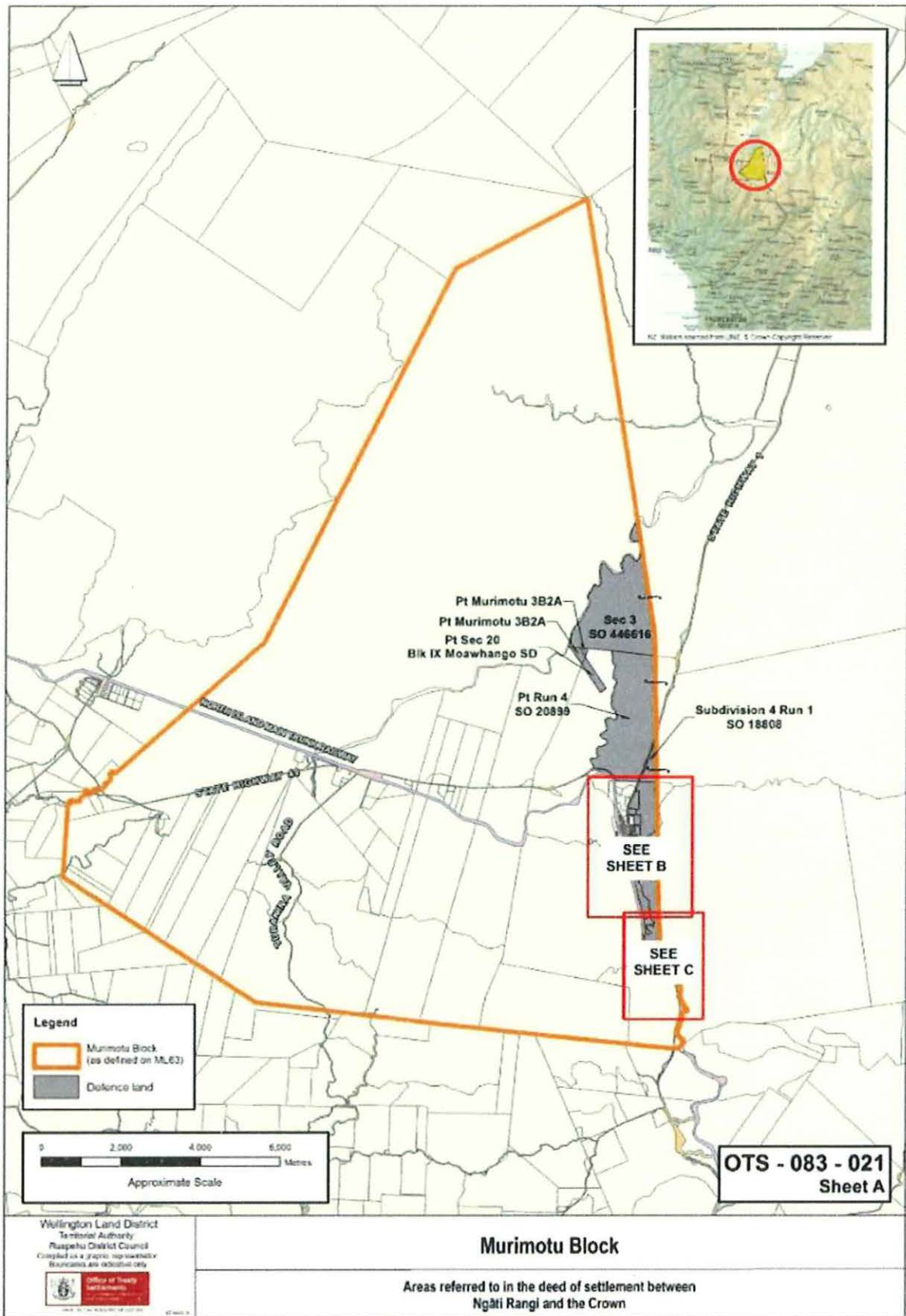

A

NGĀTI RANGI DEED OF SETTLEMENT:
ATTACHMENTS

5: EXCLUSIVE AND SHARED RFR MAPS

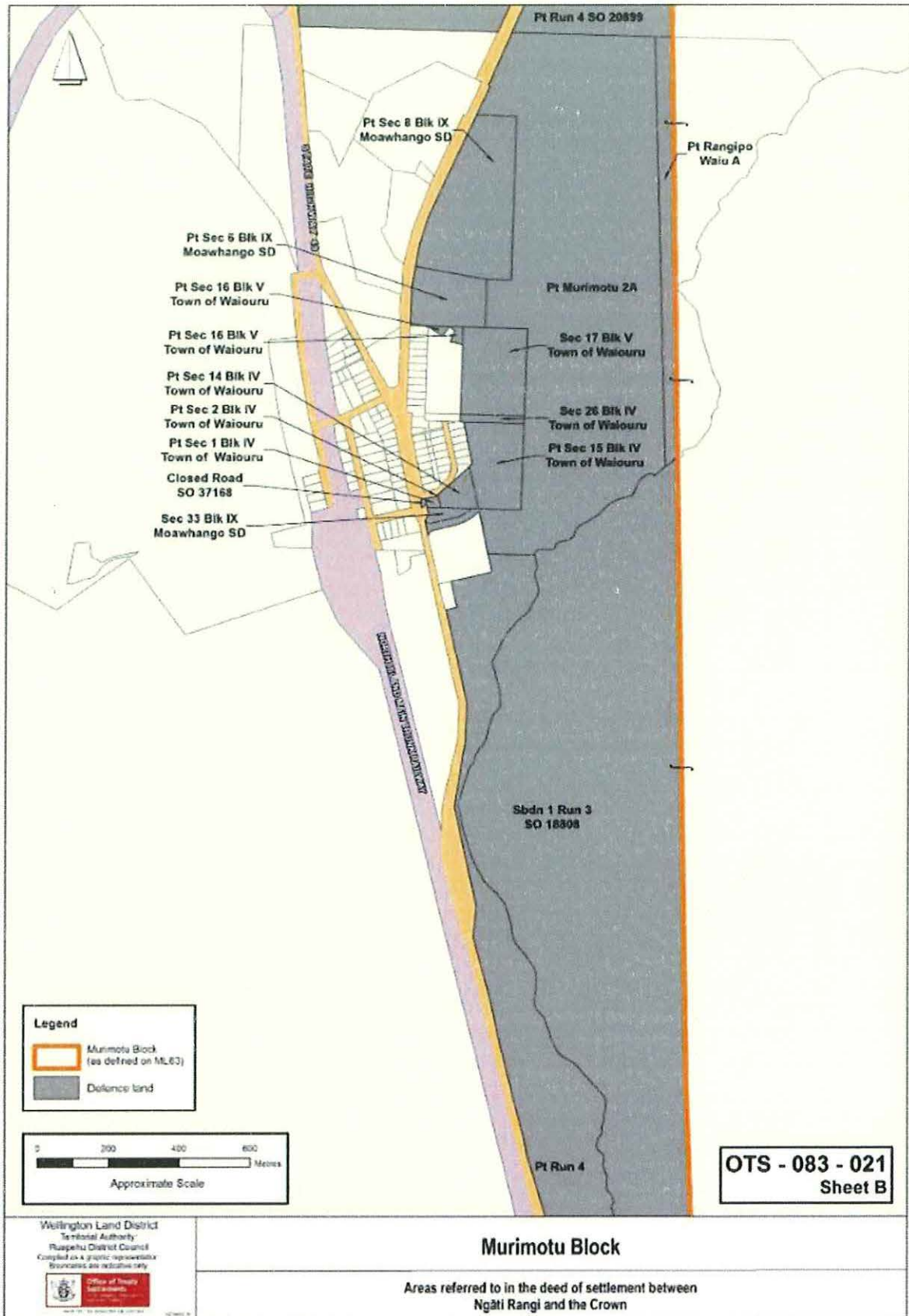

(Handwritten marks)

NGĀTI RANGI DEED OF SETTLEMENT:
ATTACHMENTS

5: EXCLUSIVE AND SHARED RFR MAPS

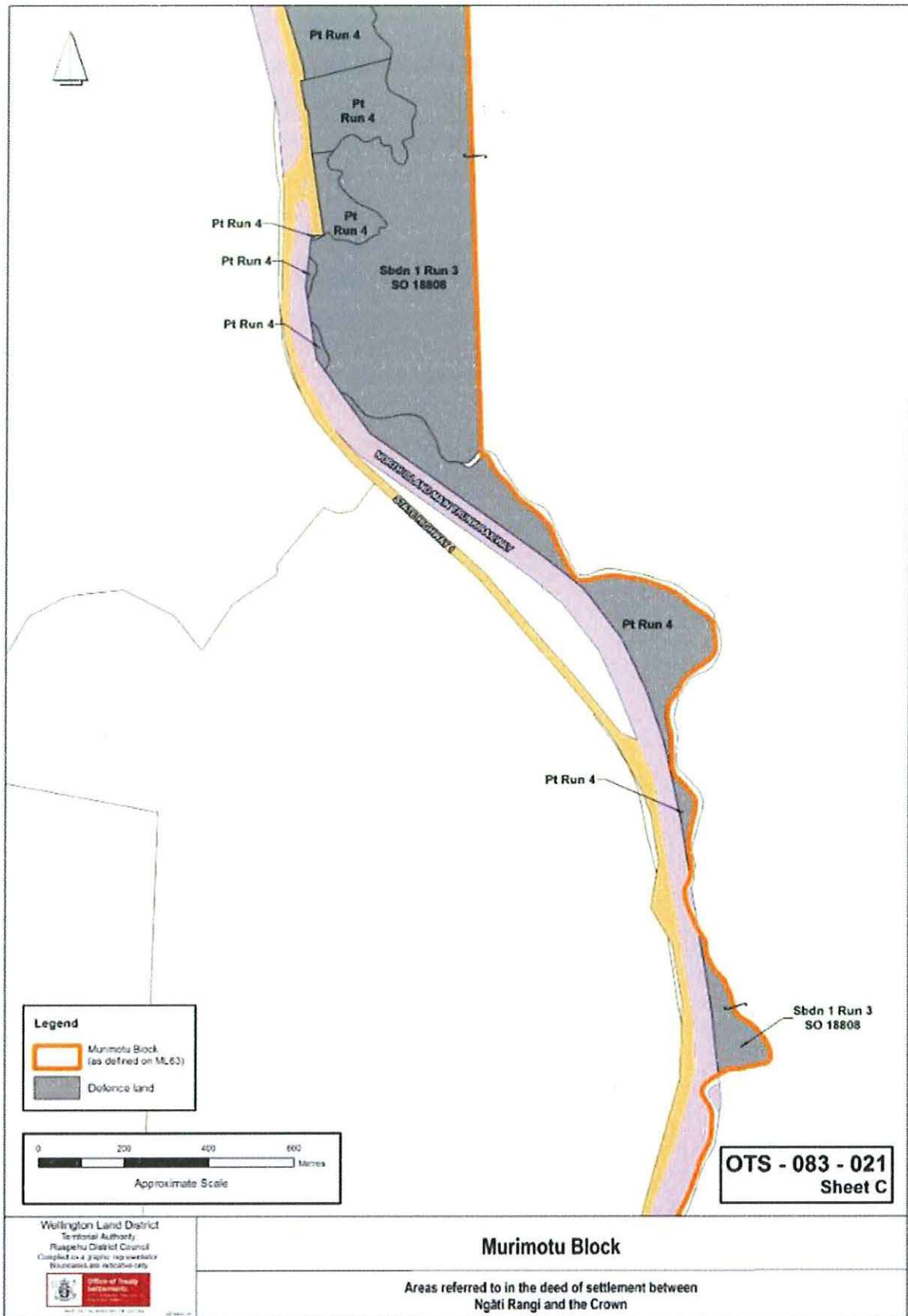

NGĀTI RANGI DEED OF SETTLEMENT:
ATTACHMENTS

5: EXCLUSIVE AND SHARED RFR MAPS

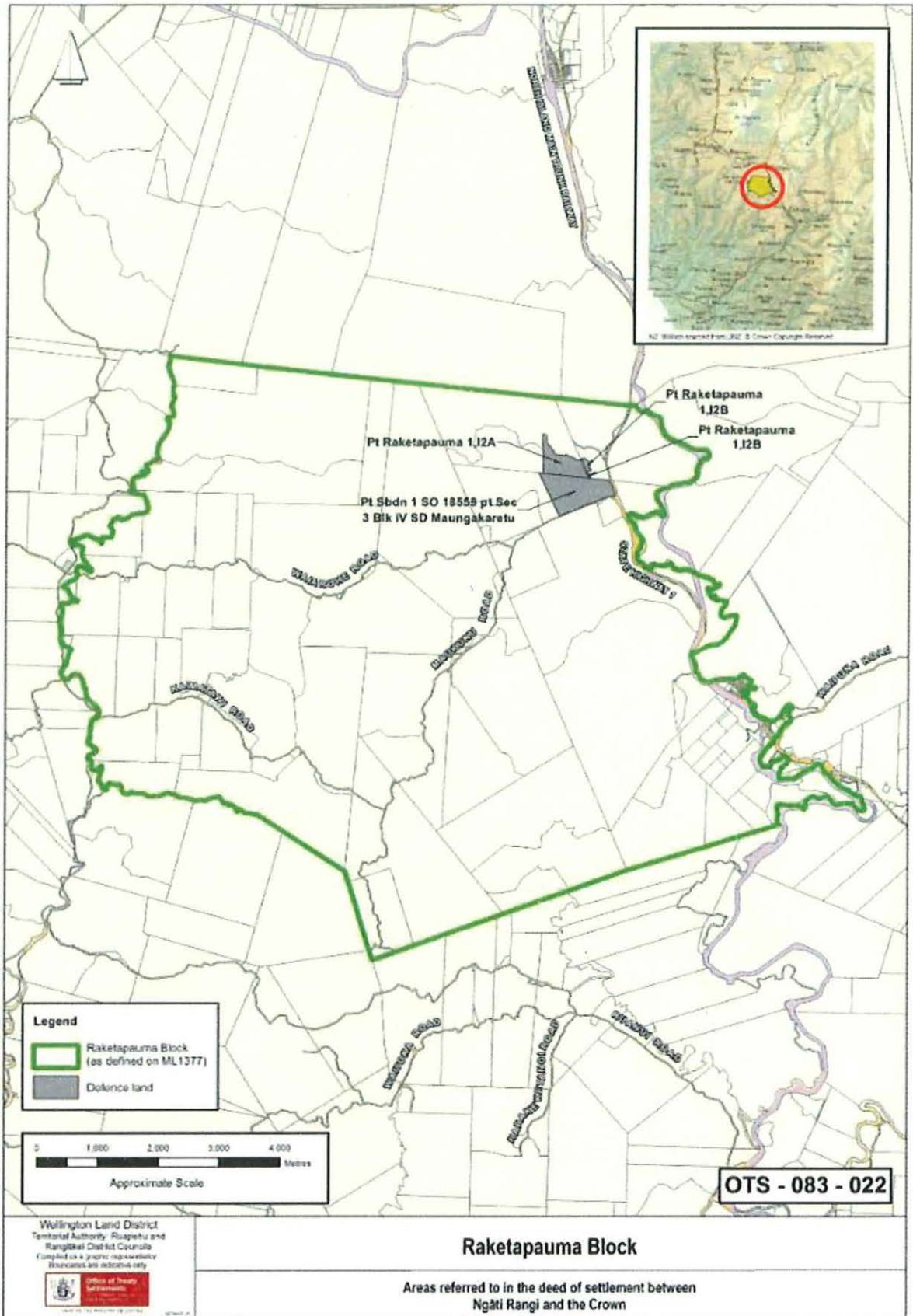

NGĀTI RANGI DEED OF SETTLEMENT:
ATTACHMENTS

5: EXCLUSIVE AND SHARED RFR MAPS

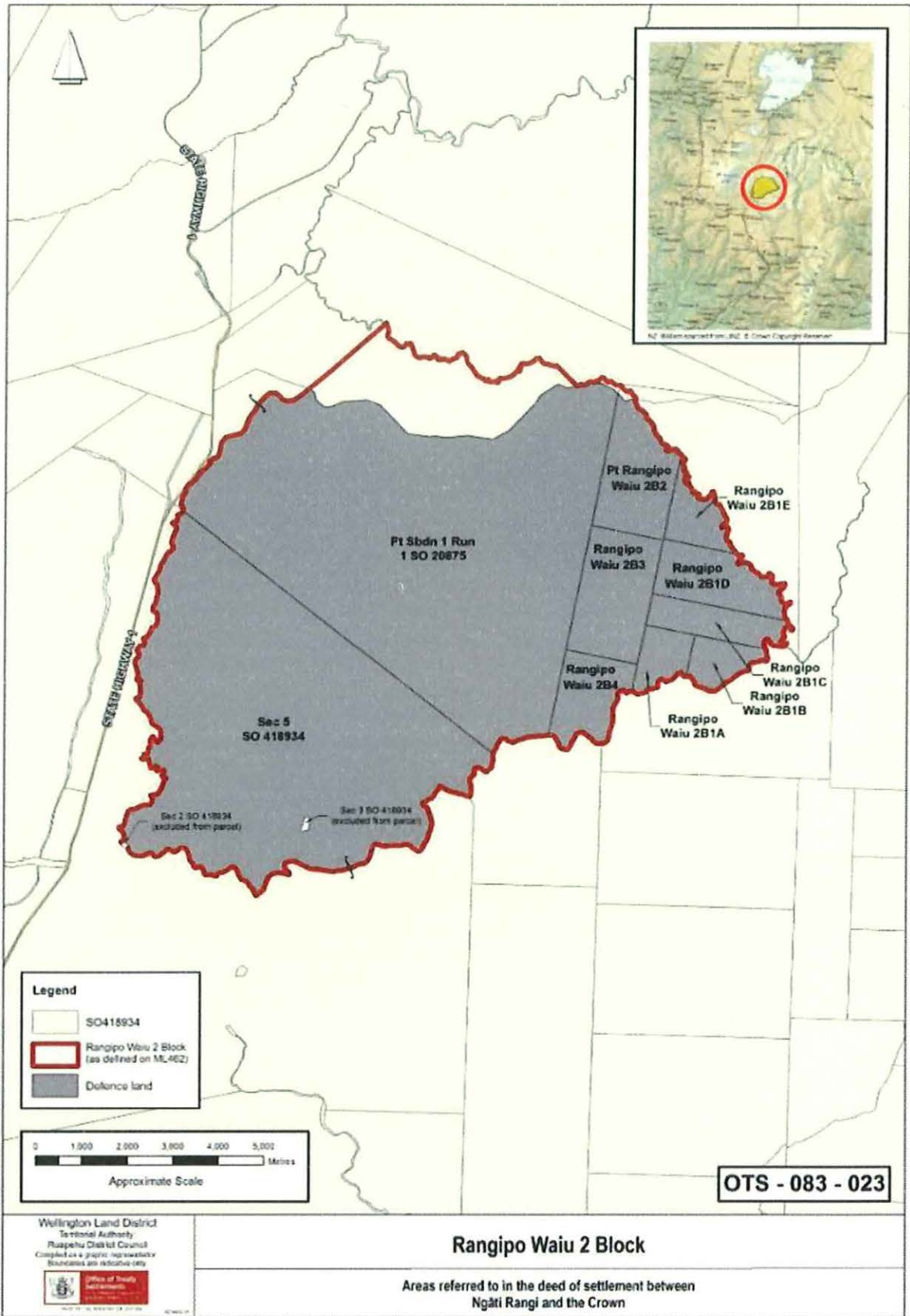

[Handwritten signature]

NGĀTI RANGI DEED OF SETTLEMENT:
ATTACHMENTS

5: EXCLUSIVE AND SHARED RFR MAPS

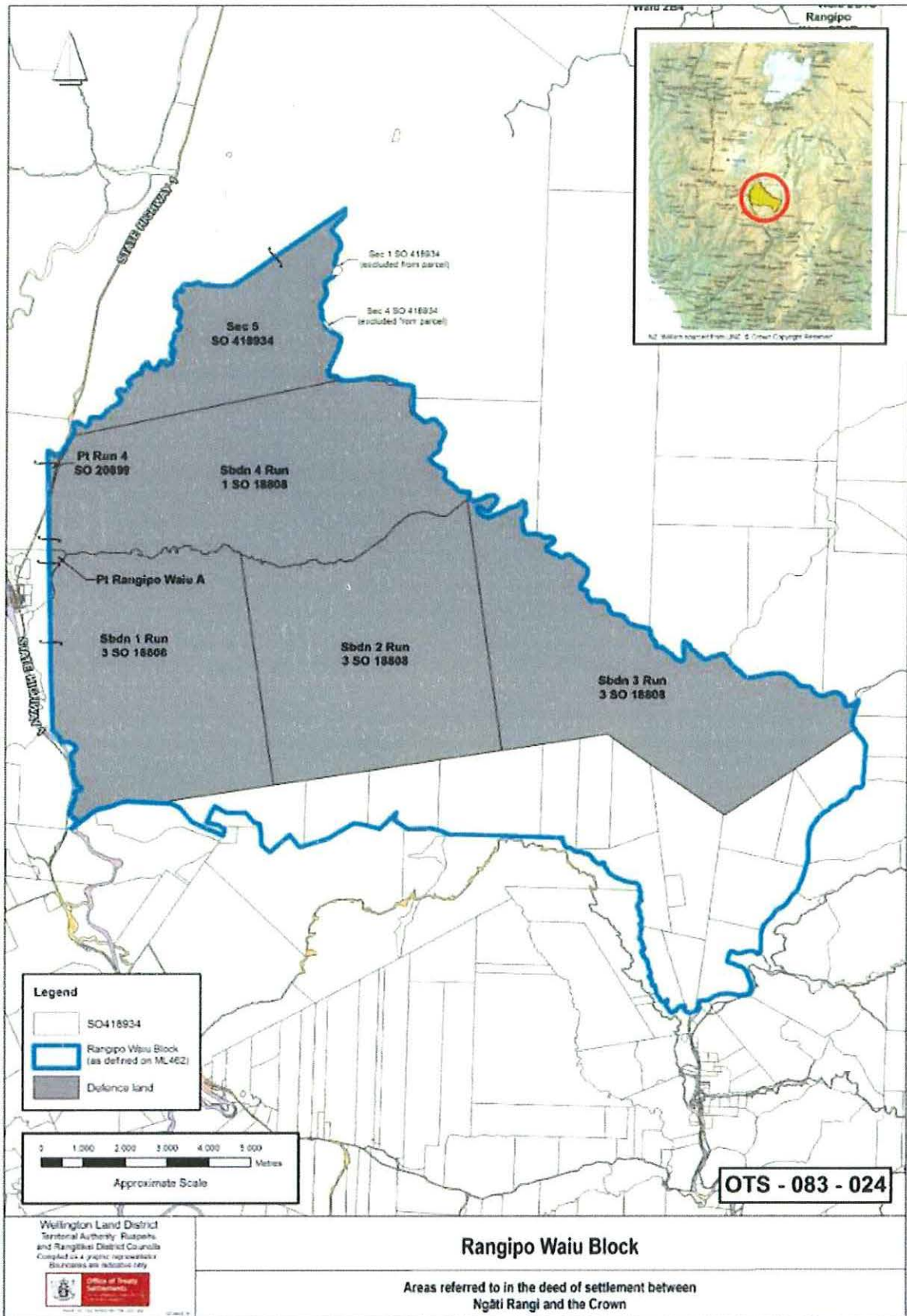

NGĀTI RANGI DEED OF SETTLEMENT:
ATTACHMENTS

5: EXCLUSIVE AND SHARED RFR MAPS

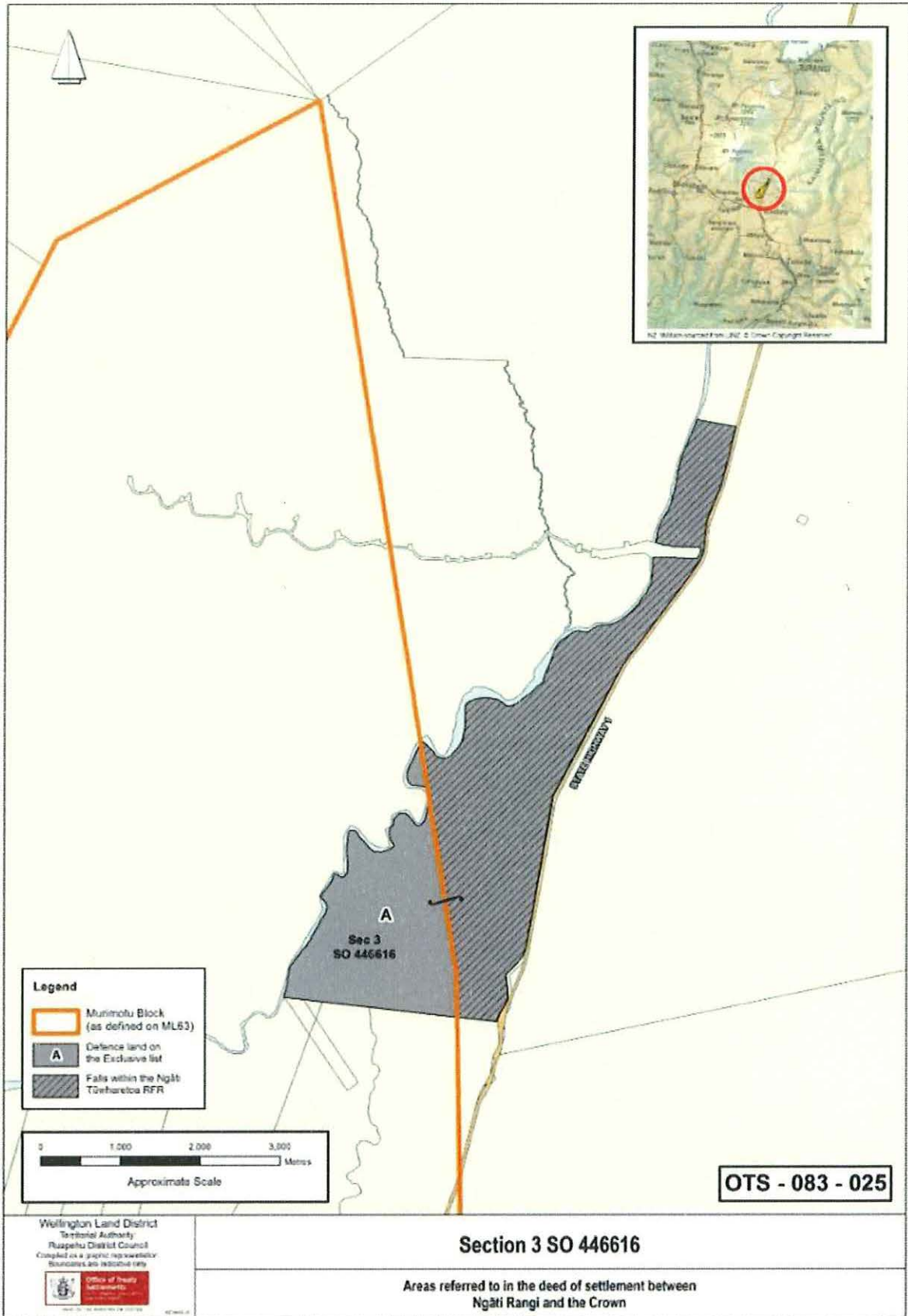

NGĀTI RANGI DEED OF SETTLEMENT:
ATTACHMENTS

5: EXCLUSIVE AND SHARED RFR MAPS

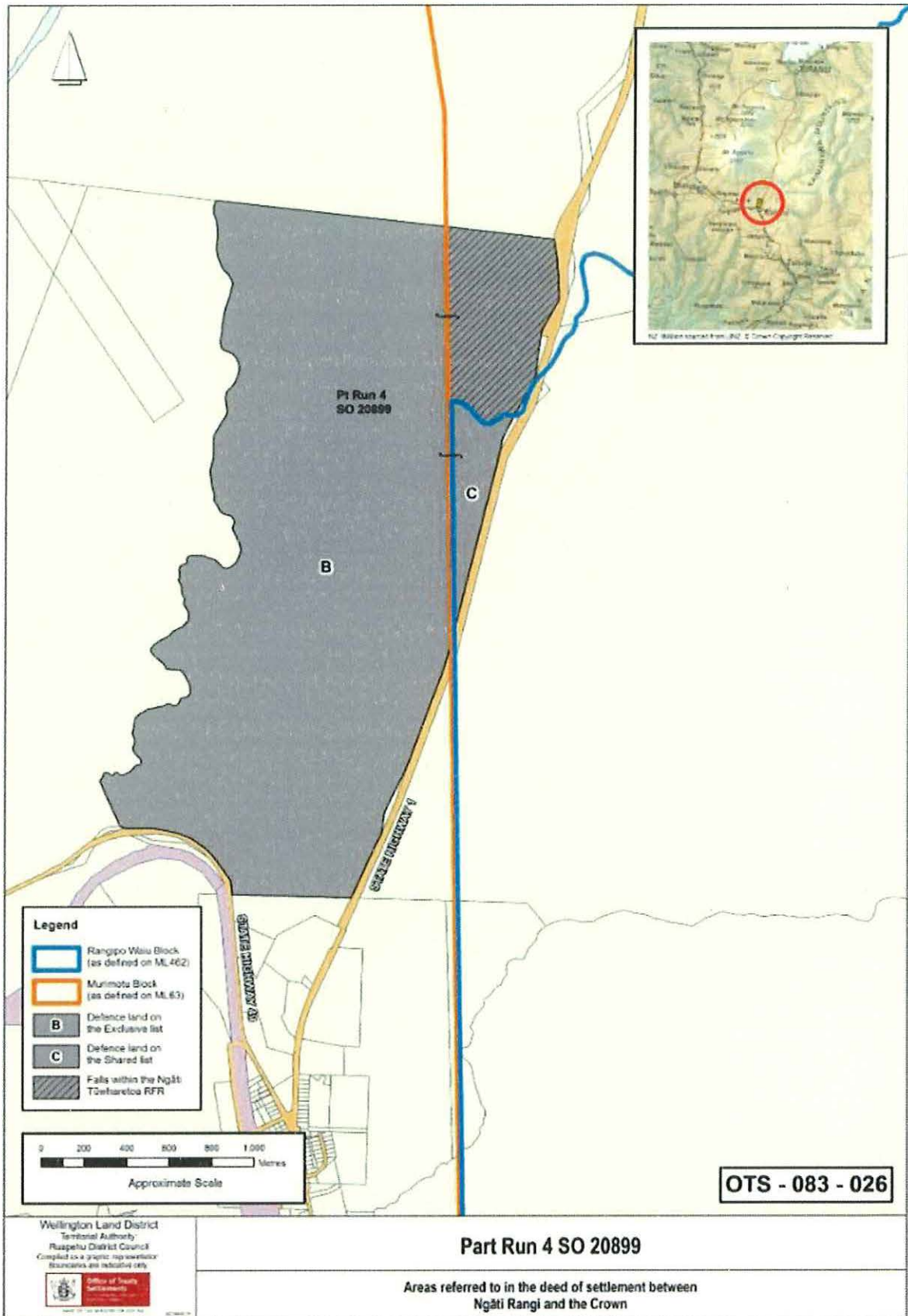

NGĀTI RANGI DEED OF SETTLEMENT:
ATTACHMENTS

5: EXCLUSIVE AND SHARED RFR MAPS

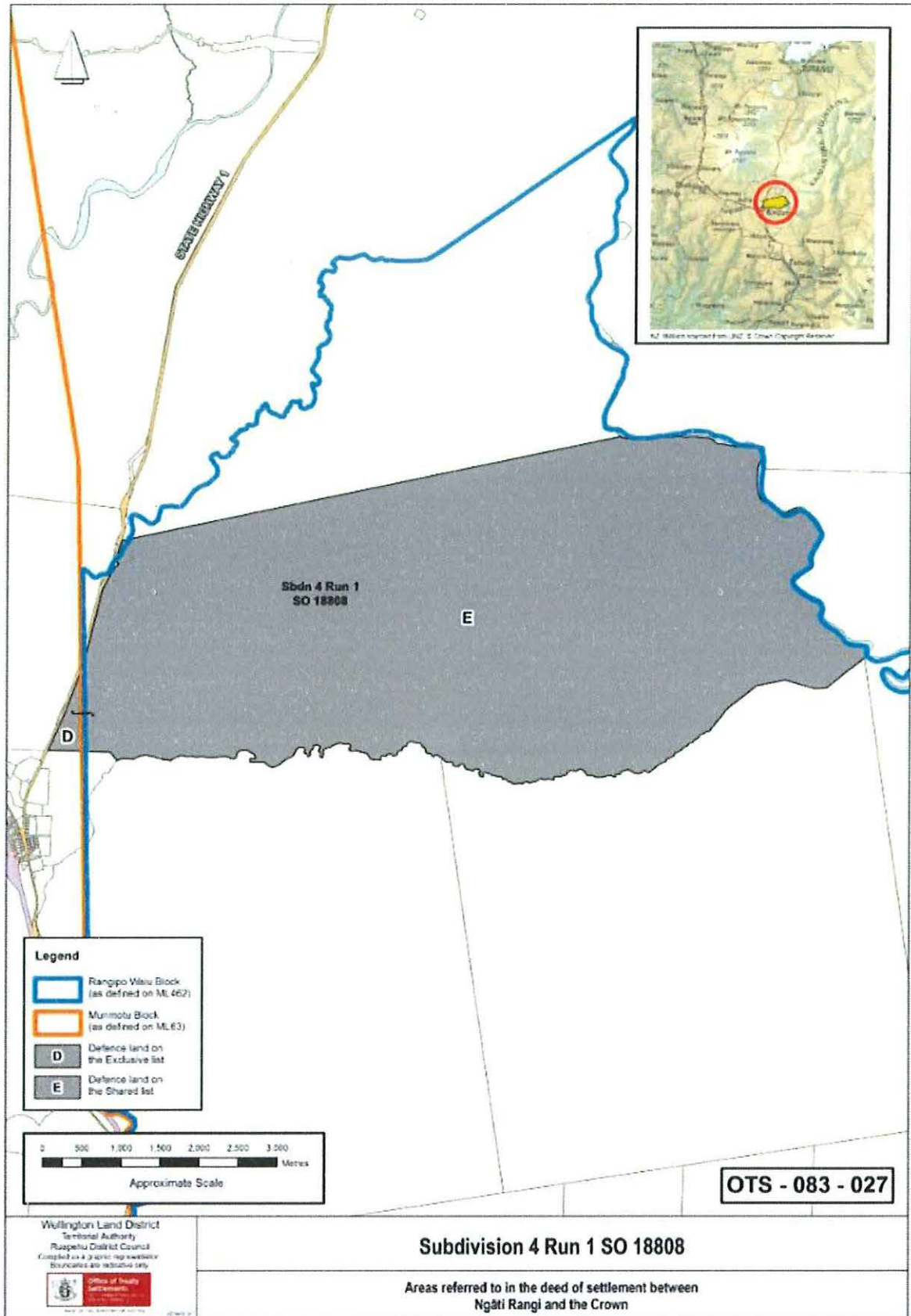

NGĀTI RANGI DEED OF SETTLEMENT:
ATTACHMENTS

5: EXCLUSIVE AND SHARED RFR MAPS

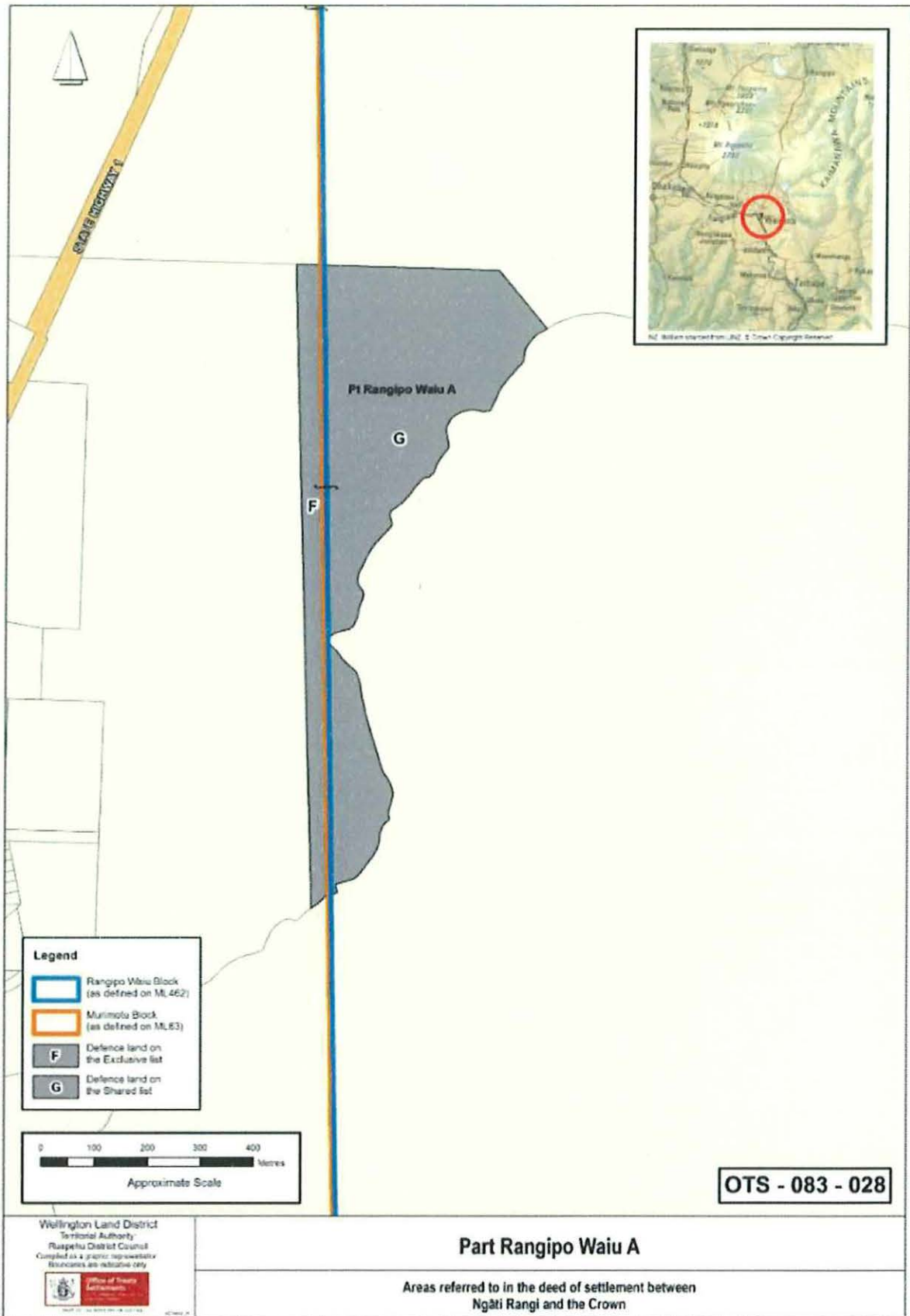

NGĀTI RANGI DEED OF SETTLEMENT:
ATTACHMENTS

5: EXCLUSIVE AND SHARED RFR MAPS



[Handwritten signatures]

NGĀTI RANGI DEED OF SETTLEMENT:
ATTACHMENTS

5: EXCLUSIVE AND SHARED RFR MAPS

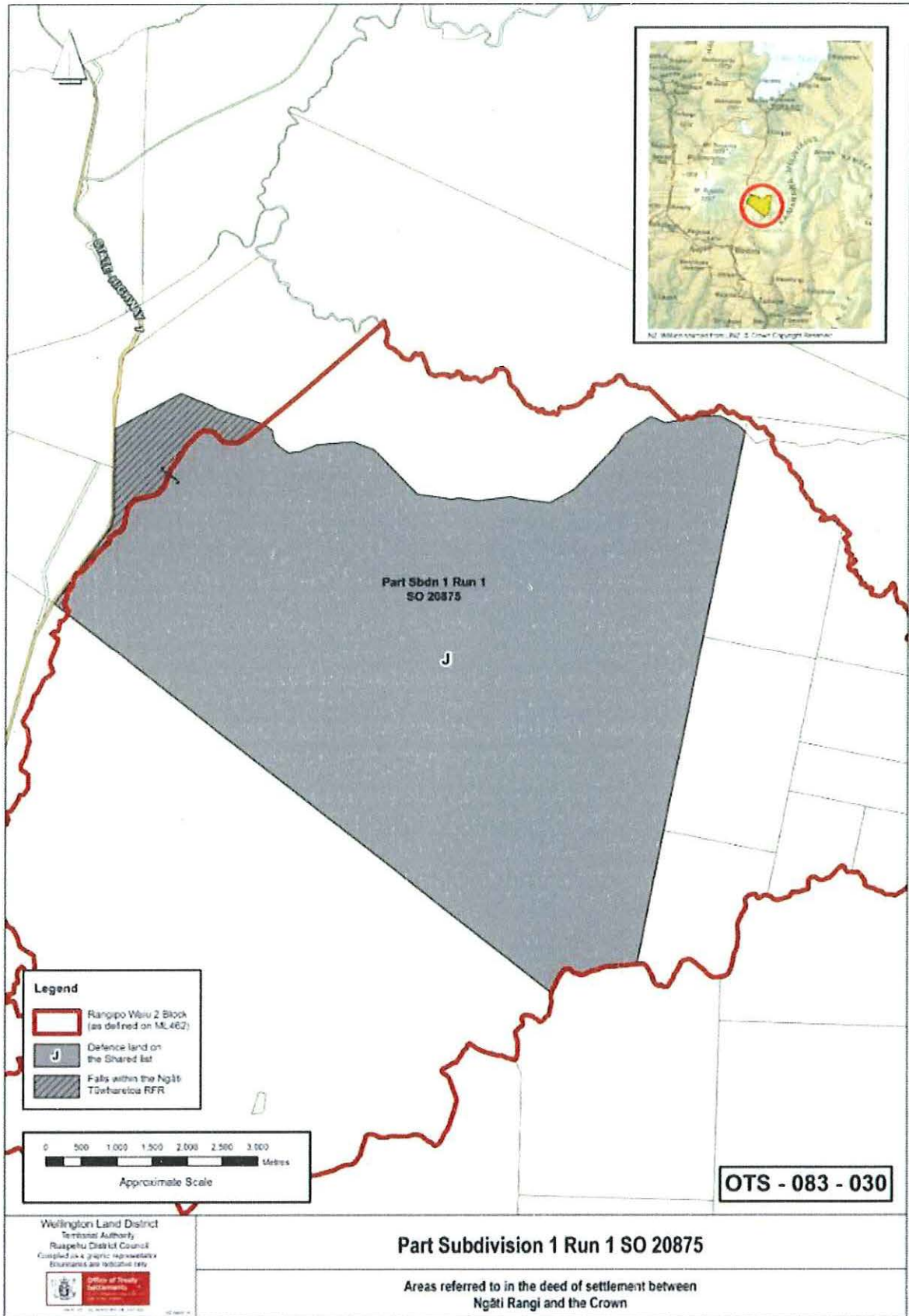

NGĀTI RANGI DEED OF SETTLEMENT:
ATTACHMENTS

5: EXCLUSIVE AND SHARED RFR MAPS

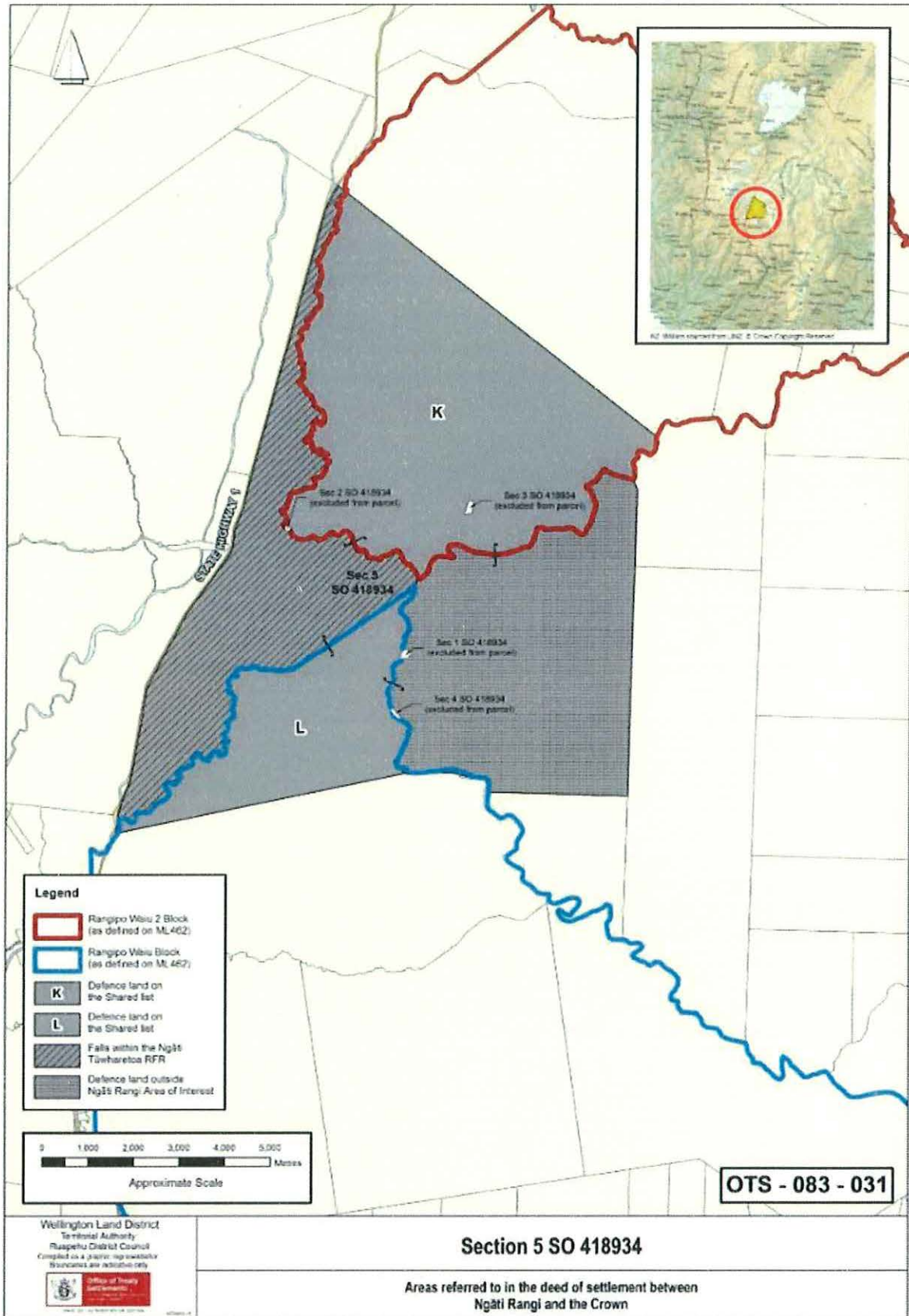

6. PART KARIOI FOREST DIAGRAM

NGĀTI RANGI DEED OF SETTLEMENT:
ATTACHMENTS

6: PART KARIOI FOREST DIAGRAM

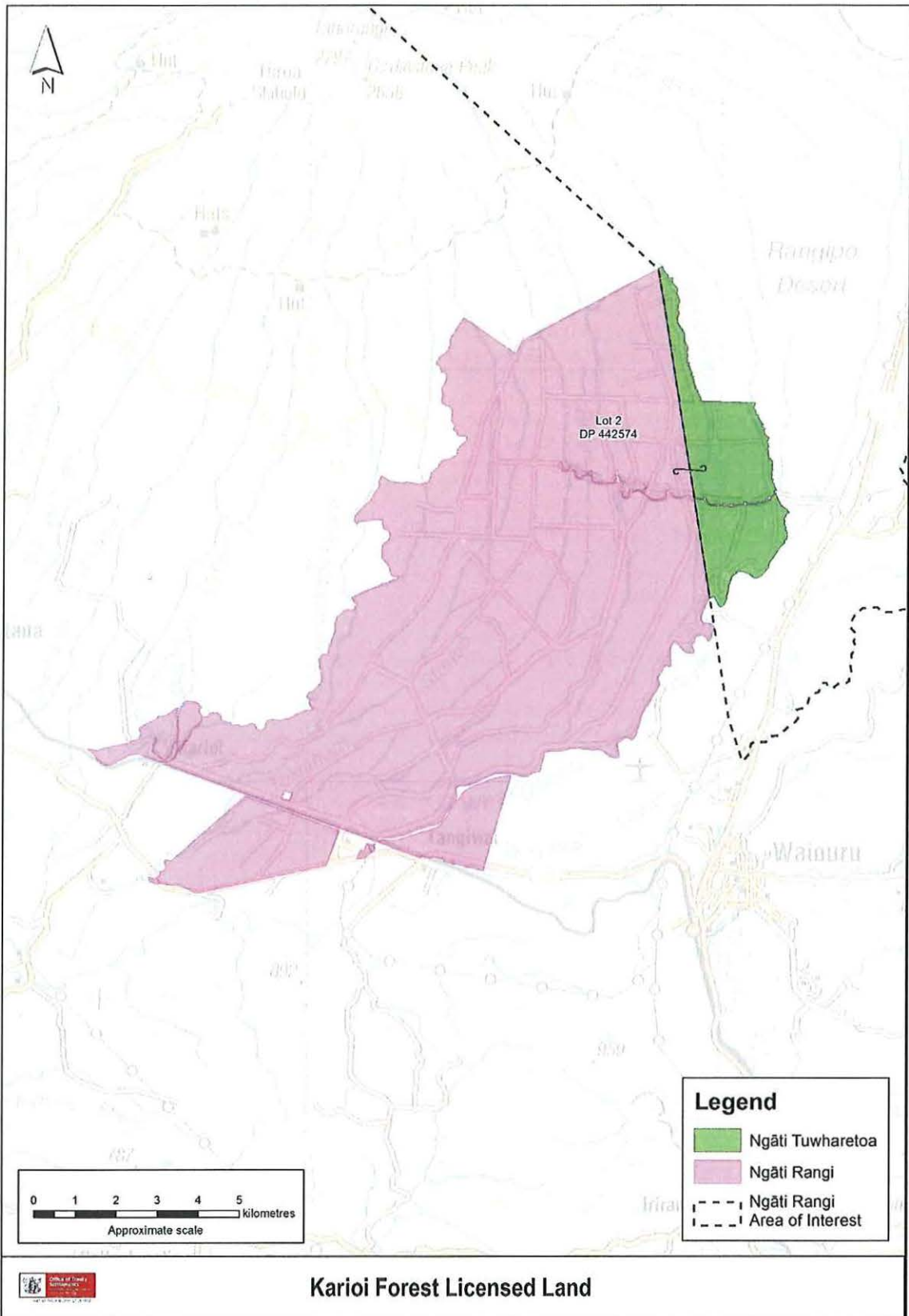

7. RUAPEHU COLLEGE SCHOOL HOUSE SITES DIAGRAM

NGĀTI RANGI DEED OF SETTLEMENT:
ATTACHMENTS

7: RUAPEHU COLLEGE SCHOOL HOUSE SITES DIAGRAM

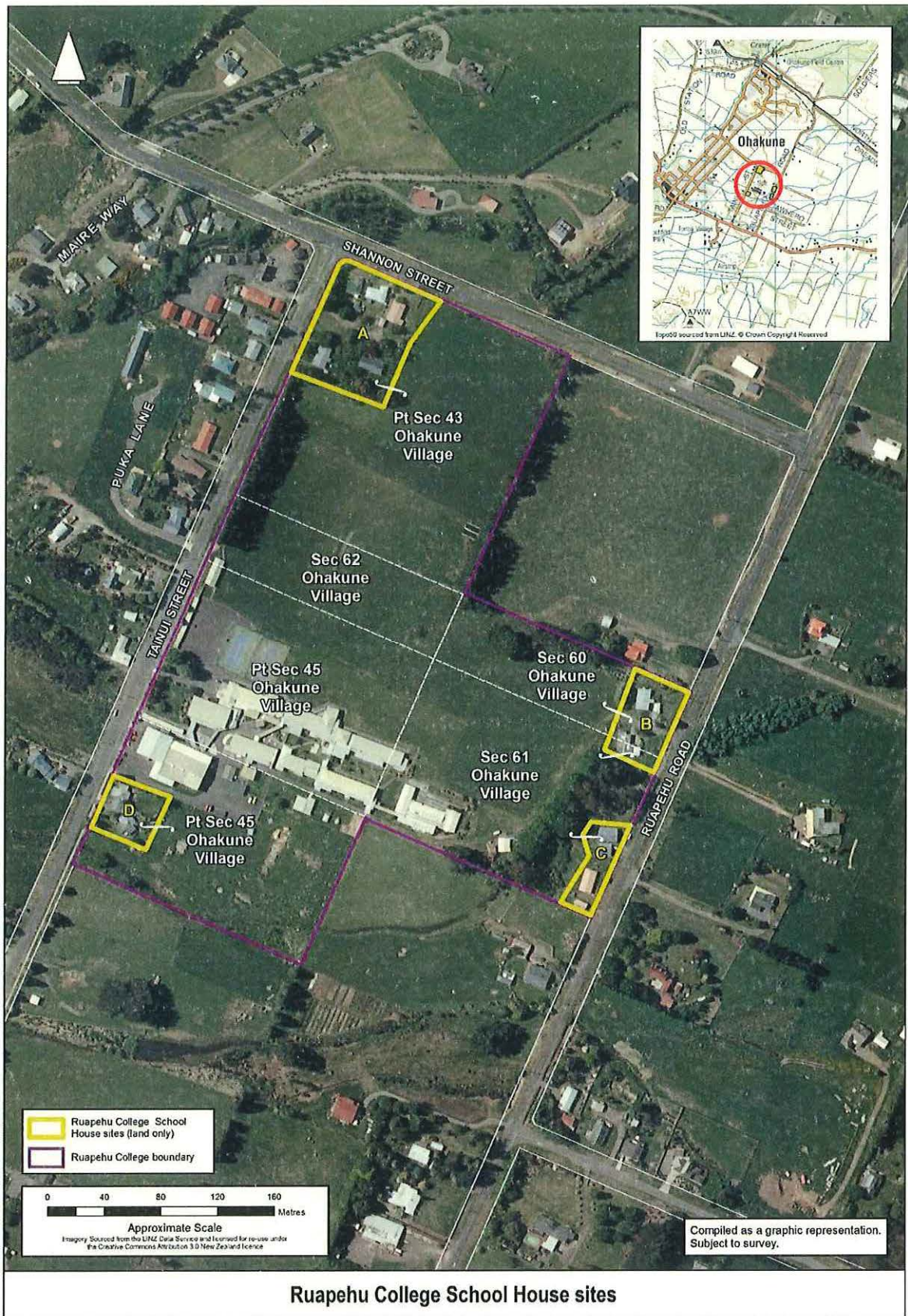

8. ROTOKURA CAR PARK RIGHT OF WAY EASEMENT DIAGRAM

NGĀTI RANGI DEED OF SETTLEMENT:
ATTACHMENTS

8: ROTOKURA CAR PARK RIGHT OF WAY EASEMENT DIAGRAM



Handwritten initials/signature

9. DRAFT SETTLEMENT BILL
