

SCHEDULE 6

SO PLANS



Vest Fee Simple

Onaero

MAIN NORTH RD (SH 3)

Onaero River

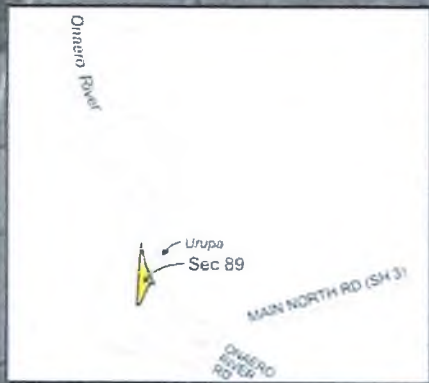

Onaero Site
 4370 square metres, more or less, being Section 89 Urenui District. Part Gazette Notice 263740.1A.

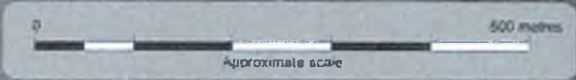

Taranaki Land District
 Territorial authority :
 New Plymouth District
 Boundaries are indicative only.
 Aerial photos: flying date 2000/01
 copyright Land Information NZ



WMS1711 14/07/03

Onaero Site

**Areas referred to in the Deed of Settlement between
 Ngāti Mutunga and the Crown**

Approved as to boundaries:
[Signature] 5.12.2005
 for and on behalf of Ngāti Mutunga
[Signature] 5.12.2005
 for and on behalf of the Crown

SO 324290



Pukemiro Site
 2.2950 hectares, more or less, being Section 22
 Block III Waitara Survey District. Part Proclamation
 240 and Part Gazette Notice 294914.1.

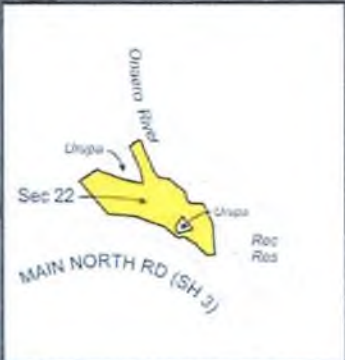

Taranaki Land District
 Territorial authority:
 New Plymouth District
 Boundaries are indicative only
 Aerial photos: flying date 2000/01
 copyright Land Information NZ



WRCE 11/13/04

Pukemiro Site

**Areas referred to in the Deed of Settlement between
 Ngāti Mutunga and the Crown**

Approved as to boundaries:
 _____ 5.12.2005
 for and on behalf of Ngāti Mutunga
 _____ 5.12.2005
 for and on behalf of the Crown

SO 324297

Vest Fee Simple

Onaero River

MAIN NORTH RD (SH 3)

Onaero



Te Rau o Te Huia Pā Site
1399 square metres, more or less, being Section 11 Block III Waitara Survey District. All Gazette Notice 191566.

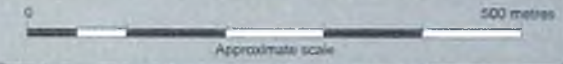

Taranaki Land District
Territorial authority:
New Plymouth District
Boundaries are indicative only.
Aerial photos: flying date 2000/01
copyright Land Information NZ



WR0171: 13/13/04

Te Rau o Te Huia Pā Site

Areas referred to in the Deed of Settlement between Ngāti Mutunga and the Crown

Approved as to boundaries:

[Signature] 5.11.2005
for and on behalf of Ngāti Mutunga

[Signature] 5.11.2005
for and on behalf of the Crown

SO 324299



Vest Fee Simple

Ngapapa Site
 1012 square metres, more or less, being Section 101 Town of Urenui. All Computer Freehold Register TN152/197.

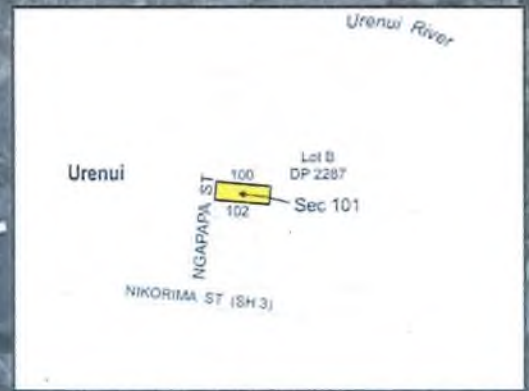

Taranaki Land District
 Territorial authority
 New Plymouth District
 Boundaries are indicative only.
 Aerial photos: flying date 2000/01
 copyright Land Information NZ



Ngapapa Site

Areas referred to in the Deed of Settlement between
 Ngāti Mutunga and the Crown

Approved as to boundaries:
[Signature] 5.1.8.2005
 for and on behalf of Ngāti Mutunga
[Signature] 2.1.8.2005
 for and on behalf of the Crown

SO 324300

Vest Fee Simple



Urenui River

Kohangamoa Stream



Urenui Site
112.6366 hectares, more or less, being Subdivision 2 of Section 12 Block VIII Waitara Survey District. Part New Zealand Gazette 1864 page 461.

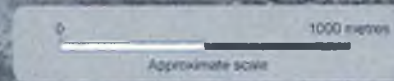

Taranaki Land District
Territorial authority :
New Plymouth District
Boundaries are indicative only.
Aerial photos, flying date 2000-01
copyright Land Information NZ



Urenui Site

**Areas referred to in the Deed of Settlement between
Ngāti Mutunga and the Crown**

Approved as to boundaries:

[Signature] 5.12.2005
for and on behalf of Ngāti Mutunga

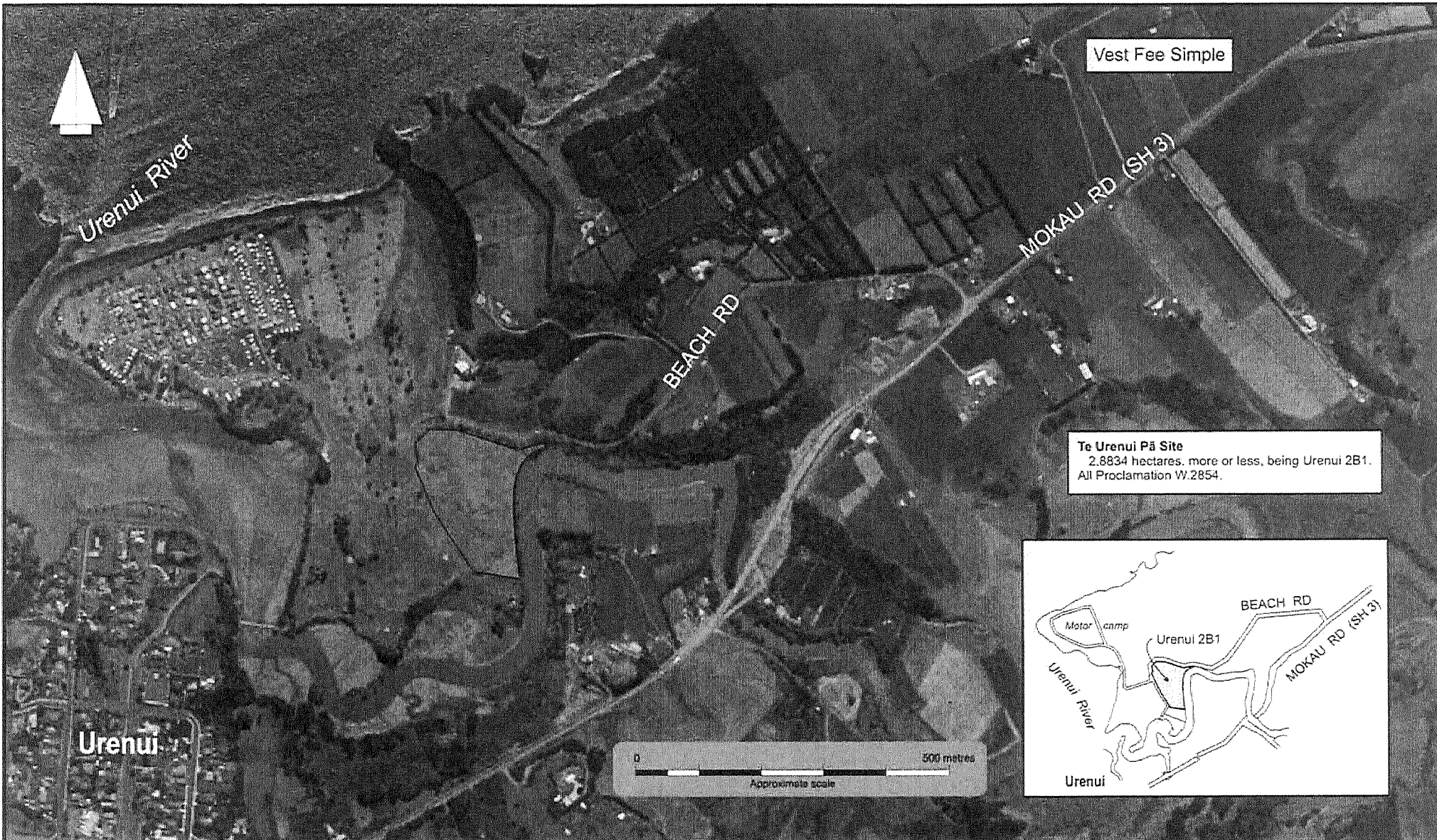

[Signature] 5.12.2005
for and on behalf of the Crown

SO 324301

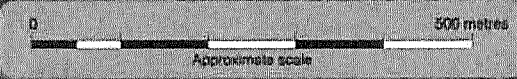
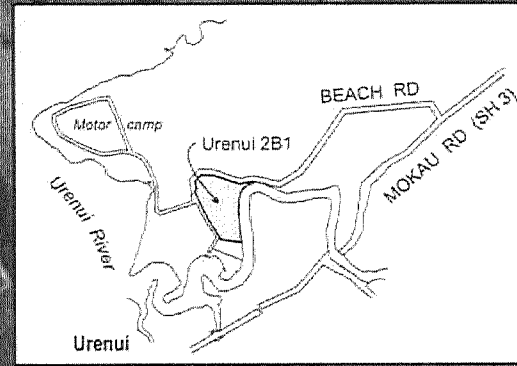

Vest Fee Simple

Te Urenui Pā Site
 2,8834 hectares, more or less, being Urenui 2B1.
 All Proclamation W.2854.

Taranaki Land District
 Territorial authority :
 New Plymouth District
 Boundaries are indicative only.
 Aerial photos: flying date 2000/01
 copyright Land Information NZ



WRC1713

Te Urenui Pā Site

**Areas referred to in the Deed of Settlement between
 Ngāti Mutunga and the Crown**

Approved as to boundaries:
[Signature] 5.12.2005
 for and on behalf of Ngāti Mutunga
[Signature] 6.12.2005
 for and on behalf of the Crown

SO 324302

Administering Body

MOKAU RD (SH 3)

Urenui River

Okoki Pā Historic Reserve
4.5 hectares, approximately, being Part Section 54 Block IV Waitara Survey District, Part Gazette Notice 148849. Subject to survey.

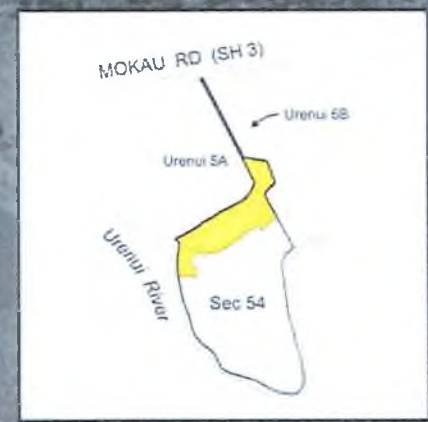

Taranaki Land District
Territorial authority
New Plymouth District
Boundaries are indicative only
Aerial photos, flying date 2003/01
copyright Land Information NZ



Okoki Pā Historic Reserve

Areas referred to in the Deed of Settlement between Ngāti Mutunga and the Crown

Approved as to boundaries:
.....
for and on behalf of Ngāti Mutunga
.....
for and on behalf of the Crown

SO 324303

Statutory Acknowledgement and Deed of Recognition

Mimi River

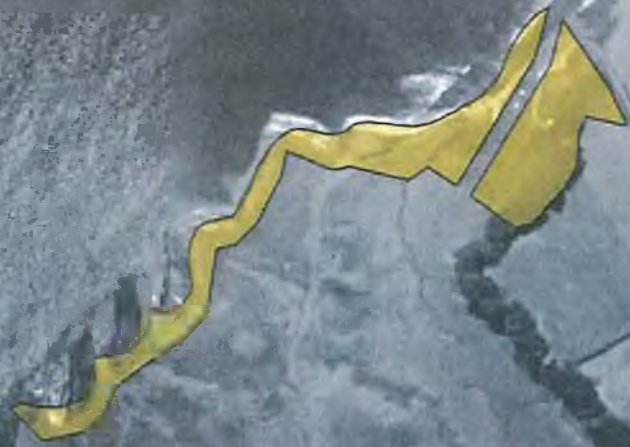

Waitoetoe Beach Recreation Reserve
4.5691 hectares, more or less, being Lots 1, 2
and 3 DP 11602. All Gazette Notice 230349.

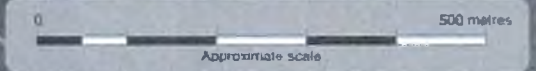

Taranaki Land District
Territorial authority:
New Plymouth District
Boundaries are indicative only.
Aerial photos: flying date 2000/01
copyright Land Information NZ



Waitoetoe Beach Recreation Reserve

Areas referred to in the Deed of Settlement between
Ngāti Mutunga and the Crown

Approved as to boundaries:

[Signature] 5.1.8.2005
for and on behalf of Ngāti Mutunga

[Signature] 5.1.8.2005
for and on behalf of the Crown

SO 324305



Mimi Scenic Reserve
 9.0245 hectares, more or less, being Lot 1 DP 10179
 and Section 71 Pukearuru District. All Gazette Notice
 181718 and Gazette Notice 141379.

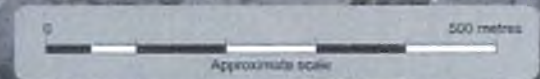

Taranaki Land District
 Territorial authority
 New Plymouth District
 Boundaries are indicative only.
 Aerial photos flying date 2000/01
 copyright Land Information NZ



Mimi Scenic Reserve

**Areas referred to in the Deed of Settlement between
 Ngāti Mutunga and the Crown**

Approved as to boundaries:
 *[Signature]* 5.12.2005
 for and on behalf of Ngāti Mutunga
 *[Signature]* 5.12.2005
 for and on behalf of the Crown

SO 324306

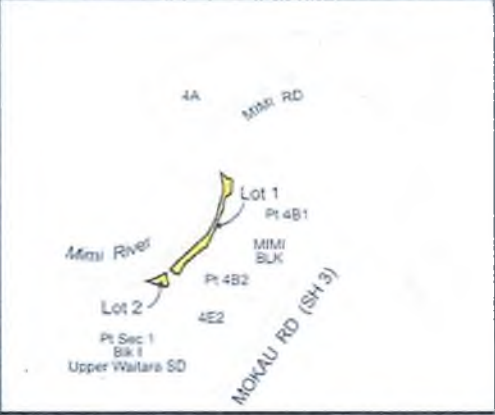

Mimi Gorge Scientific Reserve
 9462 square metres, more or less, being Lots 1 and 2 DP 14249. All Computer Freehold Register TNG3/970 and Computer Freehold Register TNG3/971.



Taranaki Land District
 Territorial authority :
 New Plymouth District
 Boundaries are Indicative only
 Aerial photos: flying date 2000/01
 copyright Land Information NZ



Mimi Gorge Scientific Reserve

Areas referred to in the Deed of Settlement between
 Ngāti Mutunga and the Crown

Approved as to boundaries:
 _____ 5.1.8.2005
 for and on behalf of Ngāti Mutunga
 _____ 5.1.8.2005
 for and on behalf of the Crown

SO 324307

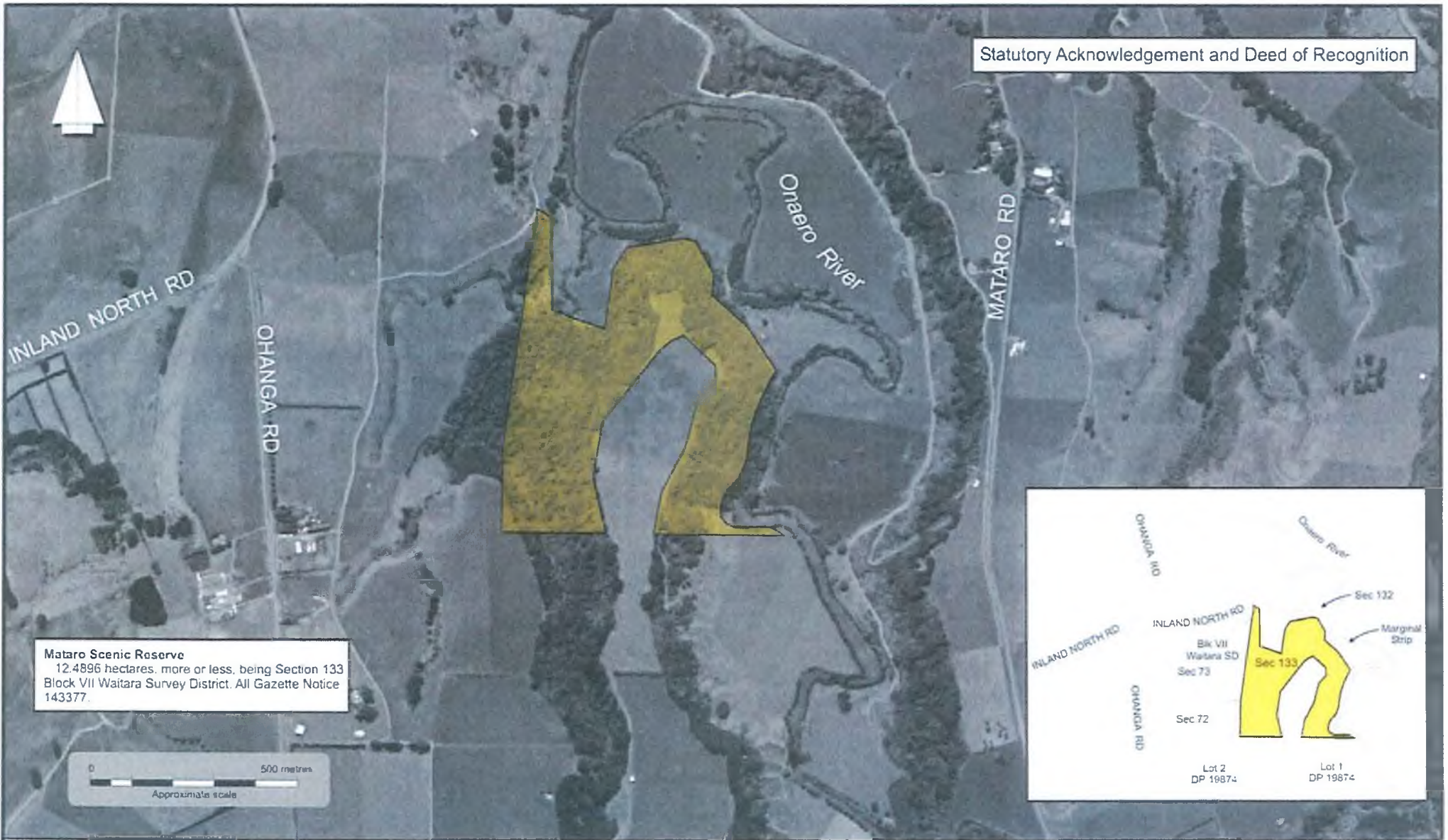

Mataro Scenic Reserve
 12.4896 hectares, more or less, being Section 133
 Block VII Waitara Survey District. All Gazette Notice
 143377.

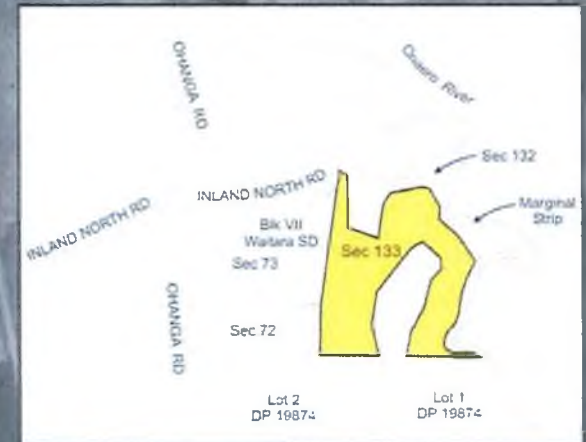

Taranaki Land District
 Territorial authority:
 New Plymouth District
 Boundaries are indicative only.
 Aerial photos: flying date 2000/01
 copyright Land Information NZ



Mataro Scenic Reserve

Areas referred to in the Deed of Settlement between
 Ngāti Mutunga and the Crown

Approved as to boundaries:

[Signature] 5.12.2005
 for and on behalf of Ngāti Mutunga

[Signature] 5.12.2005
 for and on behalf of the Crown

SO 324309

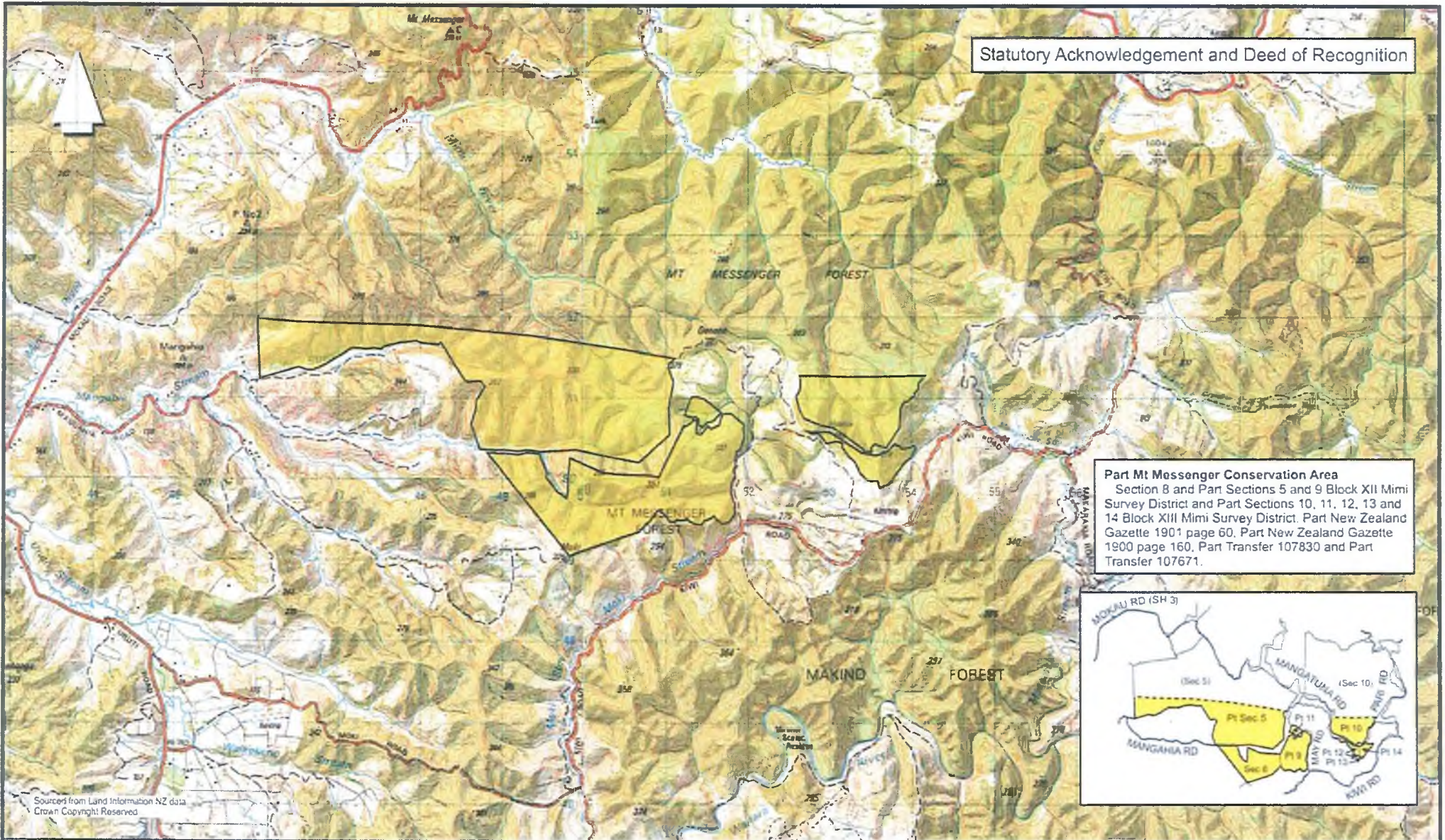

Part Mt Messenger Conservation Area
 Section 8 and Part Sections 5 and 9 Block XII Mimi Survey District and Part Sections 10, 11, 12, 13 and 14 Block XIII Mimi Survey District. Part New Zealand Gazette 1901 page 60, Part New Zealand Gazette 1900 page 160, Part Transfer 107830 and Part Transfer 107671.

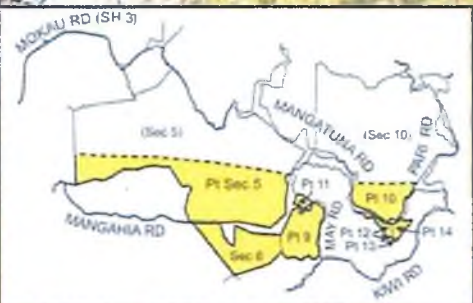

Sources from Land Information NZ data
 Crown Copyright Reserved



Part Mt Messenger Conservation Area

Areas referred to in the Deed of Settlement between
 Ngāti Mutunga and the Crown

Approved as to boundaries:
 _____ 5/2/2005
 for and on behalf of Ngāti Mutunga
 _____ 3/12/2005
 for and on behalf of the Crown

SO 324311

Statutory Acknowledgement and Deed of Recognition

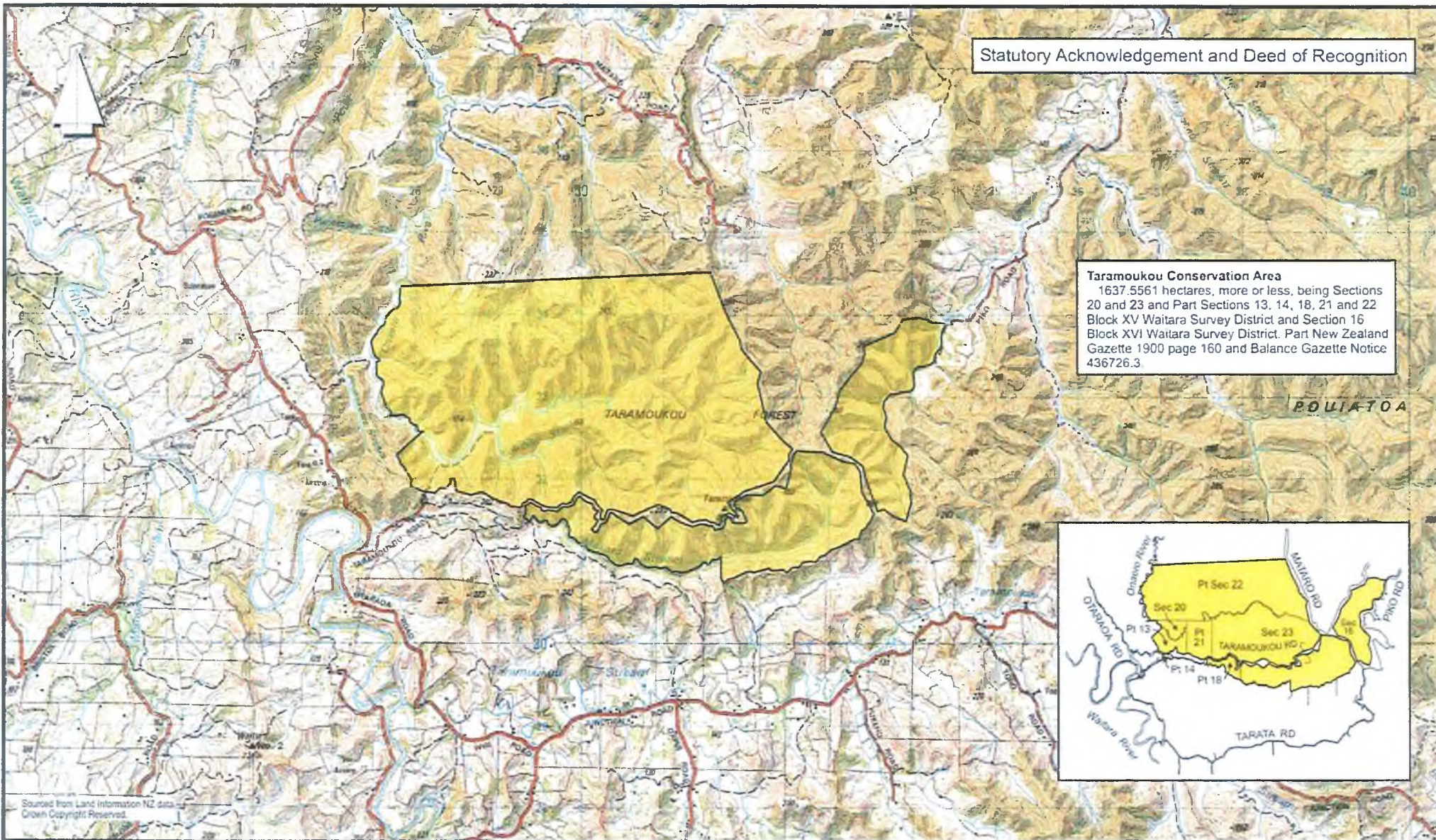

Taramoukou Conservation Area
 1637.5561 hectares, more or less, being Sections 20 and 23 and Part Sections 13, 14, 18, 21 and 22 Block XV Waitara Survey District and Section 16 Block XVI Waitara Survey District. Part New Zealand Gazette 1900 page 160 and Balance Gazette Notice 436726.3

Sourced from Land Information NZ data
 Crown Copyright Reserved



Taranaki Land District
 Territorial authority :
 New Plymouth District



Taramoukou Conservation Area

Areas referred to in the Deed of Settlement between
 Ngāti Mutunga and the Crown

Approved as to boundaries:

..... *[Signature]* 5.13.2005
 for and on behalf of Ngāti Mutunga

..... *[Signature]* 5.13.2005
 for and on behalf of the Crown

SO 324312



Onaero River Scenic Reserve
 9,4430 hectares, more or less, being Section 88 Urenui District and Section 141 Block VII Waitara Survey District. Part Gazette Notice 263740.1A, Balance Computer Freehold Register TN58/177, Part Proclamation 240 and Part Gazette Notice 153041.

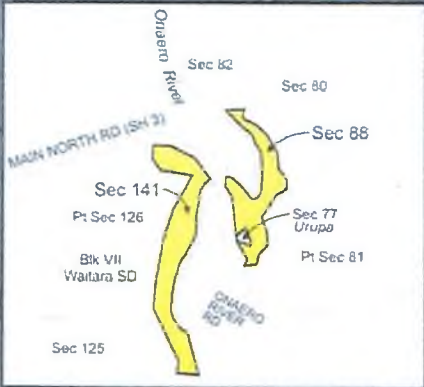

Taranaki Land District
 Territorial authority:
 New Plymouth District
 Boundaries are indicative only
 Aerial photos: flying date 2000/01
 copyright Land Information NZ



Onaero River Scenic Reserve

Areas referred to in the Deed of Settlement between
 Ngāti Mutunga and the Crown

Approved as to boundaries:
[Signature] 5.8.2005
 for and on behalf of Ngāti Mutunga
[Signature] 5.1.2005
 for and on behalf of the Crown

SO 324313

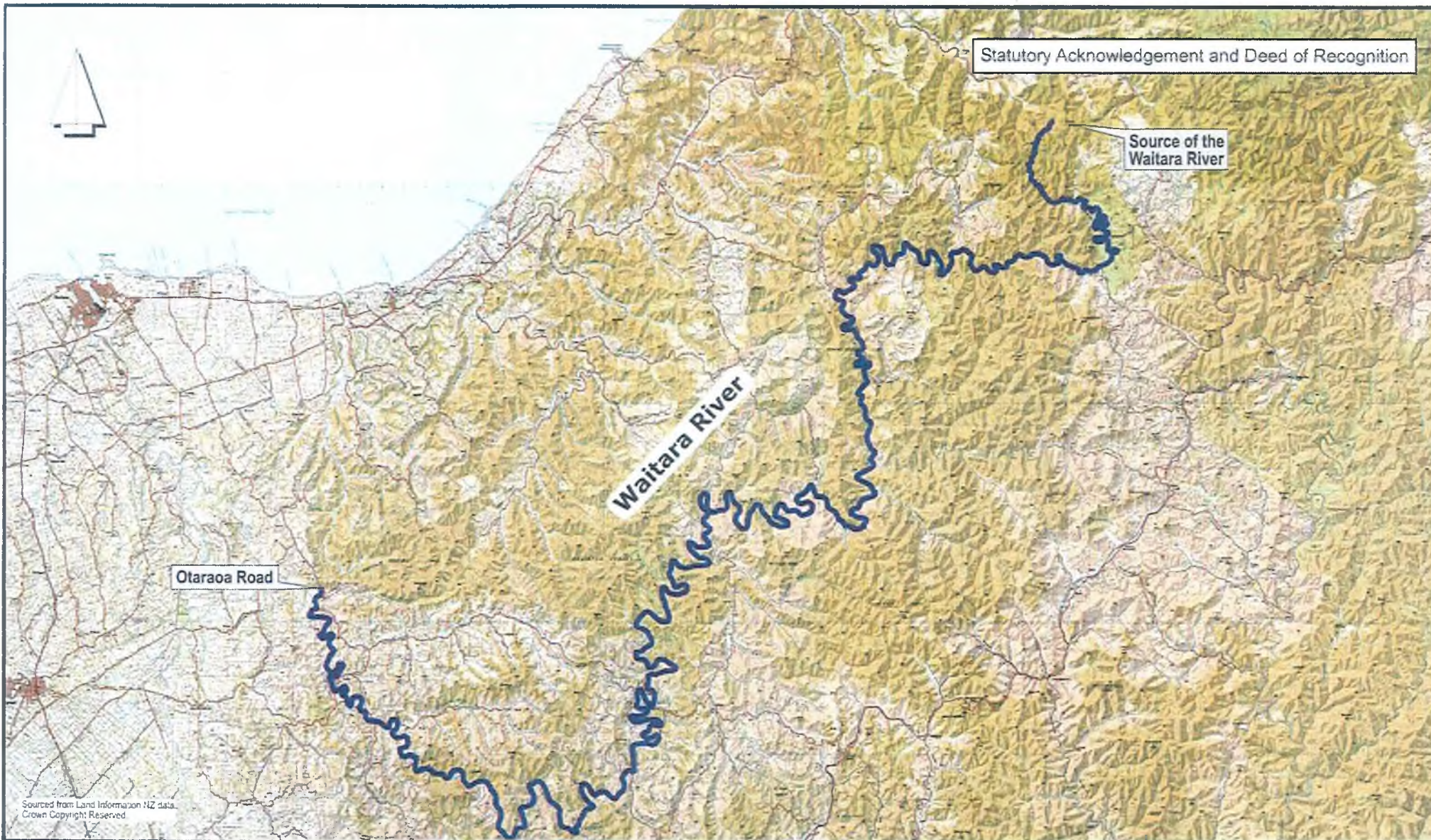

Taranaki Land District
 Territorial authority :
 New Plymouth District



Waitara River

**Areas referred to in the Deed of Settlement between
 Ngāti Mutunga and the Crown**

Approved as to boundaries:

[Signature] 1.8.2005
 for and on behalf of Ngāti Mutunga

[Signature] 1.12.2005
 for and on behalf of the Crown

SO 324314

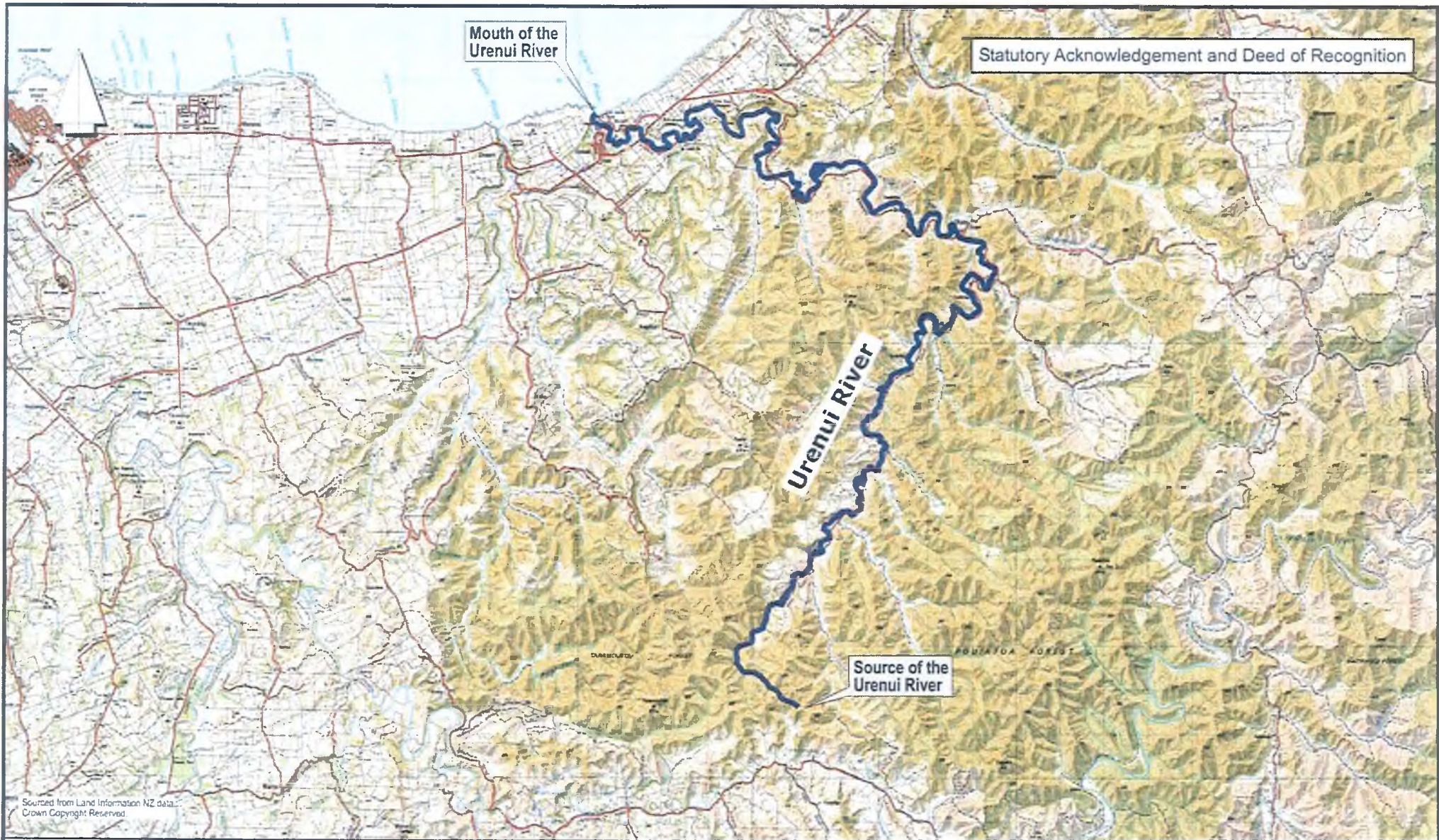

Sourced from Land Information NZ data.
 Crown Copyright Reserved.



Taranaki Land District
 Territorial authority :
 New Plymouth District



Urenui River

Areas referred to in the Deed of Settlement between
 Ngāti Mutunga and the Crown

Approved as to boundaries:

[Signature] 5/12/2005
 for and on behalf of Ngāti Mutunga

[Signature] 5/12/2005
 for and on behalf of the Crown

SO 324315

Statutory Acknowledgement

Onaero Coast Marginal Strip
2,6810 hectares, more or less, being Marginal Strip adjoining Section 80 Urenui District.

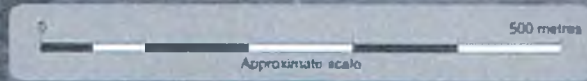

Taranaki Land District
 Territorial authority :
 New Plymouth District
 Boundaries are indicative only
 Aerial photos: flying date 2000/01
 copyright Land Information NZ



WR01714

Onaero Coast Marginal Strip

Areas referred to in the Deed of Settlement between
 Ngāti Mutunga and the Crown

Approved as to boundaries:

[Signature] 5.1.2005
 for and on behalf of Ngāti Mutunga

[Signature] 5.1.2005
 for and on behalf of the Crown

SO 324316



Onaero River Marginal Strip
 481 square metres, more or less, being Marginal Strip adjoining Lot 3 DP 307239
 1189 square metres, more or less, being Marginal Strip adjoining Section 137 and Part Section 86 Block VII Waitara Survey District.
 1.5176 hectares, more or less, being Marginal Strip adjoining Sections 132 and 137 Block VII Waitara Survey District.
 2.5495 hectares, more or less, being Marginal Strip adjoining Sections 132 and 133 Block VII Waitara Survey District.

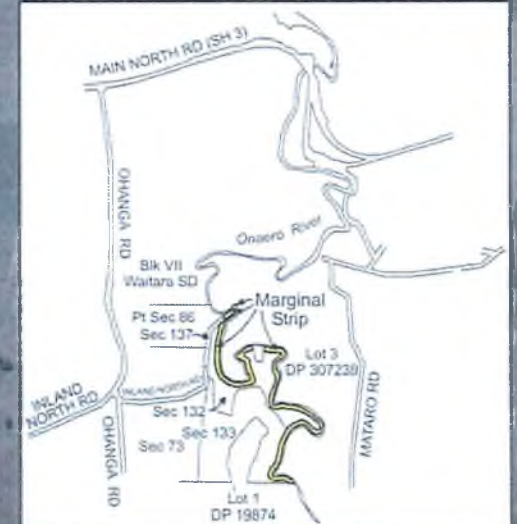

Taranaki Land District
 Territorial authority :
 New Plymouth District
 Boundaries are indicative only.
 Aerial photos: flying date 2000/01
 copyright Land Information NZ



Onaero River Marginal Strip

Areas referred to in the Deed of Settlement between
 Ngāti Mutunga and the Crown

Approved as to boundaries:
[Signature] 5.1.8.1.2005
 for and on behalf of Ngāti Mutunga
[Signature] 5.1.8.1.2005
 for and on behalf of the Crown

SO 324317

Statutory Acknowledgement



Urenui River Marginal Strip
 Marginal Strip adjoining Section 17 Block XII Waitara Survey District.



Taranaki Land District
 Territorial authority :
 New Plymouth District
 Boundaries are indicative only.
 Aerial photos: flying date 2000/01
 copyright Land Information NZ



Urenui River Marginal Strip

Areas referred to in the Deed of Settlement between
 Ngāti Mutunga and the Crown

Approved as to boundaries:

[Signature] 5.12.2005
 for and on behalf of Ngāti Mutunga

[Signature] 5.12.2005
 for and on behalf of the Crown

SO 324319

Statutory Acknowledgement



Coastal Marine Area adjoining the Area of Interest
That portion of the Coastal Marine Area between the eastern bank of the Waiau Stream and Titoki Ridge.

Titoki Ridge

East bank
Waiau Stream

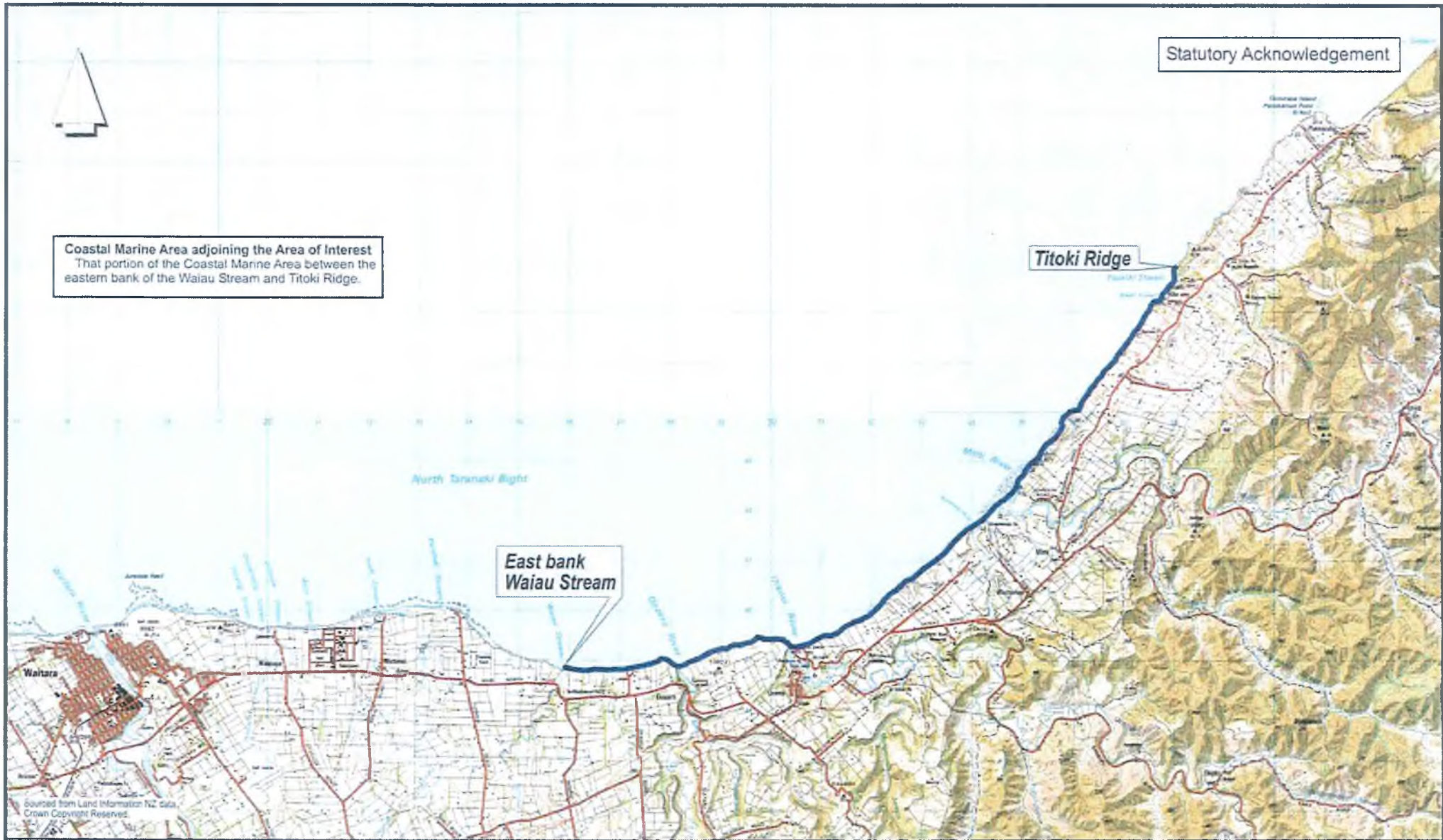

Taranaki Land District
Territorial authority
New Plymouth District



Coastal Marine Area adjoining the Area of Interest

Areas referred to in the Deed of Settlement between
Ngāti Mutunga and the Crown

Approved as to boundaries:
[Signature] 5.9.2005
for and on behalf of Ngāti Mutunga
[Signature] 2.12.1.2005
for and on behalf of the Crown

SO 324320

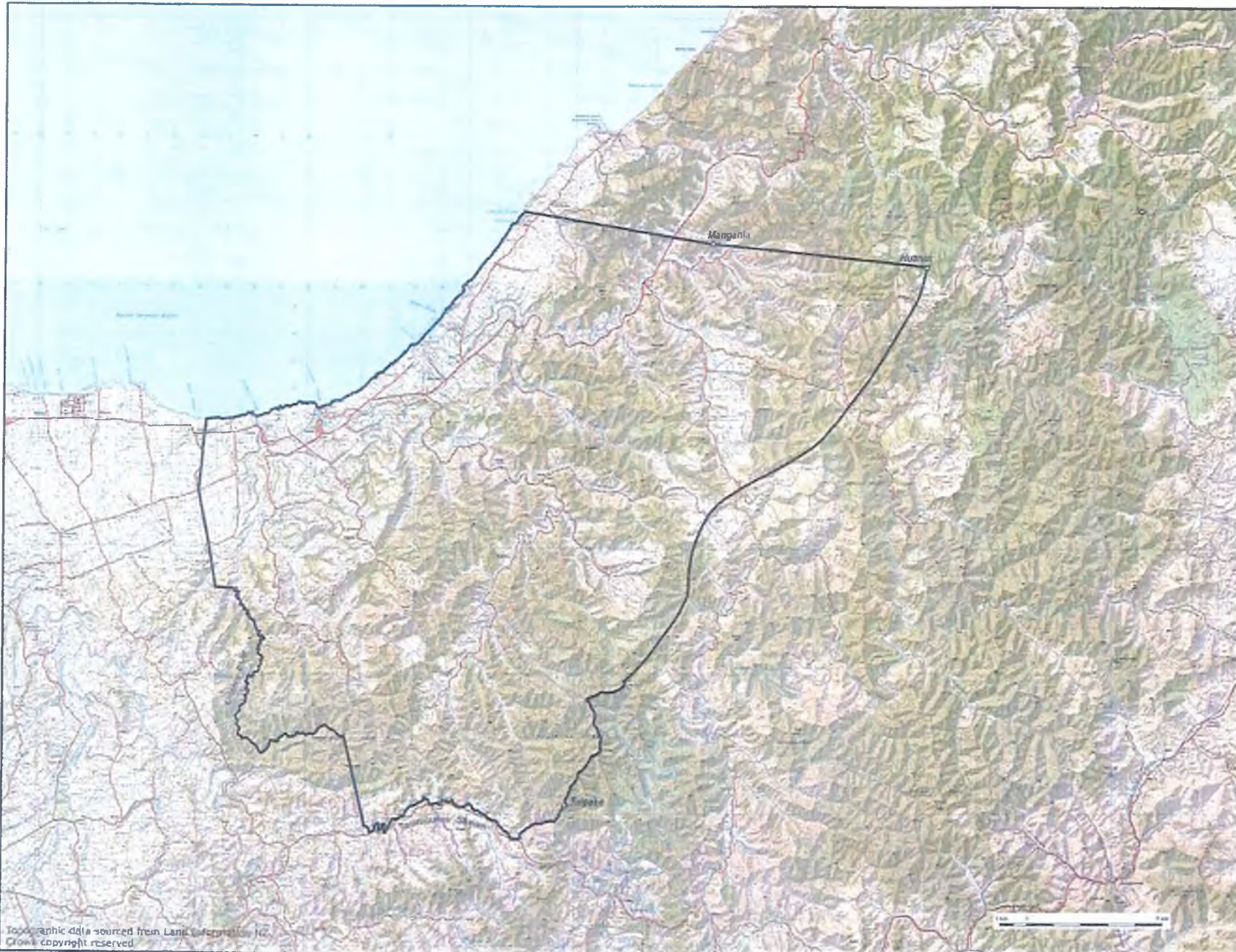

Topographic data sourced from Land Information New Zealand. Crown copyright reserved.

This plan is only for the purpose of the Right of First Refusal over Crown Land and to identify the area that memorials will be removed from as referred to in the Deed of Settlement between the Crown and Ngāti Mutunga. It is not intended for any other purpose.

Certified that the boundary shown hereon is the same as that boundary agreed to for the purposes of the Right of First Refusal over Crown Land in the Deed of Settlement between the Crown and Ngāti Mutunga.

[Signature] 5/8/2005
 For and on behalf of Ngāti Mutunga

[Signature] 5/8/2005
 For and on behalf of the Crown

Notes:
 Right of First Refusal Area (RFR Area) boundary is bold black line.
 Coordinates are in terms of New Zealand Map Grid.
 All seaward boundaries follow the line of mean high water springs but cross the mouths of all rivers, inlets and estuaries except where shown otherwise.
 For boundary detail refer to Sheet 2.

Total Area

Comprised in

I, *[Signature]*, being a person entitled to practise as a registered surveyor certify that:
 (a) The surveys to which this dataset refers are accurate, and were undertaken by me or under my direction in accordance with the Survey Act 1988 and the Survey Regulations 1988
 (b) This dataset is accurate and has been created in accordance with the Act and these Regulations.
 Signed: Date: / /

Field Book: p. Traverse Book: p.
 Reference Plans:
 Examined: Correct:

Approved for Parliamentary Purposes Only

..... Chief Surveyor

Deposited this day of

..... for Registrar-General of Land

File: WFO1721
 Received:
 Instructions:

SO 324322

Taranaki Land District

**Ngāti Mutunga
 Right of First Refusal Area**

Territorial Authority: New Plymouth District
 Compiled by Sinclair Knight Merz Ltd
 Scale is proportional Date: September 2004

File: WFO1721
 Received:
 Instructions:

Sheet 1 of 2

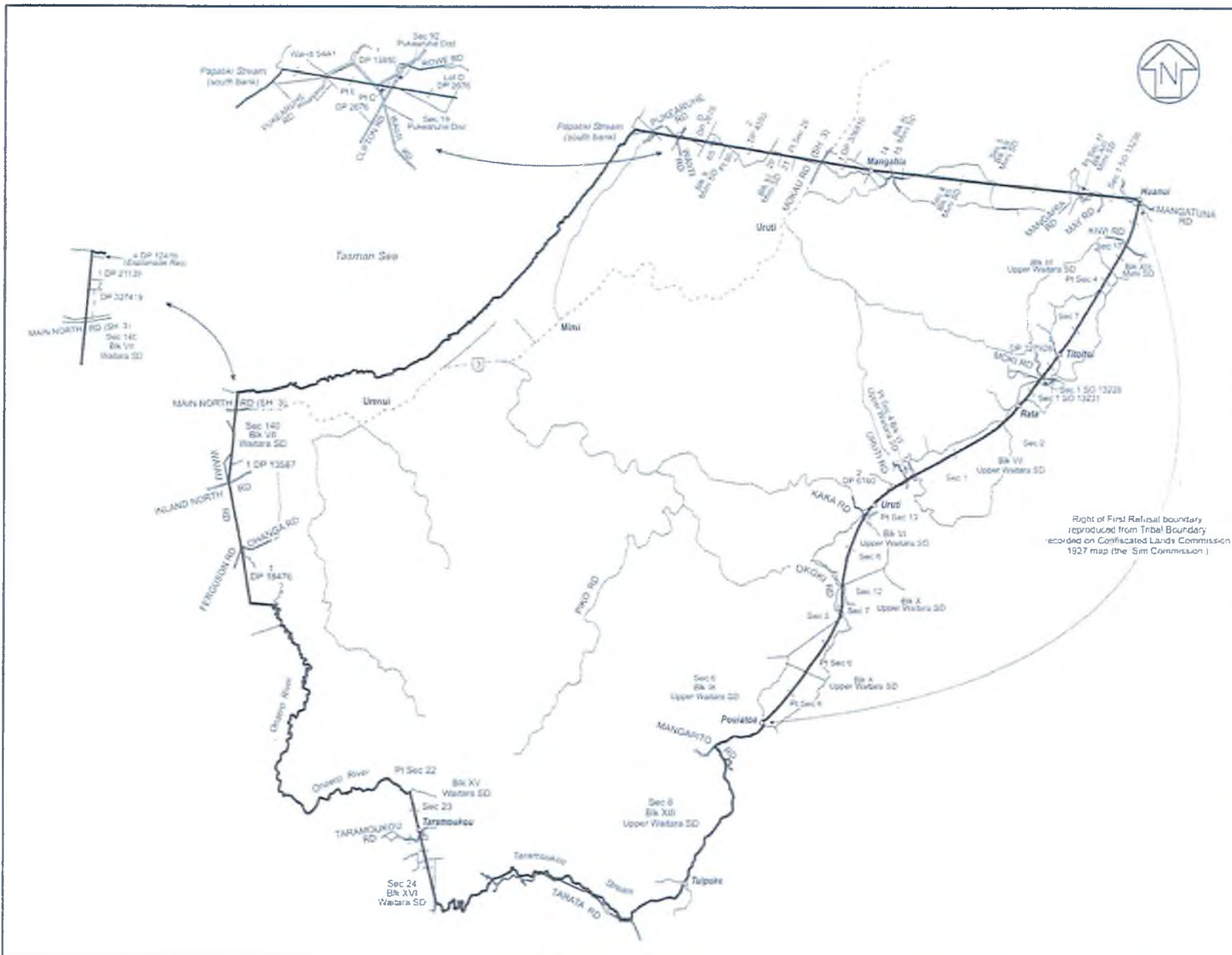

This plan is only for the purpose of the Right of First Refusal over Crown Land and to identify the area that memorials will be removed from as referred to in the Deed of Settlement between the Crown and Ngāti Mutunga. It is not intended for any other purpose.

Certified that the boundary shown hereon is the same as that boundary agreed to for the purposes of the Right of First Refusal over Crown Land in the Deed of Settlement between the Crown and Ngāti Mutunga.

[Signature] 5.1.2.2005
For and on behalf of Ngāti Mutunga

[Signature] 5.1.8.2005
For and on behalf of the Crown

Notes:
 Right of First Refusal Area (RFR Area) boundary is bold black line.
 If the majority of any parcel lying across the RFR Area boundary falls within that Area then all of that parcel shall be deemed to be included.
 Coordinates are in terms of New Zealand Map Grid.
 All seaward boundaries follow the line of mean high water springs but cross the mouths of all rivers, inlets and estuaries except where shown otherwise.
 Where a boundary is shown along a road or river it follows the middle line of the legal road or physical river unless shown otherwise.

Total Area
Comprised in
1. being a person entitled to practise as a registered surveyor under the Survey Act 1986 and the Survey Regulations 1998
2. This dataset is accurate and has been checked in accordance with the Act and these Regulations
Surveyor: _____ Date: _____

Field Book p. _____ Traverse Book p. _____
 Reference Plans _____
 Examined _____ Correct _____

Approved for Parliamentary Purposes Only
 _____ Chief Surveyor

Deposited this... day of...
 _____ for Registrar-General of Land

Plan WR017511
 Received
 Instructions

SO 324322

Taranaki Land District

**Ngāti Mutunga
 Right of First Refusal Area**

Territorial Authority: New Plymouth District
 Compiled by Sinclair Knight Merz Ltd
 Scale 1:80,000 at A2 Date September 2004



Uruti Domain Site
 0.7 hectares, approximately, being Part Section 37 Block II Upper Waitara Survey District and Part Section 1 SO 9578, Part Gazette Notice 299446, 1, Subject to survey

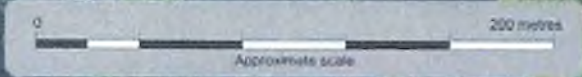

Taranaki Land District
 Territorial authority :
 New Plymouth District
 Boundaries are indicative only.
 Aerial photos: flying date May 2000



Uruti Domain Site

Areas referred to in the Deed of Settlement between
 Ngāti Mutunga and the Crown

Approved as to boundaries:

[Signature] 5.2.2005
 for and on behalf of Ngāti Mutunga

[Signature] 5.2.2005
 for and on behalf of the Crown

SO 336079

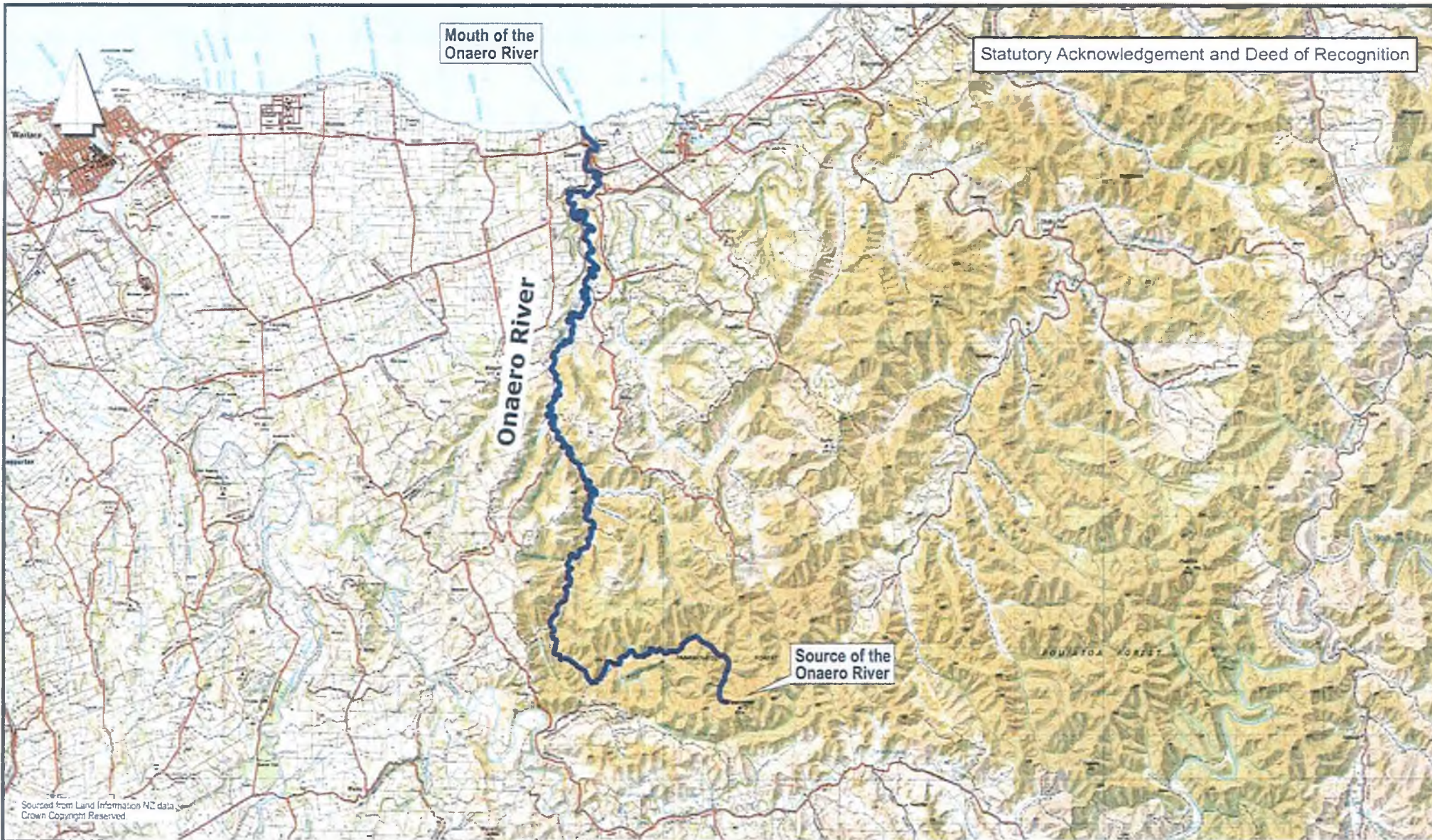

Taranaki Land District
Territorial authority
New Plymouth District



Onaero River

Areas referred to in the Deed of Settlement between
Ngāti Mutunga and the Crown

Approved as to boundaries:

..... *[Signature]* 5/2/2005

for and on behalf of Ngāti Mutunga

..... *[Signature]* 5/2/2005

for and on behalf of the Crown

SO 336080

Statutory Acknowledgement and Deed of Recognition



Taranaki Land District
Territorial authority
New Plymouth District



Mimi River

Areas referred to in the Deed of Settlement between
Ngāti Mutunga and the Crown

Approved as to boundaries:

[Signature] 21.9.2005
for and on behalf of Ngāti Mutunga

[Signature] 21.9.2005
for and on behalf of the Crown

SO 336081

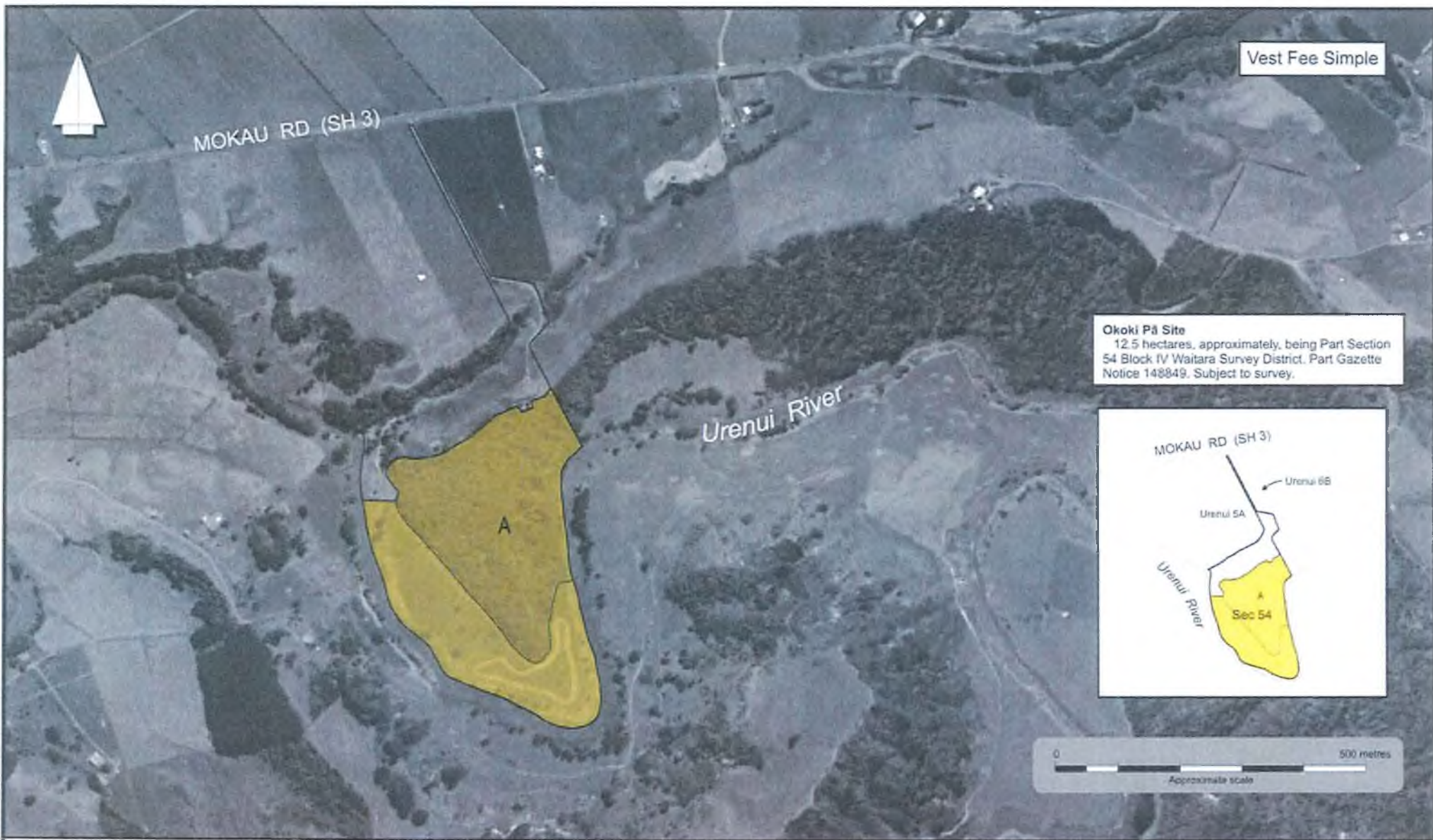

Vest Fee Simple

Okoki Pā Site
 12.5 hectares, approximately, being Part Section 54 Block IV Waitara Survey District, Part Gazette Notice 148849. Subject to survey.

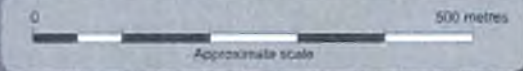
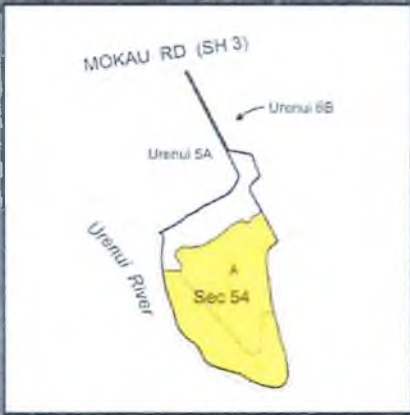

Taranaki Land District
 Territorial authority :
 New Plymouth District
 Boundaries are indicative only
 Aerial photos flying date 2000/01
 copyright Land Information NZ



Okoki Pā Site

**Areas referred to in the Deed of Settlement between
 Ngāti Mutunga and the Crown**

Approved as to boundaries:
[Signature] 5.1.2008
 for and on behalf of Ngāti Mutunga
[Signature] 5.18.2008
 for and on behalf of the Crown

SO 336082

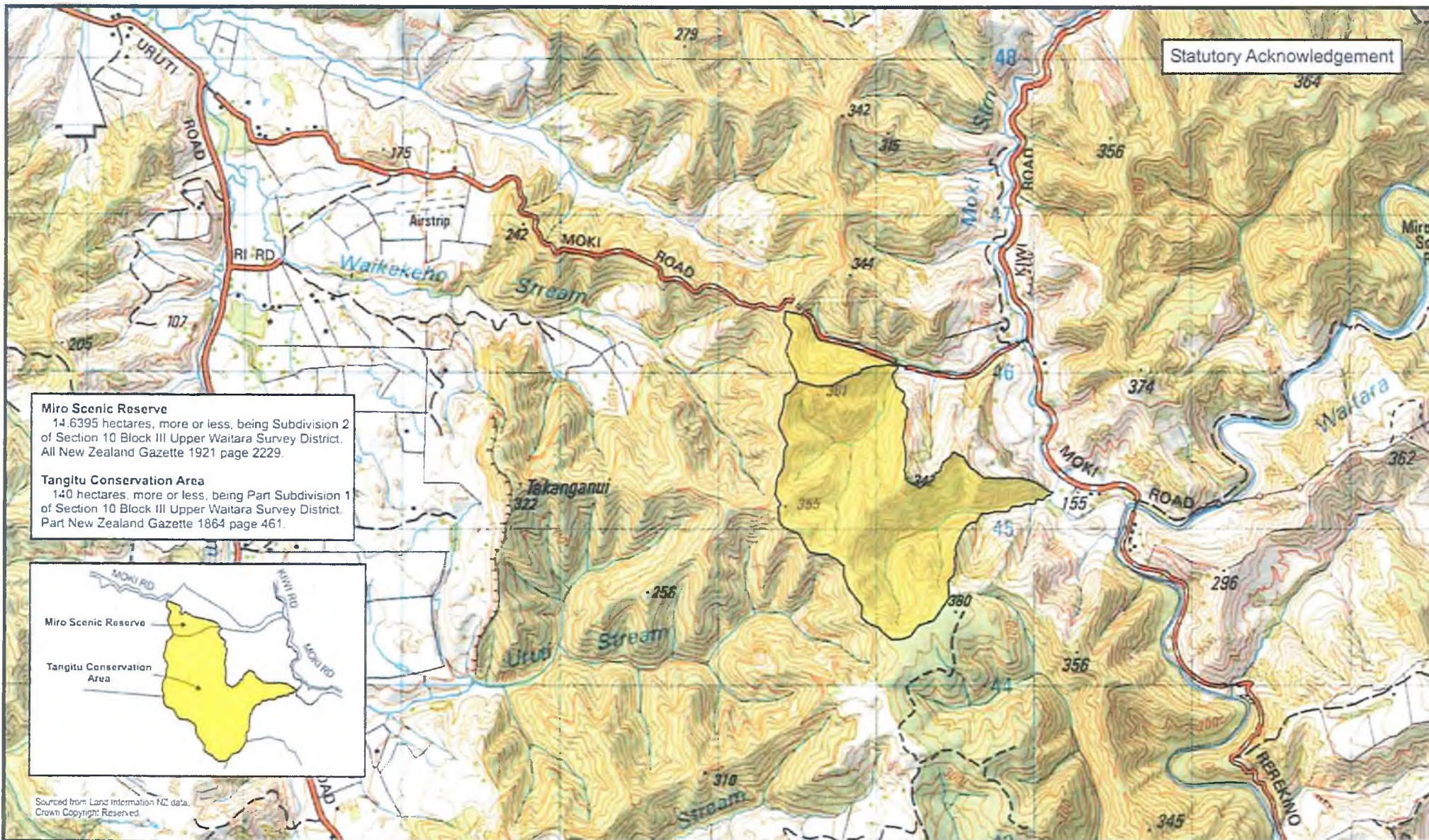

Statutory Acknowledgement

Miro Scenic Reserve
 14 6395 hectares, more or less, being Subdivision 2 of Section 10 Block III Upper Waitara Survey District. All New Zealand Gazette 1921 page 2229.

Tangitu Conservation Area
 140 hectares, more or less, being Part Subdivision 1 of Section 10 Block III Upper Waitara Survey District. Part New Zealand Gazette 1864 page 461.

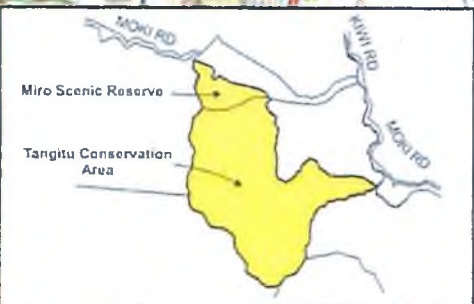

Sourced from: Land Information NZ data.
 Crown Copyright Reserved



Taranaki Land District
 Territorial authority :
 New Plymouth District



Tangitu Conservation Area and Miro Scenic Reserve

Areas referred to in the Deed of Settlement between
 Ngāti Mutunga and the Crown

Approved as to boundaries:

 for and on behalf of Ngāti Mutunga

 for and on behalf of the Crown

SO 336083



Vest Fee Simple with Reserve Status Preserved

Onaero Domain Recreation Reserve
 6.9103 hectares, more or less, being Section 82 Urenui District and Sections 19, 20 and 23 Block III Waitara Survey District. All Gazette 1956 page 1752, All Gazette 1960 page 1884 and Balance Gazette 1909 page 2389.

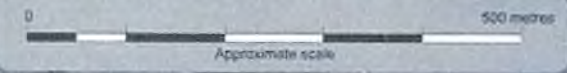

Taranaki Land District
 Territorial authority :
 New Plymouth District
 Boundaries are indicative only
 Aerial photos: flying date 2000/01
 copyright Land Information NZ



Onaero Domain Recreation Reserve

Areas referred to in the Deed of Settlement between
 Ngāti Mutunga and the Crown

Approved as to boundaries:
[Signature] 11.8.2005
 for and on behalf of Ngāti Mutunga
[Signature] 11.8.2005
 for and on behalf of the Crown

SO 343109

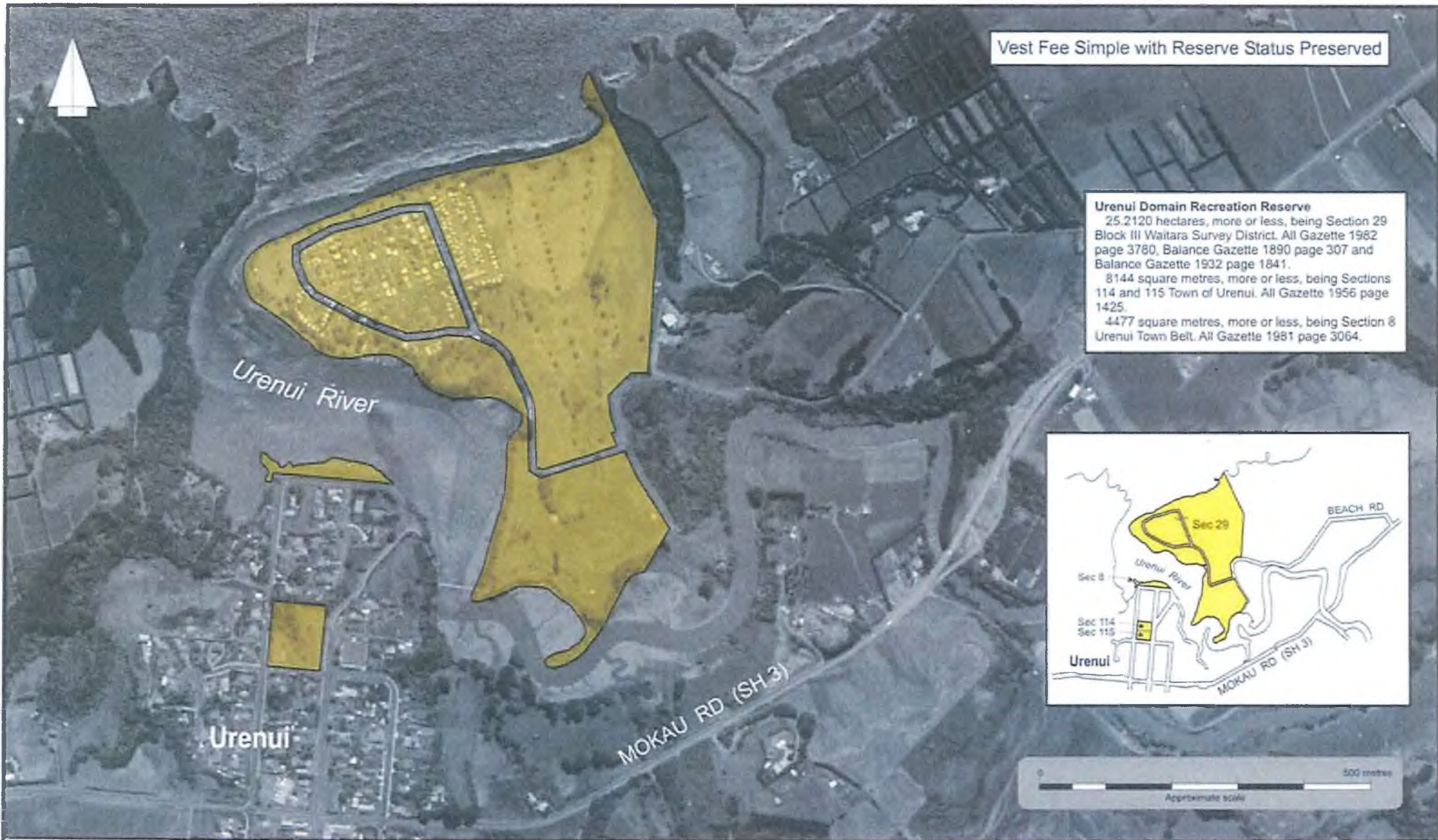

Vest Fee Simple with Reserve Status Preserved

Urenui Domain Recreation Reserve
 25,2120 hectares, more or less, being Section 29 Block III Waitara Survey District. All Gazette 1982 page 3780, Balance Gazette 1890 page 307 and Balance Gazette 1932 page 1841.
 8144 square metres, more or less, being Sections 114 and 115 Town of Urenui. All Gazette 1956 page 1425.
 4477 square metres, more or less, being Section 8 Urenui Town Belt. All Gazette 1981 page 3064.

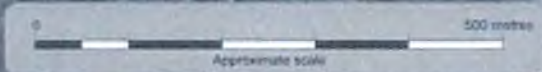
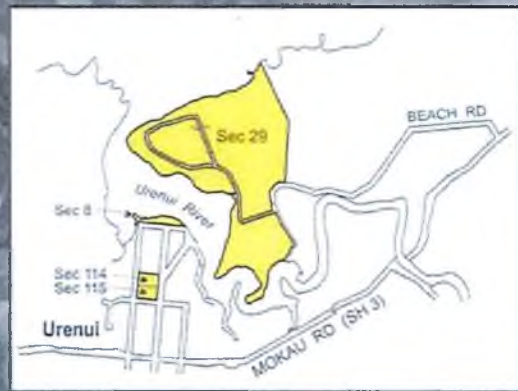

Taranaki Land District
 Territorial authority :
 New Plymouth District
 Boundaries are indicative only
 Aerial photos: flying date 2000/01
 copyright Land Information NZ



Urenui Domain Recreation Reserve

Areas referred to in the Deed of Settlement between
 Ngāti Mutunga and the Crown

Approved as to boundaries:
[Signature] 5.12.2005
 for and on behalf of Ngāti Mutunga
[Signature] 5.12.2005
 for and on behalf of the Crown

SO 343110