

NGĀITAKOTO

and

THE CROWN

**DEED OF SETTLEMENT:
ATTACHMENTS**



TABLE OF CONTENTS

| | | |
|-----|-------------------------------------------------------------------|----|
| 1. | AREA OF INTEREST..... | 3 |
| 2. | DEED PLANS | 5 |
| 2.1 | STATUTORY AREAS | 6 |
| | LAKE ROTOROA (OTS-073-02)..... | 7 |
| | LAKE HEATHER (WAI TE HUAHUA) (OTS-073-03)..... | 8 |
| | LAKE WAIKARAMU (OTS-073-04)..... | 9 |
| | KOWHAI BEACH (OTS-073-05) | 10 |
| | WHANGATANE SPILLWAY (OTS-073-06)..... | 11 |
| | AWANUI RIVER (OTS-073-07)..... | 12 |
| | RARAWA BEACH CAMPGROUND (OTS-073-08)..... | 13 |
| | SOUTHERN PART OF WAIPAPAKAURI CONSERVATION AREA (OTS-073-09)..... | 14 |
| | LAKE NGATU RECREATION RESERVE (OTS-073-01)..... | 15 |
| 2.2 | CULTURAL REDRESS PROPERTIES | 16 |
| | WAIPAPAKAURI PAKAINGA SITE (OTS-073-31) | 18 |
| | BED OF LAKE ROTOKAWAU (OTS-073-21)..... | 19 |
| | BED OF LAKE NGAKAPUA (OTS-073-22)..... | 20 |
| | BED OF LAKE KATAVICH (OTS-073-23)..... | 21 |
| | BED OF LAKE WAIPARERA (OTS-073-24) | 22 |
| | KAIMAUMAU MARAE SITE (OTS-073-29)..... | 23 |
| | HUKATERE SITE A (OTS-073-26) | 24 |
| | BED OF LAKE NGATU (OTS-073-30) | 25 |
| | LAKE TANGONGE SITE A (OTS-073-27) | 26 |
| | TANGONGE SITE (OTS-073-28)..... | 27 |
| | WHAREMARU / EAST BEACH SITE (OTS-073-25)..... | 28 |
| | WAIPAPAKAURI BEACH SITE (OTS-073-32)..... | 29 |
| | BEACH SITE A (OTS-073-35) | 30 |
| | BEACH SITE B (OTS-073-36) | 31 |
| | BEACH SITE C (OTS-073-33) | 32 |
| | BEACH SITE D (OTS-073-34) | 33 |
| 3. | RFR LAND..... | 34 |
| 4. | SCHOOL HOUSE SITES..... | 54 |
| 4.1 | WAIHARARA SCHOOL HOUSE SITE..... | 55 |
| 4.2 | PAPARORE SCHOOL HOUSE SITE..... | 57 |
| 4.3 | AWANUI SCHOOL HOUSE SITE | 59 |
| 4.4 | KAITAIA COLLEGE SCHOOL HOUSE SITE | 61 |

**NGĀITAKOTO DEED OF SETTLEMENT
ATTACHMENTS**

| | | |
|-----|---------------------------------------------|----|
| 5. | TE ONEROA-A-TŌHĒ MANAGEMENT AREA PLAN | 63 |
| 6. | CENTRAL AND SOUTH CONSERVATION AREAS | 65 |
| 7. | SWEETWATER STATION..... | 67 |
| 7.1 | NORTHERN BLOCK AND DAIRY 3 | 68 |
| 7.2 | DAIRY 2 NORTH | 70 |
| 7.3 | SWEETWATER 20 HECTARE SHARED AREA | 72 |



1. AREA OF INTEREST



Page 3

NGĀITAKOTO DEED OF SETTLEMENT
ATTACHMENTS

1: AREA OF INTEREST



2. DEED PLANS



Page 5

2.1 STATUTORY AREAS



NGĀITAKOTO DEED OF SETTLEMENT
ATTACHMENTS

2.1: STATUTORY AREAS

LAKE ROTOROA (OTS-073-02)

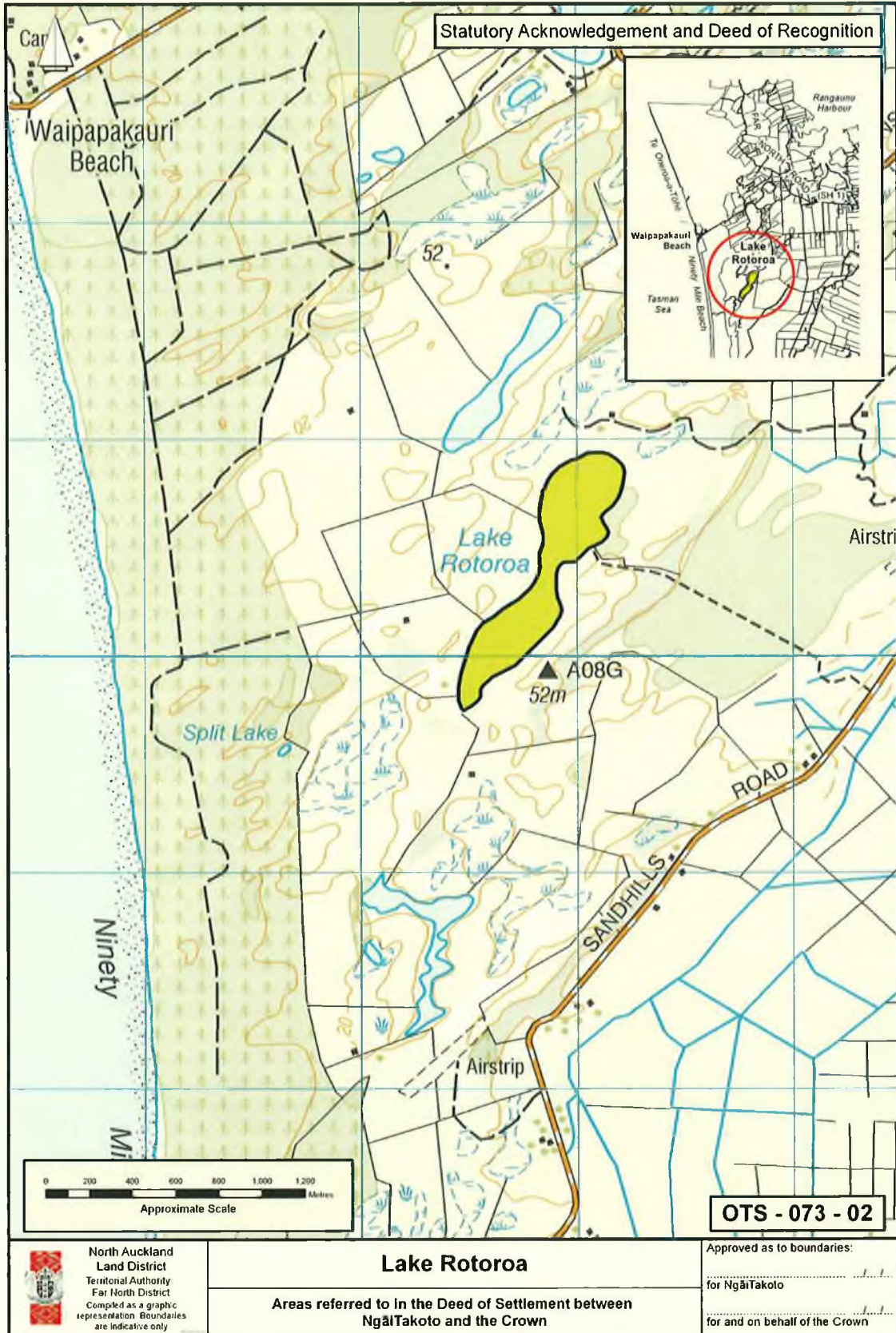

**NGĀITAKOTO DEED OF SETTLEMENT
ATTACHMENTS**

2.1: STATUTORY AREAS

LAKE HEATHER (WAI TE HUAHUA) (OTS-073-03)

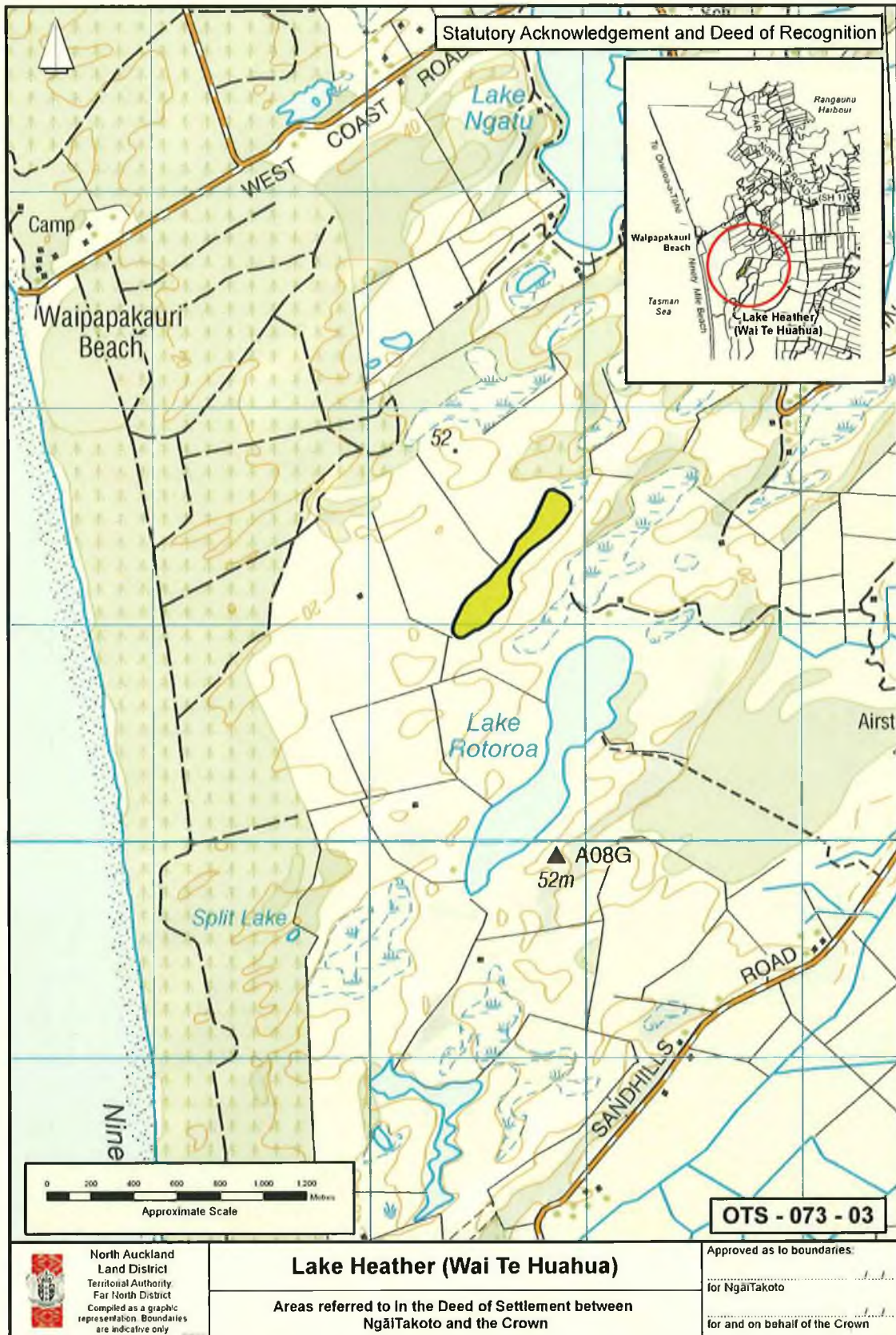





**NGĀITAKOTO DEED OF SETTLEMENT
ATTACHMENTS**

2.1: STATUTORY AREAS

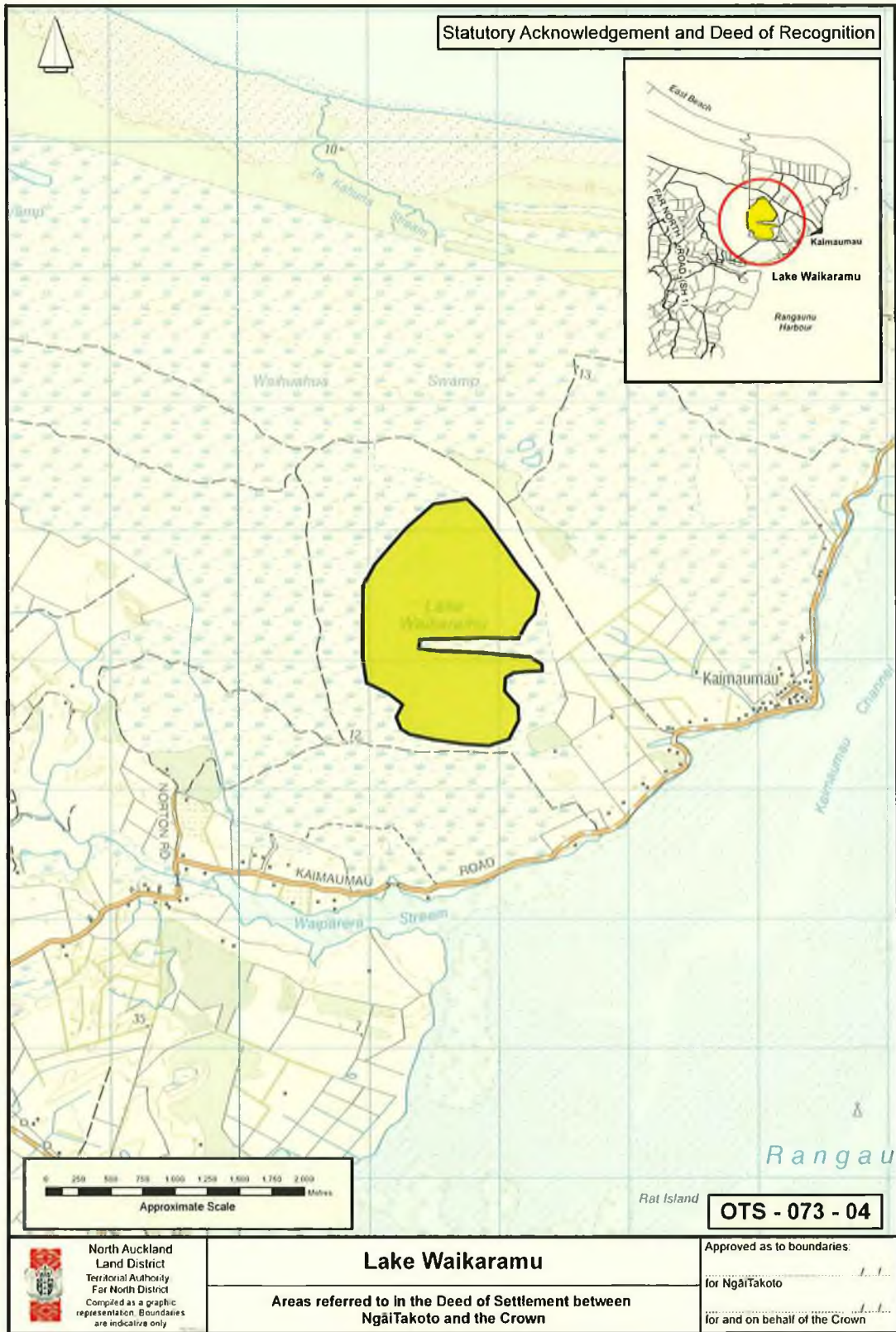
LAKE WAIKARAMU (OTS-073-04)





 Page 9

NGĀITAKOTO DEED OF SETTLEMENT
ATTACHMENTS

2.1: STATUTORY AREAS

KOWHAI BEACH (OTS-073-05)



[Handwritten signatures]

NGĀITAKOTO DEED OF SETTLEMENT
ATTACHMENTS

2.1: STATUTORY AREAS

WHANGATANE SPILLWAY (OTS-073-06)

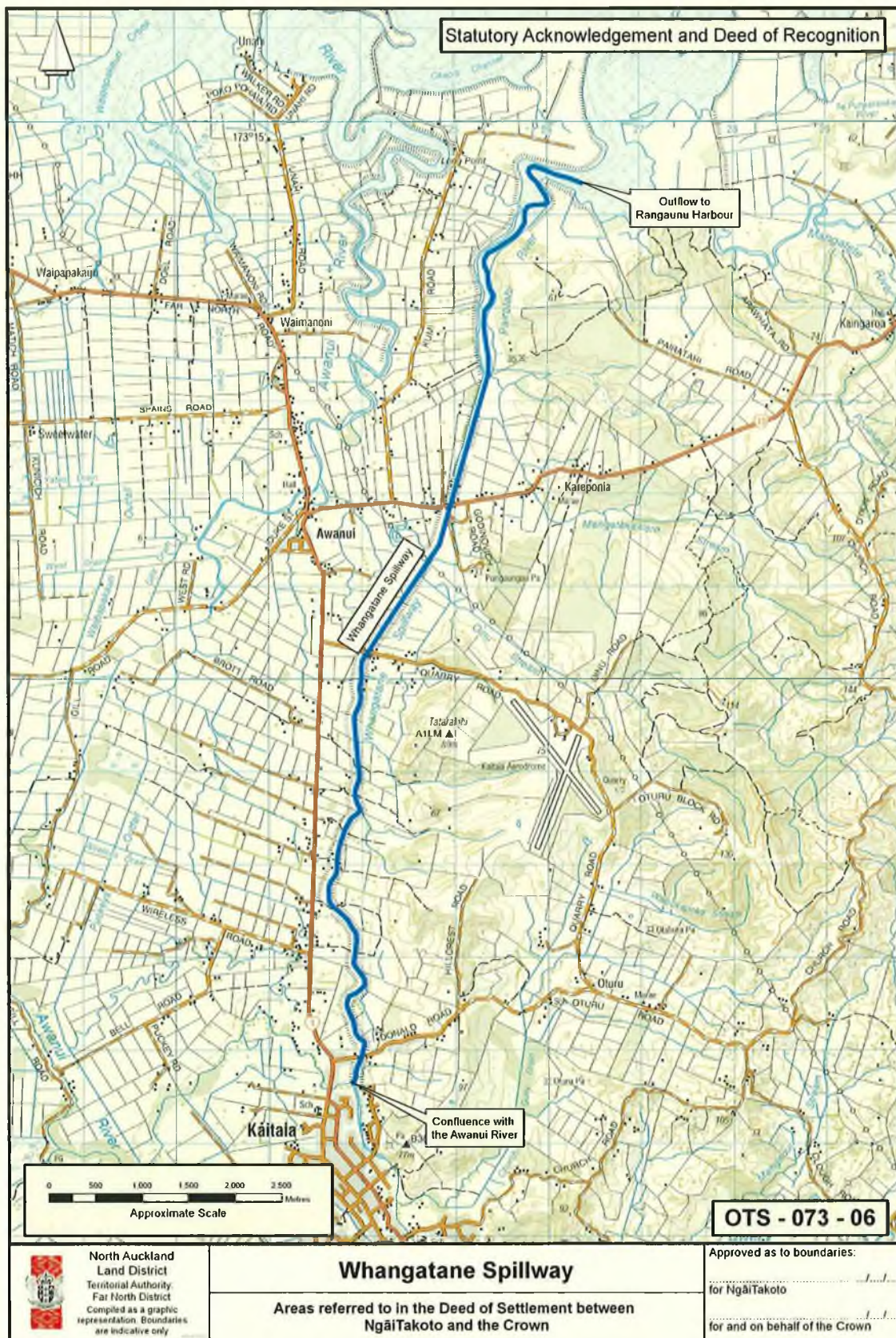

[Handwritten signatures]

NGĀITAKOTO DEED OF SETTLEMENT
ATTACHMENTS

2.1: STATUTORY AREAS

AWANUI RIVER (OTS-073-07)



NGĀITAKOTO DEED OF SETTLEMENT
ATTACHMENTS

2.1: STATUTORY AREAS

RARAWA BEACH CAMPGROUND (OTS-073-08)



NGĀITAKOTO DEED OF SETTLEMENT
ATTACHMENTS

2.1: STATUTORY AREAS

SOUTHERN PART OF WAIPAPAKAURI CONSERVATION AREA (OTS-073-09)

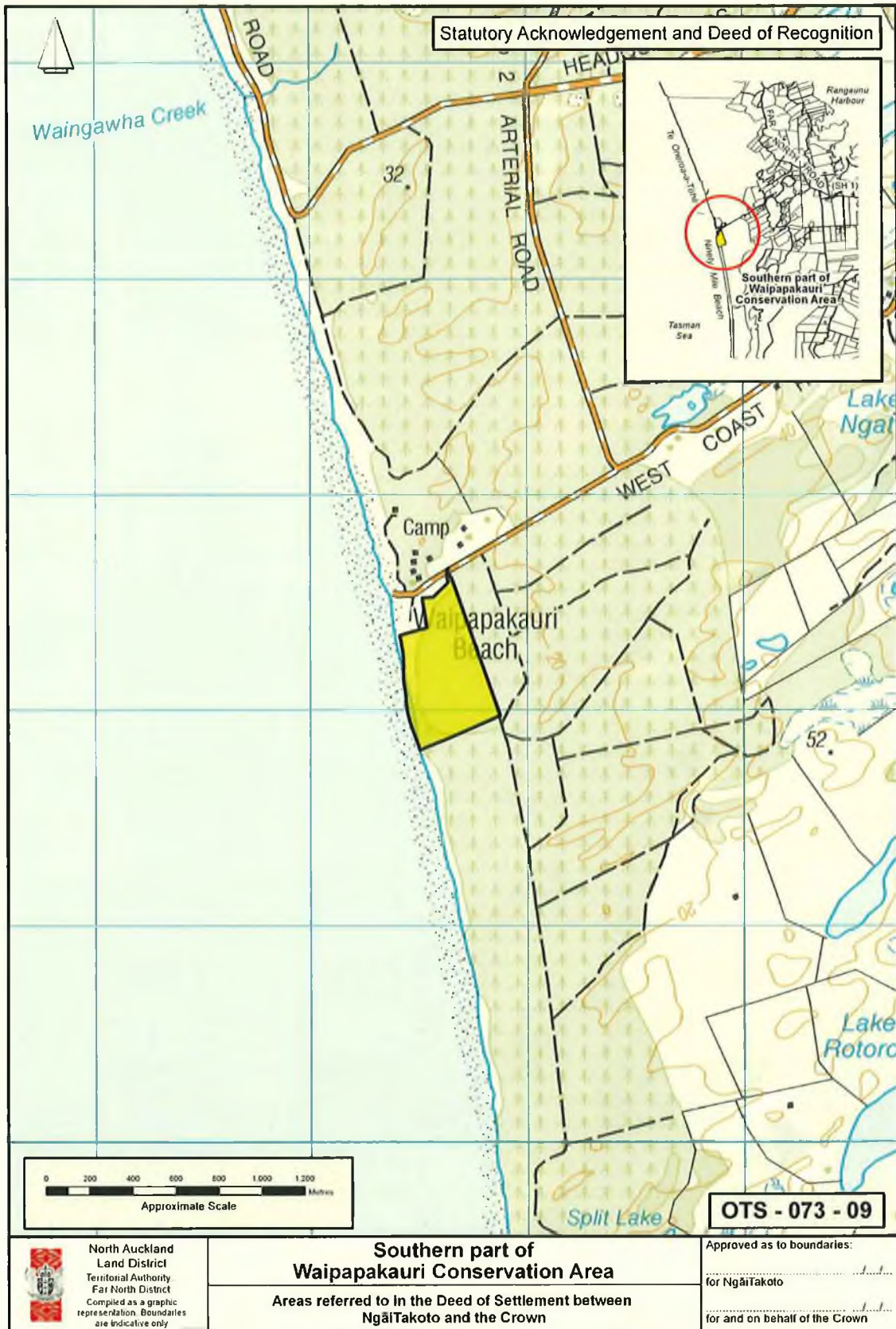

NGĀITAKOTO DEED OF SETTLEMENT
ATTACHMENTS

2.1: STATUTORY AREAS

LAKE NGATU RECREATION RESERVE (OTS-073-01)

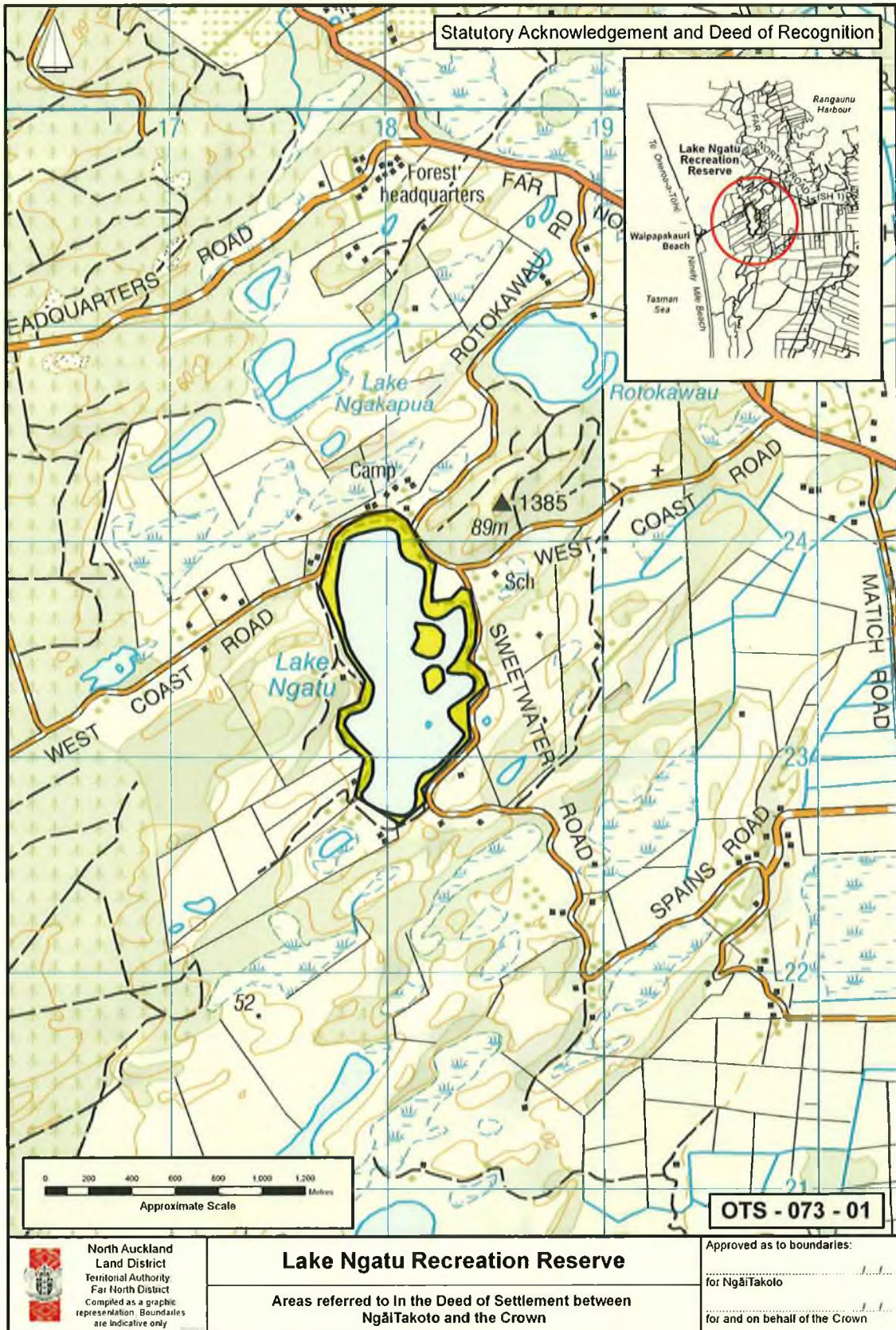

2.2 CULTURAL REDRESS PROPERTIES



**NGĀITAKOTO DEED OF SETTLEMENT
ATTACHMENTS**

2.2: CULTURAL REDRESS PROPERTIES

These deed plans indicate the general location of the relevant properties but are for information purposes only and do not show their precise boundaries. The legal description of each cultural redress property is set out in part 19 of the legislative matters schedule.



NGĀITAKOTO DEED OF SETTLEMENT
ATTACHMENTS

2.2: CULTURAL REDRESS PROPERTIES

WAIPAPAKAURI PAKAINGA SITE (OTS-073-31)



NGĀITAKOTO DEED OF SETTLEMENT
ATTACHMENTS

2.2: CULTURAL REDRESS PROPERTIES

BED OF LAKE ROTOKAWAU (OTS-073-21)



NGĀITAKOTO DEED OF SETTLEMENT
ATTACHMENTS

2.2: CULTURAL REDRESS PROPERTIES

BED OF LAKE NGAKAPUA (OTS-073-22)



NGĀITAKOTO DEED OF SETTLEMENT
ATTACHMENTS

2.2: CULTURAL REDRESS PROPERTIES

BED OF LAKE KATAVICH (OTS-073-23)

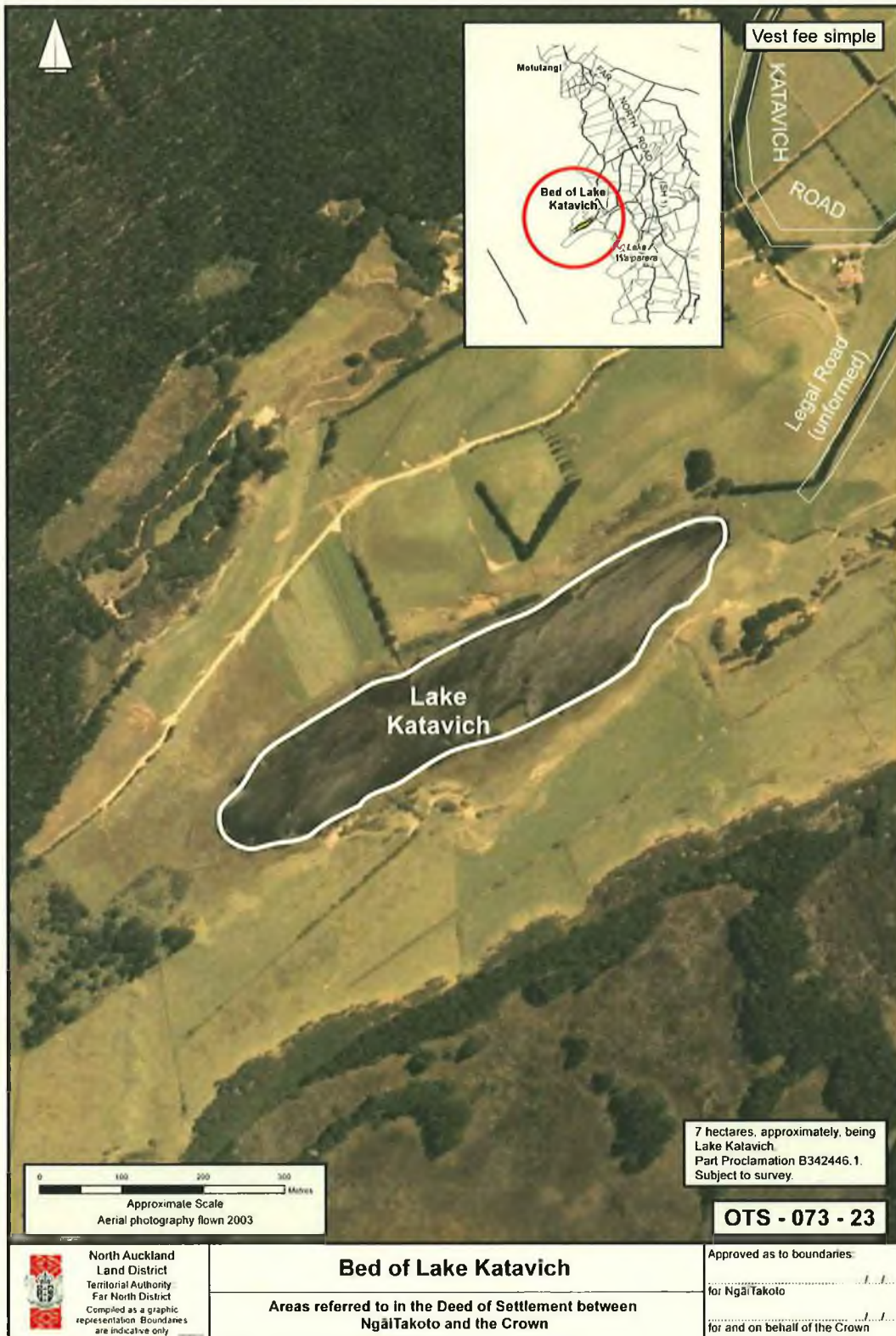

NGĀITAKOTO DEED OF SETTLEMENT
ATTACHMENTS

2.2: CULTURAL REDRESS PROPERTIES

BED OF LAKE WAIPARERA (OTS-073-24)



NGĀITAKOTO DEED OF SETTLEMENT
ATTACHMENTS

2.2: CULTURAL REDRESS PROPERTIES

KAIMAUMAU MARAE SITE (OTS-073-29)



[Handwritten signature]

NGĀITAKOTO DEED OF SETTLEMENT
ATTACHMENTS

2.2: CULTURAL REDRESS PROPERTIES

HUKATERE SITE A (OTS-073-26)

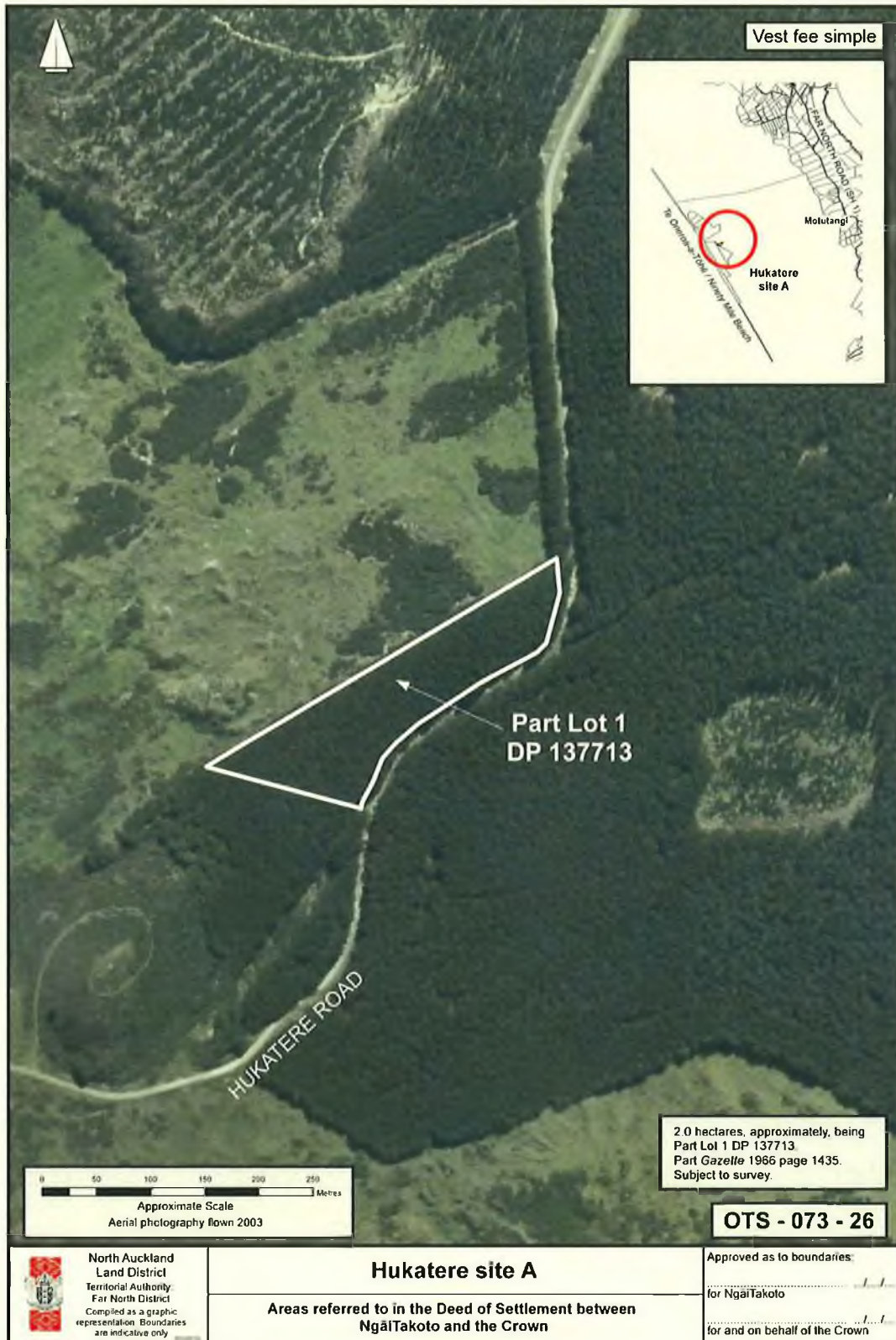

[Handwritten signature]

**NGĀITAKOTO DEED OF SETTLEMENT
ATTACHMENTS**

2.2: CULTURAL REDRESS PROPERTIES

BED OF LAKE NGATU (OTS-073-30)



Page 25

NGĀITAKOTO DEED OF SETTLEMENT
ATTACHMENTS

2.2: CULTURAL REDRESS PROPERTIES

LAKE TANGONGE SITE A (OTS-073-27)

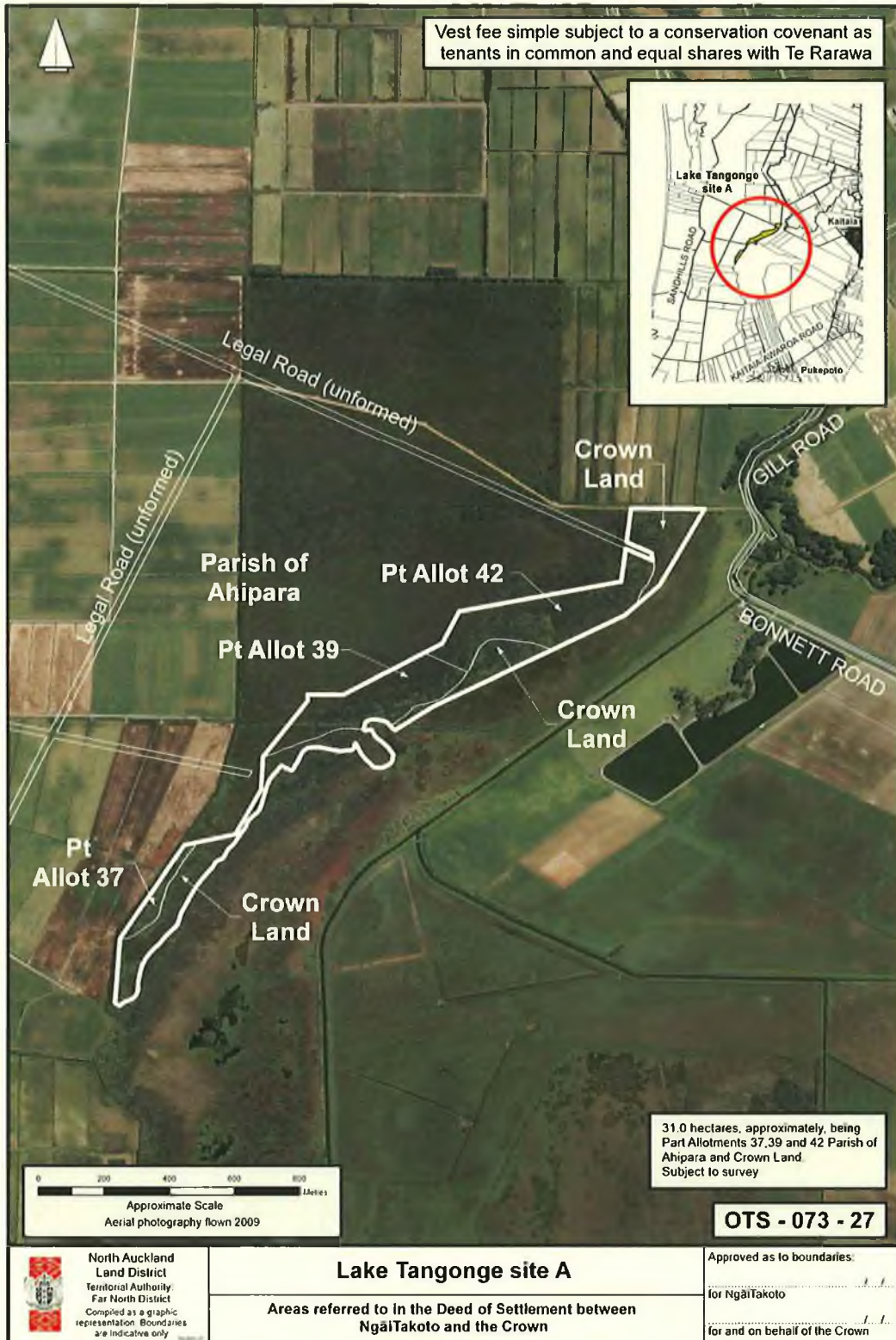

[Handwritten signature]

**NGĀITAKOTO DEED OF SETTLEMENT
ATTACHMENTS**

2.2: CULTURAL REDRESS PROPERTIES

TANGONGE SITE (OTS-073-28)

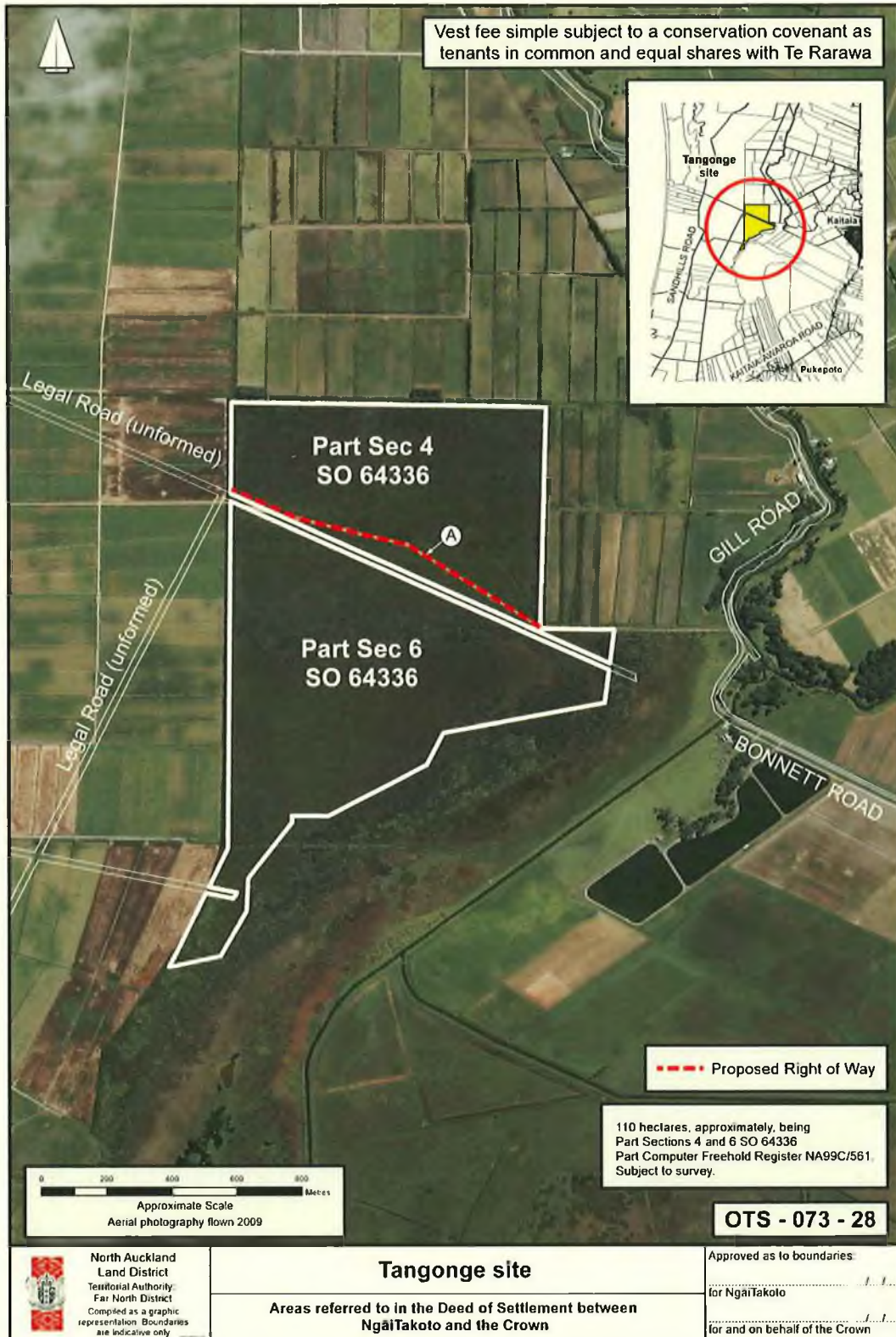

NGĀITAKOTO DEED OF SETTLEMENT
ATTACHMENTS

2.2: CULTURAL REDRESS PROPERTIES

WHAREMARU / EAST BEACH SITE (OTS-073-25)

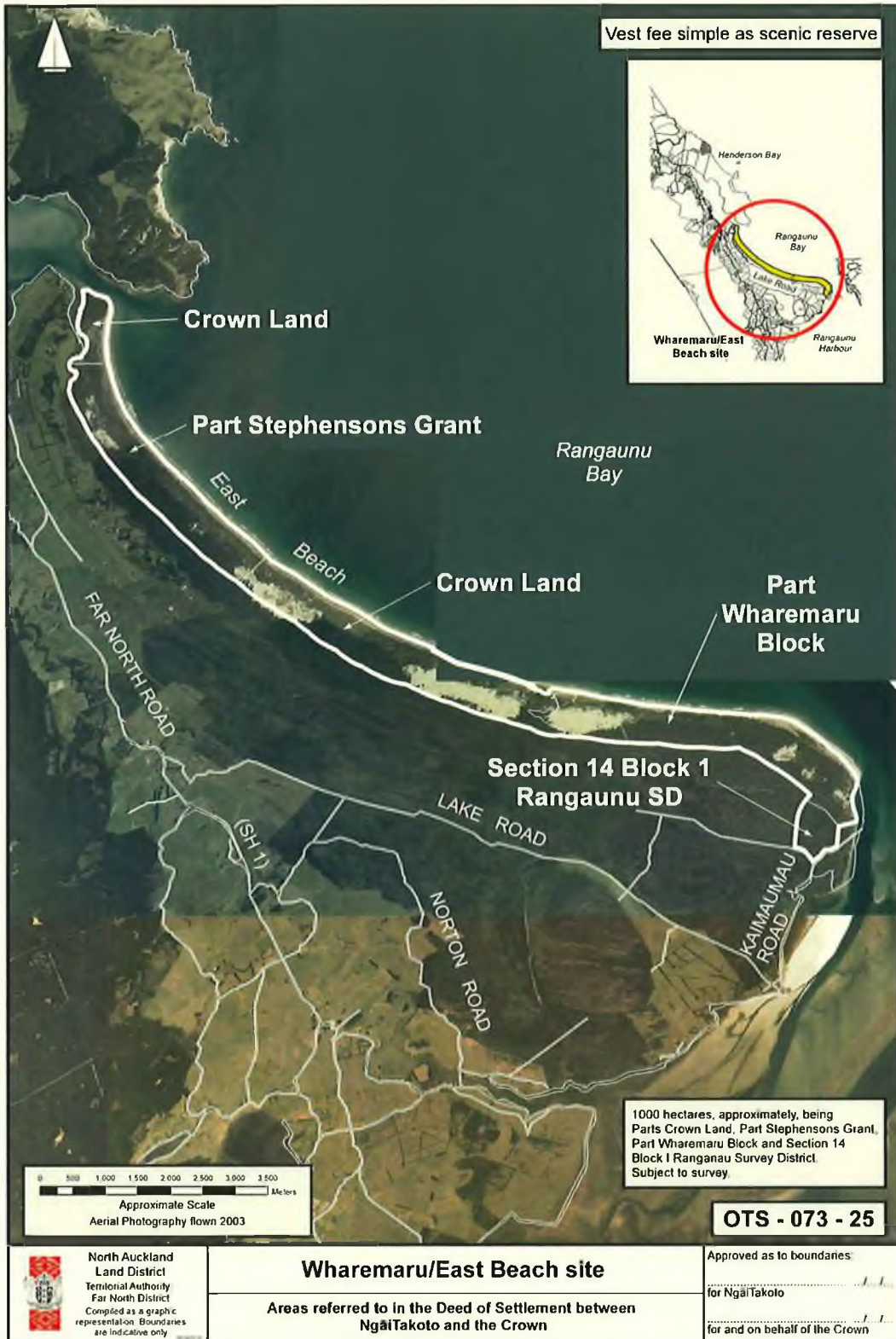

[Handwritten signature]

NGĀITAKOTO DEED OF SETTLEMENT
ATTACHMENTS

2.2: CULTURAL REDRESS PROPERTIES

WAIPAPAKAURI BEACH SITE (OTS-073-32)



**NGĀITAKOTO DEED OF SETTLEMENT
ATTACHMENTS**

2.2: CULTURAL REDRESS PROPERTIES

BEACH SITE A (OTS-073-35)



**NGĀITAKOTO DEED OF SETTLEMENT
ATTACHMENTS**

2.2: CULTURAL REDRESS PROPERTIES

BEACH SITE B (OTS-073-36)



NGĀITAKOTO DEED OF SETTLEMENT
ATTACHMENTS

2.2: CULTURAL REDRESS PROPERTIES

BEACH SITE C (OTS-073-33)



NGĀITAKOTO DEED OF SETTLEMENT
ATTACHMENTS

2.2: CULTURAL REDRESS PROPERTIES

BEACH SITE D (OTS-073-34)



[Handwritten signature]

3: RFR LAND

3. RFR LAND



**NGĀITAKOTO DEED OF SETTLEMENT
ATTACHMENTS**

| LAND HOLDING AGENCY: Land Information New Zealand | | |
|----------------------------------------------------------|---------------------------------------------------------------------------------------------------------------------------------------------------------|---------------------------|
| Address and Property ID | Legal Description | Other Relevant Iwi |
| Norton Road, Motutangi ID 10008 | 8.75 hectares, approximately, being Sections 1 and 2 SO 67296 and Parts Wharemaru Block. Subject to survey. | Ngāti Kahu Te Aupōuri |
| Cox Road, Motutangi ID 10009 | 1.59 hectares, approximately, being Parts Wharemaru Block, adjoining Section 51 and Part Section 76 Block V Opoe Survey District. Subject to survey. | Ngāti Kahu Te Aupōuri |
| Far North Road, Motutangi ID 10012 | 0.0963 hectares, approximately, being Closed Road (SO 28253), adjoining Section 19 Block V Opoe Survey District and Lot 2 DP 201131. Subject to survey. | Ngāti Kahu Te Aupōuri |
| Far North Road, Motutangi ID 10013 | 0.0001 hectares, more or less, being Closed Road (SO 28253), between Lot 1 DP 346860 and Part Section 38 Block IV Opoe Survey District. | Ngāti Kahu Te Aupōuri |
| West off Kumi Road, Awanui ID 10030 | 1.30 hectares, approximately, being Part Awanui Riverbed adjoining Maimaru A3B, A3C1 and A3C2 and Part Lot 17 DP 1126. Subject to survey. | Ngāti Kahu Te Aupōuri |
| Paparore Road, Opoe ID 10011 | 0.93 hectares, approximately, being Part Rotoroa KGR Extension adjoining Sections 35 and 85 Block VII Opoe Survey District. Subject to survey. | Ngāti Kahu Te Aupōuri |

| LAND HOLDING AGENCY: Department of Conservation | | |
|--------------------------------------------------------|----------------------------------------------------------------------------------------------------------------------------------------------------------------------------------------------------------------------------------------------------------------------------------------------------------------------------------------------------------------------------------------------------------------------------------------------------------------------------------------------------------------------------------------------------|---------------------------|
| Address or other Description | Legal Description | Other Relevant Iwi |
| Muiata Pa Historic Reserve | 2.0187 hectares, more or less, being Lot 1 DP 75668 and Section 84 Block XV Houhora East Survey District. All <i>Gazette</i> 1979 p 263. | Ngāti Kahu Te Aupōuri |
| Motutangi Scenic Reserve | 0.2265 hectares, more or less, being Section 23 Block III Opoe Survey District. All <i>Gazette</i> 1980 p 317. | Ngāti Kahu Te Aupōuri |
| East Beach Conservation Area | 723.6833 hectares, approximately, being Sections 5, 6, 7, 8, 9, 10, 11, 12, 13, 15, 16, 17, 18 and Part Section 19 Block I Rangaunu Survey District. Subject to survey. 56.5 hectares, approximately, being Parts Muriwhenua South adjoining Section 56 Block IV Opoe Survey District. Subject to survey. 468.4 hectares, approximately, being Crown Land adjoining Section 56 Block IV Opoe Survey District. Subject to survey. 40.4 hectares, approximately being Crown Land north of Stephensons Grant. Subject to survey. | Ngāti Kahu Te Aupōuri |

NGĀTI TAKOTO DEED OF SETTLEMENT

3: RFR LAND

| LAND HOLDING AGENCY: Department of Conservation | | |
|--------------------------------------------------------|-----------------------------------------------------------------------------------------------------------------------------------------------------------------------------------------------------------------------------------------------------------------------------------|---------------------------|
| Address or other Description | Legal Description | Other Relevant Iwi |
| | 404.6 hectares, approximately, being Part Stephensons Grant. Subject to survey. 516.2 hectares, approximately, being Parts Wharemaru Block, adjoining Stephensons Grant. Subject to survey. 52.1361 hectares, more or less, being Section 9 Block III Opoe Survey District. | |
| Okohine Conservation Area | 23.5 hectares, approximately, being Part Section 125 Block V Opoe Survey District. Subject to survey. | Ngāti Kahu Te Aupōuri |
| Waikaramu Lake Conservation Area | 247.7 hectares, approximately, being Crown Land Reserved from Sale and Waikaramu Lakebed. Subject to survey. | Ngāti Kahu Te Aupōuri |

| LAND HOLDING AGENCY: Housing New Zealand Corporation | | |
|-------------------------------------------------------------|-------------------------------------------------------------------------------------------------------------------------------|---------------------------------------|
| Property ID and Address | Legal Description | Other Relevant Iwi |
| 7001336 Awanui | 0.0720 hectares, more or less, being Lot 4 DP 91629. All Computer Freehold Register NA48A/596. | Ngāti Kahu Te Aupōuri |
| 1439270 Kaitaia | 0.0561 hectares, more or less, being Lot 1 DP 197505. All Computer Freehold Register NA126D/154. | Ngāti Kahu Te Aupōuri Te Rarawa |
| 3816560 Kaitaia | 0.0300 hectares, more or less, being Lot 2 DP 197505 and Lot 4 DP197505 (½ share). All Computer Freehold Register NA126D/155. | Ngāti Kahu Te Aupōuri Te Rarawa |
| 3816580 Kaitaia | 0.0397 hectares, more or less, being Lot 3 DP 197505 and Lot 4 DP197505 (½ share). All Computer Freehold Register NA126D/156. | Ngāti Kahu Te Aupōuri Te Rarawa |
| 3932970 Kaitaia | 0.0895 hectares, more or less, being Lot 2 DP 33834. All Computer Freehold Register NA100C/798. | Ngāti Kahu Te Aupōuri Te Rarawa |
| 2178970 Kaitaia | 0.0273 hectares, more or less, being Lot 2 DP 203565 and Lot 3 DP203565 (½ share). All Computer Freehold Register NA132A/763. | Ngāti Kahu Te Aupōuri Te Rarawa |
| 2178960 Kaitaia | 0.0308 hectares, more or less, being Lot 1 DP 203565 and Lot 3 DP203565 (½ share). All Computer Freehold Register NA132A/762. | Ngāti Kahu Te Aupōuri Te Rarawa |
| 4002842 Kaitaia | 0.1287 hectares, more or less, being Lot 1 DP 39759. All Computer Freehold Register NA1046/49. | Ngāti Kahu Te Aupōuri Te Rarawa |

NGĀTI TAKOTO DEED OF SETTLEMENT

3: RFR LAND

| LAND HOLDING AGENCY: Housing New Zealand Corporation | | |
|------------------------------------------------------|-----------------------------------------------------------------------------------------------------|---------------------------------------|
| Property ID and Address | Legal Description | Other Relevant Iwi |
| 1396630 Kaitaia | 0.0696 hectares, more or less, being Lot 20 DP 69291. All Computer Freehold Register NA54A/1160. | Ngāti Kahu Te Aupōuri Te Rarawa |
| 1396640 Kaitaia | 0.0666 hectares, more or less, being Lot 21 DP 69291. All Computer Freehold Register NA99C/15. | Ngāti Kahu Te Aupōuri Te Rarawa |
| 1396650 Kaitaia | 0.0676 hectares, more or less, being Lot 22 DP 69291. All Computer Freehold Register NA99C/16. | Ngāti Kahu Te Aupōuri Te Rarawa |
| 1374540 Kaitaia | 0.1065 hectares, more or less, being Lot 28 DP 69291. All Computer Freehold Register NA55A/699. | Ngāti Kahu Te Aupōuri Te Rarawa |
| 1396620 Kaitaia | 0.0889 hectares, more or less, being Lot 15 DP 69291. All Computer Freehold Register NA99C/14. | Ngāti Kahu Te Aupōuri Te Rarawa |
| 1199500 Kaitaia | 0.0683 hectares, more or less, being Lot 11 DP 69291. All Computer Freehold Register NA100C/795. | Ngāti Kahu Te Aupōuri Te Rarawa |
| 7005268 Kaitaia | 0.0840 hectares, more or less, being Lot 3 DP 66607. All Computer Freehold Register NA22B/1078. | Ngāti Kahu Te Aupōuri Te Rarawa |
| 1415190 Kaitaia | 0.0657 hectares, more or less, being Lot 9 DP 72868. All Computer Freehold Register NA46A/922. | Ngāti Kahu Te Aupōuri Te Rarawa |
| 1396880 Kaitaia | 0.0657 hectares, more or less, being Lot 21 DP 72868. All Computer Freehold Register NA102D/445. | Ngāti Kahu Te Aupōuri Te Rarawa |
| 7006525 Kaitaia | 0.0786 hectares, more or less, being Lot 2 DP 88721. All Computer Freehold Register NA43C/244. | Ngāti Kahu Te Aupōuri Te Rarawa |
| 7004501 Kaitaia | 0.0948 hectares, more or less, being Lot 27 DP 76196. All Computer Freehold Register NA86D/810. | Ngāti Kahu Te Aupōuri Te Rarawa |
| 4000127 Kaitaia | 0.0809 hectares, approximately, being Lot 1 DP 88114. All Computer Freehold Register NA45C/933. | Ngāti Kahu Te Aupōuri Te Rarawa |
| 7005168 Kaitaia | 0.0675 hectares, more or less, being Lot 15 DP 56312. All Computer Freehold Register NA8C/187. | Ngāti Kahu Te Aupōuri Te Rarawa |
| 1427300 Kaitaia | 0.0669 hectares, more or less, being Lot 14 DP 80264. All Computer Freehold Register NA36D/1174. | Ngāti Kahu Te Aupōuri Te Rarawa |

NGĀTI TAKOTO DEED OF SETTLEMENT

3: RFR LAND

| LAND HOLDING AGENCY: Housing New Zealand Corporation | | |
|------------------------------------------------------|-----------------------------------------------------------------------------------------------------------------------------------------|---------------------------------------|
| Property ID and Address | Legal Description | Other Relevant Iwi |
| 1407570 Kaitaia | 0.0675 hectares, more or less, being Lot 20 DP 56312. All Computer Freehold Register NA47A/43. | Ngāti Kahu Te Aupōuri Te Rarawa |
| 1426120 Kaitaia | 0.0706 hectares, more or less, being Lot 18 DP 80264. All Computer Freehold Register NA36D/1178. | Ngāti Kahu Te Aupōuri Te Rarawa |
| 7004499 Kaitaia | 0.0921 hectares, more or less, being Lot 5 DP 49999. All Computer Freehold Register NA49A/1186. | Ngāti Kahu Te Aupōuri Te Rarawa |
| 7004441 Kaitaia | 0.0655 hectares, more or less, being Lot 60 DP 83778. All Computer Freehold Register NA40A/879. | Ngāti Kahu Te Aupōuri Te Rarawa |
| 7003916 Kaitaia | 0.0684 hectares, more or less, being Lot 58 DP 83778. All Computer Freehold Register NA77D/209. | Ngāti Kahu Te Aupōuri Te Rarawa |
| 2289000 Kaitaia | 0.0652 hectares, more or less, being Lot 74 DP 119296. All Computer Freehold Register NA68C/336. | Ngāti Kahu Te Aupōuri Te Rarawa |
| 1415620 Kaitaia | 0.0890 hectares, more or less, being Lot 43 DP 83778 and Lot 69 DP 83779. All Computer Freehold Register NA40A/862. | Ngāti Kahu Te Aupōuri Te Rarawa |
| 1427430 Kaitaia | 0.0798 hectares, more or less, being Lot 44 DP 83778 and Lot 69 DP 83779. All Computer Freehold Register NA40A/863. | Ngāti Kahu Te Aupōuri Te Rarawa |
| 1415610 Kaitaia | 0.0794 hectares, more or less, being Lot 42 DP 83778 and Lot 69 DP 83779. All Computer Freehold Register NA40A/861. | Ngāti Kahu Te Aupōuri Te Rarawa |
| 1069020 Kaitaia | 0.0835 hectares, more or less, being Lot 1 DP 176707. All Computer Freehold Register NA105B/245. | Ngāti Kahu Te Aupōuri Te Rarawa |
| 7000939 Kaitaia | 0.1255 hectares, approximately, being Lot 10 and Part Lot 9 DP 43413. All Computer Freehold Register NA3D/392. Subject to survey. | Ngāti Kahu Te Aupōuri Te Rarawa |
| 2181360 Kaitaia | 0.0650 hectares, more or less, being Lot 80 DP 119296. All Computer Freehold Register NA68C/342. | Ngāti Kahu Te Aupōuri Te Rarawa |
| 3801350 Kaitaia | 0.0666 hectares, more or less, being Lot 62 DP 83778. All Computer Freehold Register NA40A/881. | Ngāti Kahu Te Aupōuri Te Rarawa |
| 2181380 Kaitaia | 0.0650 hectares, more or less, being Lot 81 DP 119296. All Computer Freehold Register NA68C/343. | Ngāti Kahu Te Aupōuri Te Rarawa |

NGĀTI TAKOTO DEED OF SETTLEMENT

3: RFR LAND

| LAND HOLDING AGENCY: Housing New Zealand Corporation | | |
|------------------------------------------------------|----------------------------------------------------------------------------------------------------------------------------|---------------------------------------|
| Property ID and Address | Legal Description | Other Relevant Iwi |
| 4002696 Kaitaia | 0.1199 hectares, more or less, being Lot 157 DP 12724. All Computer Freehold Register NA105D/197. | Ngāti Kahu Te Aupōuri Te Rarawa |
| 1415180 Kaitaia | 0.0665 hectares, more or less, being Lot 45 DP 83778. All Computer Freehold Register NA40A/864. | Ngāti Kahu Te Aupōuri Te Rarawa |
| 2289070 Kaitaia | 0.0656 hectares, more or less, being Lot 82 DP 119296. All Computer Freehold Register NA68C/344. | Ngāti Kahu Te Aupōuri Te Rarawa |
| 7005163 Kaitaia | 0.0906 hectares, more or less, being Lot 86 DP 119296. All Computer Freehold Register NA68C/348. | Ngāti Kahu Te Aupōuri Te Rarawa |
| 7003974 Kaitaia | 0.0802 hectares, approximately, being Part Lot 6 DP 40908. All Computer Freehold Register NA61D/600. Subject to survey. | Ngāti Kahu Te Aupōuri Te Rarawa |
| 7005022 Kaitaia | 0.0772 hectares, more or less, being Lot 83 DP 119296. All Computer Freehold Register NA68C/345. | Ngāti Kahu Te Aupōuri Te Rarawa |
| 7005166 Kaitaia | 0.0718 hectares, more or less, being Lot 66 Deposited Plan 83778. All Computer Freehold Register NA40A/885 | Ngāti Kahu Te Aupōuri Te Rarawa |
| 1067680 Kaitaia | 0.0812 hectares, more or less, being Lot 7 DP 40908. All Computer Freehold Register NA105B/247. | Ngāti Kahu Te Aupōuri Te Rarawa |
| 1438230 Kaitaia | 0.0657 hectares, more or less, being Lot 33 DP 72798. All Computer Freehold Register NA28D/114 | Ngāti Kahu Te Aupōuri Te Rarawa |
| 7005355 Kaitaia | 0.1262 hectares, more or less, being Lot 93 DP 119296. All Computer Freehold Register NA68C/355. | Ngāti Kahu Te Aupōuri Te Rarawa |
| 7004400 Kaitaia | 0.0658 hectares, more or less, being Lot 16 DP 63427. All Computer Freehold Register NA24C/1019 | Ngāti Kahu Te Aupōuri Te Rarawa |
| 7003594 Kaitaia | 0.0656 hectares, more or less, being Lot 1 DP 89954. All Computer Freehold Register NA47B/131. | Ngāti Kahu Te Aupōuri Te Rarawa |
| 7000699 Kaitaia | 0.0908 hectares, more or less, being Lot 9 DP 63427. All Computer Freehold Register NA24C/1012. | Ngāti Kahu Te Aupōuri Te Rarawa |
| 1427790 Kaitaia | 0.0709 hectares, more or less, being Lot 2 DP 70338. All Computer Freehold Register NA50B/584. | Ngāti Kahu Te Aupōuri Te Rarawa |

NGĀTI TAKOTO DEED OF SETTLEMENT

3: RFR LAND

| LAND HOLDING AGENCY: Housing New Zealand Corporation | | |
|-------------------------------------------------------------|------------------------------------------------------------------------------------------------------------|---------------------------------------|
| Property ID and Address | Legal Description | Other Relevant Iwi |
| 1173990 Kaitaia | 0.0760 hectares, more or less, being Lot 98 DP 119296. All Computer Freehold Register NA68C/360. | Ngāti Kahu Te Aupōuri Te Rarawa |
| 1415030 Kaitaia | 0.1095 hectares, more or less, being Lot 8 DP 72798 All Computer Freehold Register NA46C/138. | Ngāti Kahu Te Aupōuri Te Rarawa |
| 7004144 Kaitaia | 0.0813 hectares, more or less, being Lot 103 DP 119296. All Computer Freehold Register NA68C/365. | Ngāti Kahu Te Aupōuri Te Rarawa |
| 1173970 Kaitaia | 0.0836 hectares, more or less, being Lots 107 and 110 DP 119296. All Computer Freehold Register NA68C/369. | Ngāti Kahu Te Aupōuri Te Rarawa |
| 7003735 Kaitaia | 0.0653 hectares, more or less, being Lot 10 DP 14626. All Computer Freehold Register NA250/57. | Ngāti Kahu Te Aupōuri Te Rarawa |
| 7000760 Kaitaia | 0.0974 hectares, more or less, being Lot 15 DP 58828. All Computer Freehold Register NA13B/787. | Ngāti Kahu Te Aupōuri Te Rarawa |
| 1173980 Kaitaia | 0.0803 hectares, more or less, being Lot 99 DP 119296. All Computer Freehold Register NA68C/361. | Ngāti Kahu Te Aupōuri Te Rarawa |
| 7004145 Kaitaia | 0.0711 hectares, more or less, being Lot 102 DP 119296. All Computer Freehold Register NA68C/364. | Ngāti Kahu Te Aupōuri Te Rarawa |
| 7000965 Kaitaia | 0.0780 hectares, more or less, being Lot 10 DP 72798. All Computer Freehold Register NA28D/91. | Ngāti Kahu Te Aupōuri Te Rarawa |
| 3794460 Kaitaia | 0.0658 hectares, more or less, being Lot 23 DP 63427. All Computer Freehold Register NA24C/1025. | Ngāti Kahu Te Aupōuri Te Rarawa |
| 1412680 Kaitaia | 0.0679 hectares, more or less, being Lot 9 D P 78739. All Computer Freehold Register NA50B/579. | Ngāti Kahu Te Aupōuri Te Rarawa |
| 1360420 Kaitaia | 0.1260 hectares, more or less, being Lot 1 DP 53857. All Computer Freehold Register NA50B/1159. | Ngāti Kahu Te Aupōuri Te Rarawa |
| 1412690 Kaitaia | 0.0716 hectares, more or less, being Lot 10 DP 78739. All Computer Freehold Register NA50B/580. | Ngāti Kahu Te Aupōuri Te Rarawa |
| 7000910 Kaitaia | 0.0711 hectares, more or less, being Lot 11 DP 78739. All Computer Freehold Register NA61A/7. | Ngāti Kahu Te Aupōuri Te Rarawa |
| 1069400 | 0.0911 hectares, more or less, being Lot 2 DP 53857. | Ngāti Kahu |

NGĀTI TAKOTO DEED OF SETTLEMENT

3: RFR LAND

| LAND HOLDING AGENCY: Housing New Zealand Corporation | | |
|------------------------------------------------------|--------------------------------------------------------------------------------------------------------------------------------------|---------------------------------------|
| Property ID and Address | Legal Description | Other Relevant Iwi |
| Kaitaia | All Computer Freehold Register NA50B/1160 | Te Aupōuri Te Rarawa |
| 7004442 Kaitaia | 0.0525 hectares, more or less, being Lot 3 DP 109118. All Computer Freehold Register NA61C/25 | Ngāti Kahu Te Aupōuri Te Rarawa |
| 1069410 Kaitaia | 0.0688 hectares, more or less, being Lot 3 DP 53857. All Computer Freehold Register NA50B/1161. | Ngāti Kahu Te Aupōuri Te Rarawa |
| 1360430 Kaitaia | 0.1012 hectares, more or less, being Lot 4 DP 53857. All Computer Freehold Register NA50B/1162. | Ngāti Kahu Te Aupōuri Te Rarawa |
| 1373960 Kaitaia | 0.1019 hectares, more or less, being Lot 5 DP 53857. All Computer Freehold Register NA50B/1163. | Ngāti Kahu Te Aupōuri Te Rarawa |
| 1439240 Kaitaia | 0.0842 hectares, more or less, being Lot 4 DP 78739. All Computer Freehold Register NA64A/12. | Ngāti Kahu Te Aupōuri Te Rarawa |
| 1360600 Kaitaia | 0.0658 hectares, more or less, being Lot 1 DP 54761. All Computer Freehold Register NA100C/425. | Ngāti Kahu Te Aupōuri Te Rarawa |
| 1360620 Kaitaia | 0.0665 hectares, more or less, being Lot 10 DP 54761. All Computer Freehold Register NA102D/440. | Ngāti Kahu Te Aupōuri Te Rarawa |
| 1360610 Kaitaia | 0.0658 hectares, more or less, being Lot 2 DP 54761. All Computer Freehold Register NA102D/433. | Ngāti Kahu Te Aupōuri Te Rarawa |
| 1374490 Kaitaia | 0.0291 hectares, more or less, being Lot 2 DP 204212 and Lot 3 DP 204212 (½ share). All Computer Freehold Register NA131A/874. | Ngāti Kahu Te Aupōuri Te Rarawa |
| 1373730 Kaitaia | 0.0726 hectares, more or less, being Lot 9 DP 54761. All Computer Freehold Register NA102D/439. | Ngāti Kahu Te Aupōuri Te Rarawa |
| 1370230 Kaitaia | 0.0660 hectares, more or less, being Lot 3 DP 54761. All Computer Freehold Register NA102D/434. | Ngāti Kahu Te Aupōuri Te Rarawa |
| 1374480 Kaitaia | 0.0415 hectares, more or less, being Lot 1 DP 204212 and Lot 3 DP 204212 (½ share). All Computer Freehold Register NA131A/873. | Ngāti Kahu Te Aupōuri Te Rarawa |
| 1415010 Kaitaia | 0.0331 hectares, more or less, being Lot 1 DP 201807 and Lot 3 DP 201807 (½ share). All Computer Freehold Register NA130B/565. | Ngāti Kahu Te Aupōuri Te Rarawa |
| 2291300 | 0.1098 hectares, more or less, being Lot 14 DP 71496. | Ngāti Kahu |

NGĀTI TAKOTO DEED OF SETTLEMENT

3: RFR LAND

| LAND HOLDING AGENCY: Housing New Zealand Corporation | | |
|------------------------------------------------------|----------------------------------------------------------------------------------------------------------------------------|---------------------------------------|
| Property ID and Address | Legal Description | Other Relevant Iwi |
| Kaitaia | All Computer Freehold Register NA52D/1168. | Te Aupōuri Te Rarawa |
| 1370240 Kaitaia | 0.0728 hectares, more or less, being Lot 4 DP 54761. All Computer Freehold Register NA102D/435. | Ngāti Kahu Te Aupōuri Te Rarawa |
| 1373810 Kaitaia | 0.1080 hectares, more or less, being Lot 8 DP 54761. All Computer Freehold Register NA4102D/438. | Ngāti Kahu Te Aupōuri Te Rarawa |
| 1373720 Kaitaia | 0.0883 hectares, more or less, being Lot 7 DP 54761 All Computer Freehold Register NA102D/437. | Ngāti Kahu Te Aupōuri Te Rarawa |
| 1373710 Kaitaia | 0.0701 hectares, more or less, being Lot 5 DP 54761. All Computer Freehold Register NA102D/436. | Ngāti Kahu Te Aupōuri Te Rarawa |
| 1415000 Kaitaia | 0.0499 hectares, more or less, being Lot 2 and Lot 3 DP 201807 (½ share). All Computer Freehold Register NA130B/566. | Ngāti Kahu Te Aupōuri Te Rarawa |
| 1439230 Kaitaia | 0.0684 hectares, more or less, being Lot 7 DP 71496. All Computer Freehold Register NA27D/255. | Ngāti Kahu Te Aupōuri Te Rarawa |
| 1393250 Kaitaia | 0.0925 hectares, more or less, being Lot 11 DP 71496. All Computer Freehold Register NA35A/1209. | Ngāti Kahu Te Aupōuri Te Rarawa |
| 2195920 Kaitaia | 0.0689 hectares, more or less, being Lot 9 DP 71496. All Computer Freehold Register NA42B/630. | Ngāti Kahu Te Aupōuri Te Rarawa |
| 7003605 Kaitaia | 0.0992 hectares, more or less, being Lot 14 DP 70333. All Computer Freehold Register NA27A/332. | Ngāti Kahu Te Aupōuri Te Rarawa |
| 1397310 Kaitaia | 0.0657 hectares, more or less, being Lot 26 DP 70333. All Computer Freehold Register NA27A/343. | Ngāti Kahu Te Aupōuri Te Rarawa |
| 7000757 Kaitaia | 0.0898 hectares, more or less, being Lot 1 DP 44687. All Computer Freehold Register NA1956/31. | Ngāti Kahu Te Aupōuri Te Rarawa |
| 1397320 Kaitaia | 0.0882 hectares, more or less, being Lot 28 DP 70333. All Computer Freehold Register NA27A/345. | Ngāti Kahu Te Aupōuri Te Rarawa |
| 1397330 Kaitaia | 0.0867 hectares, more or less, being Lot 29 DP 70333. All Computer Freehold Register NA27A/346. | Ngāti Kahu Te Aupōuri Te Rarawa |
| 7000912 | 0.0755 hectares, more or less, being Lot 30 DP 70333. | Ngāti Kahu |

NGĀTI TAKOTO DEED OF SETTLEMENT

3: RFR LAND

| LAND HOLDING AGENCY: Housing New Zealand Corporation | | |
|-------------------------------------------------------------|--------------------------------------------------------------------------------------------------------------------------------------|---------------------------------------|
| Property ID and Address | Legal Description | Other Relevant Iwi |
| Kaitaia | All Computer Freehold Register NA27A/347. | Te Aupōuri Te Rarawa |
| 7003764 Kaitaia | 0.0658 hectares, more or less, being Lot 1 DP 63426. All Computer Freehold Register NA19C/305. | Ngāti Kahu Te Aupōuri Te Rarawa |
| 2189750 Kaitaia | 0.0680 hectares, more or less, being Lot 4 DP 196106 All Computer Freehold Register NA124C/191. | Ngāti Kahu Te Aupōuri Te Rarawa |
| 2189720 Kaitaia | 0.0527 hectares, more or less, being Lot 1 DP 196106. All Computer Freehold Register NA124C/188. | Ngāti Kahu Te Aupōuri Te Rarawa |
| 3943920 Kaitaia | 0.0426 hectares, more or less, being Lot 5 DP 201965 and Lot 6 DP 201965 (1/5 share). All Computer Freehold Register NA130C/5. | Ngāti Kahu Te Aupōuri Te Rarawa |
| 3943900 Kaitaia | 0.0219 hectares, more or less, being Lot 4 DP 201965 and Lot 6 DP 201965 (1/5 share). All Computer Freehold Register NA130C/4. | Ngāti Kahu Te Aupōuri Te Rarawa |
| 2189740 Kaitaia | 0.0483 hectares, more or less, being Lot 3 DP 196106. All Computer Freehold Register NA124C/190. | Ngāti Kahu Te Aupōuri Te Rarawa |
| 3943890 Kaitaia | 0.0234 hectares, more or less, being Lot 3 DP 201965 and Lot 6 DP 201965 (1/5 share). All Computer Freehold Register NA130C/3. | Ngāti Kahu Te Aupōuri Te Rarawa |
| 3943870 Kaitaia | 0.0271 hectares, more or less, being Lot 2 DP 201965 and Lot 6 DP 201965 (1/5 share). All Computer Freehold Register NA130C/2. | Ngāti Kahu Te Aupōuri Te Rarawa |
| 2189730 Kaitaia | 0.0847 hectares, more or less, being Lot 2 DP 196106. All Computer Freehold Register NA124C/189. | Ngāti Kahu Te Aupōuri Te Rarawa |
| 3943840 Kaitaia | 0.0279 hectares, more or less, being Lot 1 DP 201965 and Lot 6 DP 201965(1/5 share). All Computer Freehold Register NA130C/1. | Ngāti Kahu Te Aupōuri Te Rarawa |
| 7003922 Kaitaia | 0.0857 hectares, more or less, being Lot 22 DP 44802. All Computer Freehold Register NA1674/10. | Ngāti Kahu Te Aupōuri Te Rarawa |
| 1195240 Kaitaia | 0.1128 hectares, more or less, being Lot 323 DP 14289. All Computer Freehold Register NA52B/801. | Ngāti Kahu Te Aupōuri Te Rarawa |
| 7005855 Kaitaia | 0.1077 hectares, more or less, being Lot 18 DP 44802. All Computer Freehold Register NA1554/27. | Ngāti Kahu Te Aupōuri Te Rarawa |
| 1064690 | 0.0857 hectares, more or less, being Lot 3 DP 42009. | Ngāti Kahu |

NGĀTI TAKOTO DEED OF SETTLEMENT

3: RFR LAND

| LAND HOLDING AGENCY: Housing New Zealand Corporation | | |
|------------------------------------------------------|-----------------------------------------------------------------------------------------------------|---------------------------------------|
| Property ID and Address | Legal Description | Other Relevant Iwi |
| Kaitaia | All Computer Freehold Register NA45A/690. | Te Aupōuri Te Rarawa |
| 1064580 Kaitaia | 0.0900 hectares, more or less, being Lot 24 DP 38127. All Computer Freehold Register NA45A/682. | Ngāti Kahu Te Aupōuri Te Rarawa |
| 1065570 Kaitaia | 0.1921 hectares, more or less, being Lot 2 DP 200918. All Computer Freehold Register NA129B/313. | Ngāti Kahu Te Aupōuri Te Rarawa |
| 1065560 Kaitaia | 0.0493 hectares, more or less, being Lot 1 DP 200918. All Computer Freehold Register NA129B/312. | Ngāti Kahu Te Aupōuri Te Rarawa |
| 1062920 Kaitaia | 0.1303 hectares, more or less, being Lot 4 DP 48022. All Computer Freehold Register NA46C/513. | Ngāti Kahu Te Aupōuri Te Rarawa |
| 1064490 Kaitaia | 0.1191 hectares, more or less, being Lot 29 DP 38127. All Computer Freehold Register NA45A/686. | Ngāti Kahu Te Aupōuri Te Rarawa |
| 1062990 Kaitaia | 0.1029 hectares, more or less, being Lot 11 DP 38127. All Computer Freehold Register NA45A/680. | Ngāti Kahu Te Aupōuri Te Rarawa |
| 1427480 Kaitaia | 0.1156 hectares, more or less, being Lot 5 DP 48022. All Computer Freehold Register NA46C/514. | Ngāti Kahu Te Aupōuri Te Rarawa |
| 1063000 Kaitaia | 0.0612 hectares, more or less, being Lot 1 DP 200573. All Computer Freehold Register NA129B/156. | Ngāti Kahu Te Aupōuri Te Rarawa |
| 1063010 Kaitaia | 0.0643 hectares, more or less, being Lot 2 DP 200573. All Computer Freehold Register NA129B/157. | Ngāti Kahu Te Aupōuri Te Rarawa |
| 1064640 Kaitaia | 0.0474 hectares, more or less, being Lot 2 DP 201146. All Computer Freehold Register NA129B/417. | Ngāti Kahu Te Aupōuri Te Rarawa |
| 7000753 Kaitaia | 0.0825 hectares, more or less, being Lot 7 DP 48022. All Computer Freehold Register NA46C/516. | Ngāti Kahu Te Aupōuri Te Rarawa |
| 1062960 Kaitaia | 0.0857 hectares, more or less, being Lot 8 DP 38120. All Computer Freehold Register NA46C/511. | Ngāti Kahu Te Aupōuri Te Rarawa |
| 1064630 Kaitaia | 0.1559 hectares, more or less, being Lot 1 DP 201146. All Computer Freehold Register NA129B/416. | Ngāti Kahu Te Aupōuri Te Rarawa |

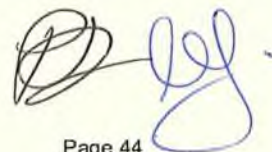

NGĀTI TAKOTO DEED OF SETTLEMENT

3: RFR LAND

| LAND HOLDING AGENCY: Housing New Zealand Corporation | | |
|------------------------------------------------------|--------------------------------------------------------------------------------------------------------------------------------------|---------------------------------------|
| Property ID and Address | Legal Description | Other Relevant Iwi |
| 1061190 Kaitaia | 0.0739 hectares, more or less, being Lot 2 DP 200776. All Computer Freehold Register NA129B/233. | Ngāti Kahu Te Aupōuri Te Rarawa |
| 1064720 Kaitaia | 0.0489 hectares, more or less, being Lot 3 DP 200573. All Computer Freehold Register NA129B/158. | Ngāti Kahu Te Aupōuri Te Rarawa |
| 1061180 Kaitaia | 0.0707 hectares, more or less, being Lot 1 DP 200776. All Computer Freehold Register NA129B/232. | Ngāti Kahu Te Aupōuri Te Rarawa |
| 1064730 Kaitaia | 0.0687 hectares, more or less, being Lot 4 DP 200573. All Computer Freehold Register NA129B/159. | Ngāti Kahu Te Aupōuri Te Rarawa |
| 1062980 Kaitaia | 0.0827 hectares, more or less, being Lot 10 DP 38120. All Computer Freehold Register NA46C/512. | Ngāti Kahu Te Aupōuri Te Rarawa |
| 1061150 Kaitaia | 0.1138 hectares, more or less, being Lot 15 DP 45215. All Computer Freehold Register NA31C/762. | Ngāti Kahu Te Aupōuri Te Rarawa |
| 1438790 Kaitaia | 0.0568 hectares, more or less, being Lot 1 DP 202423 and Lot 6 DP 202423(1/5 share). All Computer Freehold Register NA131A/21. | Ngāti Kahu Te Aupōuri Te Rarawa |
| 1438800 Kaitaia | 0.0448 hectares, more or less, being Lot 2 DP 202423 and Lot 6 DP 202423(1/5 share). All Computer Freehold Register NA131A/22. | Ngāti Kahu Te Aupōuri Te Rarawa |
| 1438810 Kaitaia | 0.0516 hectares, more or less, being Lot 3 DP 202423 and Lot 6 DP 202423(1/5 share). All Computer Freehold Register NA131A/23. | Ngāti Kahu Te Aupōuri Te Rarawa |
| 1061440 Kaitaia | 0.1136 hectares, more or less, being Lot 18 DP 38101. All Computer Freehold Register NA31C/756. | Ngāti Kahu Te Aupōuri Te Rarawa |
| 1438830 Kaitaia | 0.0401 hectares, more or less, being Lot 5 DP 202423 and Lot 6 DP 202423(1/5 share). All Computer Freehold Register NA131A/25. | Ngāti Kahu Te Aupōuri Te Rarawa |
| 1438820 Kaitaia | 0.0402 hectares, more or less, being Lot 4 DP 202423 and Lot 6 DP 202423(1/5 share). All Computer Freehold Register NA131A/24. | Ngāti Kahu Te Aupōuri Te Rarawa |
| 1061460 Kaitaia | 0.0651 hectares, more or less, being Lot 1 DP 154600. All Computer Freehold Register NA92B/598. | Ngāti Kahu Te Aupōuri Te Rarawa |



NGĀTI TAKOTO DEED OF SETTLEMENT

3: RFR LAND

| LAND HOLDING AGENCY: Housing New Zealand Corporation | | |
|------------------------------------------------------|--------------------------------------------------------------------------------------------------------------------------------------|---------------------------------------|
| Property ID and Address | Legal Description | Other Relevant Iwi |
| 1064790 Kaitaia | 0.0638 hectares, more or less, being Lot 2 DP 153985. All Computer Freehold Register NA92A/365. | Ngāti Kahu Te Aupōuri Te Rarawa |
| 1064780 Kaitaia | 0.0537 hectares, more or less, being Lot 1 DP 153985. All Computer Freehold Register NA92A/364. | Ngāti Kahu Te Aupōuri Te Rarawa |
| 1217020 Kaitaia | 0.0650 hectares, more or less, being Lot 2 DP 154600 and Lot 6 DP 154600(1/3 share). All Computer Freehold Register NA92B/599. | Ngāti Kahu Te Aupōuri Te Rarawa |
| 1217170 Kaitaia | 0.0650 hectares, more or less, being Lot 5 DP 154600. All Computer Freehold Register NA92B/602. | Ngāti Kahu Te Aupōuri Te Rarawa |
| 1061470 Kaitaia | 0.0618 hectares, more or less, being Lot 3 DP 154600 and Lot 6 DP 154600(1/3 share). All Computer Freehold Register NA92B/600. | Ngāti Kahu Te Aupōuri Te Rarawa |
| 1217120 Kaitaia | 0.0652 hectares, more or less, being Lot 4 DP 154600 and Lot 6 DP 154600(1/3 share). All Computer Freehold Register NA92B/601. | Ngāti Kahu Te Aupōuri Te Rarawa |
| 1415070 Kaitaia | 0.0660 hectares, more or less, being Lot 1 DP 79788. All Computer Freehold Register NA36C/523. | Ngāti Kahu Te Aupōuri Te Rarawa |
| 1415040 Kaitaia | 0.0666 hectares, more or less, being Lot 3 DP 79788. All Computer Freehold Register NA36C/525. | Ngāti Kahu Te Aupōuri Te Rarawa |
| 7006841 Kaitaia | 0.0880 hectares, more or less, being Lot 1 DP 172135. All Computer Freehold Register NA105A/885. | Ngāti Kahu Te Aupōuri Te Rarawa |
| 1415080 Kaitaia | 0.0664 hectares, more or less, being Lot 16 DP 79788. All Computer Freehold Register NA36C/537. | Ngāti Kahu Te Aupōuri Te Rarawa |
| 1068840 Kaitaia | 0.0830 hectares, more or less, being Lot 3 DP 42727. All Computer Freehold Register NA41D/118. | Ngāti Kahu Te Aupōuri Te Rarawa |
| 1068850 Kaitaia | 0.0384 hectares, more or less, being Lot 1 DP 194928. All Computer Freehold Register NA123B/412. | Ngāti Kahu Te Aupōuri Te Rarawa |
| 7000958 Kaitaia | 0.0658 hectares, more or less, being Lot 3 DP 61779 All Computer Freehold Register NA17C/909. | Ngāti Kahu Te Aupōuri Te Rarawa |
| 1068860 Kaitaia | 0.0425 hectares, more or less, being Lot 2 DP 194928. All Computer Freehold Register NA123B/413. | Ngāti Kahu Te Aupōuri Te Rarawa |



NGĀTI TAKOTO DEED OF SETTLEMENT

3: RFR LAND

| LAND HOLDING AGENCY: Housing New Zealand Corporation | | |
|-------------------------------------------------------------|----------------------------------------------------------------------------------------------------|---------------------------------------|
| Property ID and Address | Legal Description | Other Relevant Iwi |
| 1068640 Kaitaia | 0.1396 hectares, more or less, being Lot 8 DP 42727. All Computer Freehold Register NA41D/1120. | Ngāti Kahu Te Aupōuri Te Rarawa |
| 7000937 Kaitaia | 0.0658 hectares, more or less, being Lot 4 DP 61030. All Computer Freehold Register NA17C/903. | Ngāti Kahu Te Aupōuri Te Rarawa |
| 7000938 Kaitaia | 0.0708 hectares, more or less, being Lot 3 DP 61030. All Computer Freehold Register NA17C/902. | Ngāti Kahu Te Aupōuri Te Rarawa |
| 1439260 Kaitaia | 0.0809 hectares, more or less, being Lot 3 DP 49527. All Computer Freehold Register NA16A/998. | Ngāti Kahu Te Aupōuri Te Rarawa |
| 7006451 Waipapakauri | 0.0825 hectares, more or less, being Lot 1 DP 115061. All Computer Freehold Register NA65C/57. | Ngāti Kahu Te Aupōuri Te Rarawa |
| 7001335 Awanui | 0.0915 hectares, more or less, being Lot 7 DP 91629. All Computer Freehold Register NA48A/599. | Ngāti Kahu Te Aupōuri Te Rarawa |

| LAND HOLDING AGENCY: Land Information New Zealand | | |
|----------------------------------------------------------|-------------------------------------------------------------------------------------------------------------------------------------------------------------------|---------------------------------------|
| Address or Property ID | Legal Description | Other Relevant Iwi |
| Far North Road, Opoē ID 10007 | 0.32 hectares, approximately, being Part Rotorua KGR Extension between Section 45 Block VII Opoē Survey District and Lot 2 DP 369519. Subject to survey. | Ngāti Kahu Te Aupōuri Te Rarawa |
| Katavich Road, Waiharara ID 10014 | 2.30 hectares, approximately, being Parts Muriwhenua South adjoining Part Section 54 Block V Opoē Survey District. Subject to survey. | Ngāti Kahu Te Aupōuri Te Rarawa |
| Eden Terrace, Kaitaia ID 10291 | 0.4884 hectares, approximately, being Part Lot 13 DP 39501 and Lot 3 and Part Lot 10 DP 25798. Subject to survey. | Ngāti Kahu Te Aupōuri Te Rarawa |
| Kitchener Road, Kaitaia ID 10292 | 0.94 hectares, approximately, Part Old Awanui Riverbed adjacent to Lots 1, 5-8, 10-11 and 17-19 DP 73198 and Lots 2-4 DP 77439. Subject to survey. | Ngāti Kahu Te Aupōuri Te Rarawa |

NGĀTI TAKOTO DEED OF SETTLEMENT

3: RFR LAND

| LAND HOLDING AGENCY: New Zealand Police | | |
|------------------------------------------------|--------------------------------------------------------------------------------------------------|---------------------------------------|
| Property ID and Address | Legal Description | Other Relevant Iwi |
| Kaitaia Police Station, 15-17 Redan Road | 0.3867 hectares, more or less, being Lot 1 DP 184490. All Computer Freehold Register NA112A/783. | Ngāti Kahu Te Aupōuri Te Rarawa |
| 2 Matilda Place, Kaitaia | 0.0663 hectares, more or less, being Lot 1 DP 72868. All Computer Freehold Register NA107B/435. | Ngāti Kahu Te Aupōuri Te Rarawa |
| 2B Matilda Place, Kaitaia | 0.0920 hectares, more or less, being Lot 3 DP 72868. All Computer Freehold Register NA40C/118. | Ngāti Kahu Te Aupōuri Te Rarawa |
| 2C Matilda Place, Kaitaia | 0.0845 hectares, more or less, being Lot 4 DP 72868. All Computer Freehold Register NA35B/822. | Ngāti Kahu Te Aupōuri Te Rarawa |
| 31 Grigg Street, Kaitaia | 0.0770 hectares, more or less, being Lot 52 DP 83778. All Computer Freehold NA112A/576. | Ngāti Kahu Te Aupōuri Te Rarawa |

| LAND HOLDING AGENCY: Ministry of Education | | |
|--------------------------------------------------------|--------------------------------------------------------------------------------------------------------------------------------------------|---------------------------------------|
| Property ID and Address | Legal Description | Other Relevant Iwi |
| Northland Polytechnic (Northtec), 21 South Rd, Kaitaia | 0.3299 hectares, approximately, being Lots 1 and 20 and Part Lot 21 DP 14963. All Computer Freehold Register NA89C/585. Subject to survey. | Ngāti Kahu Te Aupōuri Te Rarawa |
| Teachers Residence 60-62 Redan Road, Kaitaia | 0.2390 hectares more or less, being Section 31 Block V Takahue Survey District. All <i>Gazette</i> 1948 p 350. | Ngāti Kahu Te Aupōuri Te Rarawa |

| LAND HOLDING AGENCY: Department of Conservation | | |
|--------------------------------------------------------|------------------------------------------------------------------------------------------------------------------------------------------|---------------------------------------|
| Property ID and Address | Legal Description | Other Relevant Iwi |
| Waipapakauri Beach Conservation Area | 21.5 hectares, approximately, being Crown Land, adjoining Lot 1 DP 137182. Subject to survey | Ngāti Kahu Te Aupōuri Te Rarawa |
| Lake Ngatu Recreation Reserve | 15.0 hectares, approximately, being Part Section 99 Block VIII Opoe Survey District. Part <i>Gazette</i> 1980 p 3082. Subject to survey. | Ngāti Kahu Te Aupōuri Te Rarawa |

 Page 48

NGĀTI TAKOTO DEED OF SETTLEMENT

3: RFR LAND

| LAND HOLDING AGENCY: Department of Conservation | | |
|-------------------------------------------------|------------------------------------------------------------------------------------------------------------------------------------------------------------------------------------------------------------------------------------------------------------------------------------------------------------------------------------------------------------------------------------------------------------------------------------------------------------------------------------------------------------------------------------------------------------------------------------------------------------------------------------|---------------------------------------|
| Property ID and Address | Legal Description | Other Relevant Iwi |
| Sweetwater Dune Lakes Conservation Area | 7.6220 hectares, more or less, being Section 3 SO 64320. 66.0 hectares, approximately, being Lake Heather and Lake Rotoroa. Subject to survey. | Ngāti Kahu Te Aupōuri Te Rarawa |
| Sweetwater Scenic Reserve | 20.0 hectares, approximately, being Stopped Road as shown "A" on SO 67214. All <i>Gazette</i> 1994 p 2982. Subject to survey. | Ngāti Kahu Te Aupōuri Te Rarawa |
| Waipapakauri Beach North Conservation Area | 1.18 hectares, approximately, being Part Section 1 Block XV Opoe Survey District. Subject to survey. | Ngāti Kahu Te Aupōuri Te Rarawa |
| Unahi Conservation Area | 1.0 hectares, approximately, being Sections 39 and 40 Block X Rangaunu Survey District and Part Section 4 Block VI Rangaunu Survey District. Subject to survey. | Ngāti Kahu Te Aupōuri Te Rarawa |
| Awanui River Local Purpose (Esplanade) Reserve | 0.3728 hectares, approximately, being Parts Lot 3A DP 2899, as shown coloured yellow on SO 29355. Part <i>Gazette</i> 1995 p 1911. Subject to survey 0.1080 hectares, approximately, being Part Old Land Claim 214, as shown coloured yellow on SO 29355. Part <i>Gazette</i> 1995 p 1911. Subject to survey 0.3262 hectares, approximately, being Part Old Land Claim 214, as shown coloured yellow on SO 29355. Part <i>Gazette</i> 1995 p 1911. Subject to survey 0.4245 hectares, approximately, being Parts Lot 3B DP 2899, as shown coloured yellow on SO 29355. Part <i>Gazette</i> 1995 p 797. Subject to survey. | Ngāti Kahu Te Aupōuri Te Rarawa |
| Gill Road Scenic Reserve | 2.5874 hectares, approximately, being Parts Old Land Claim 159, as shown coloured purple on SO 22087/4. Part <i>Gazette</i> 1995 p 1911. Subject to survey. | Ngāti Kahu Te Aupōuri Te Rarawa |
| Waipapakauri Local Purpose Reserve | 2.2384 hectares, approximately, being Part Bed of the Waipapakauri River, as shown coloured sepia on SO 32751. Part <i>Gazette</i> 1995 p 1911. Subject to survey. 0.4426 hectares, approximately, being Part Bed of the Waipapakauri River, as shown coloured sepia on SO 32751. Part <i>Gazette</i> 1995 p 1911. Subject to survey. | Ngāti Kahu Te Aupōuri Te Rarawa |
| Waipapakauri Scenic Reserve | 11.7230 hectares, more or less, being Section 10 SO 365322. All Computer Freehold Register 307035. 4.9183 hectares, more or less, being Sections 1 and 2, SO 403346. All Computer Interest Register 427600 | Ngāti Kahu Te Aupōuri Te Rarawa |



NGĀTI TAKOTO DEED OF SETTLEMENT

3: RFR LAND

| LAND HOLDING AGENCY: Housing New Zealand Corporation | | |
|------------------------------------------------------|-----------------------------------------------------------------------------------------------------|--------------------------|
| Property ID or Address | Legal Description | Other Relevant Iwi |
| 1213090 Kaitaia | 0.0707 hectares, more or less, being Lot 9 DP 113940. All Computer Freehold Register NA64C/386. | Ngāti Kahu, Te Rarawa |
| 1213070 Kaitaia | 0.0983 hectares, more or less, being Lot 7 DP 113940. All Computer Freehold Register NA64C/384. | Ngāti Kahu, Te Rarawa |
| 1176680 Kaitaia | 0.0700 hectares, more or less, being Lot 33 DP 131584. All Computer Freehold Register NA77A/485. | Ngāti Kahu, Te Rarawa |
| 1213120 Kaitaia | 0.0700 hectares, more or less, being Lot 32 DP 131584. All Computer Freehold Register NA77A/484. | Ngāti Kahu, Te Rarawa |
| 1213110 Kaitaia | 0.0650 hectares, more or less, being Lot 30 DP 131584. All Computer Freehold Register NA77A/482. | Ngāti Kahu, Te Rarawa |
| 1188390 Kaitaia | 0.0650 hectares, more or less, being Lot 26 DP 131584. All Computer Freehold Register NA77A/478. | Ngāti Kahu, Te Rarawa |
| 1213100 Kaitaia | 0.0643 hectares, more or less, being Lot 24 DP 131584. All Computer Freehold Register NA77A/476. | Ngāti Kahu, Te Rarawa |
| 7007239 Kaitaia | 0.0658 hectares, more or less, being Lot 135 DP 85220. All Computer Freehold Register NA43D/227. | Ngāti Kahu, Te Rarawa |
| 1407530 Kaitaia | 0.0687 hectares, more or less, being Lot 120 DP 85220. All Computer Freehold Register NA41C/112. | Ngāti Kahu, Te Rarawa |
| 1438960 Kaitaia | 0.0731 hectares, more or less, being Lot 118 DP 85220. All Computer Freehold Register NA41C/110. | Ngāti Kahu, Te Rarawa |
| 1407190 Kaitaia | 0.0683 hectares, more or less, being Lot 116 DP 85220. All Computer Freehold Register NA41C/108. | Ngāti Kahu, Te Rarawa |
| 1407220 Kaitaia | 0.0774 hectares, more or less, being Lot 102 DP 80563. All Computer Freehold Register NA37B/142. | Ngāti Kahu, Te Rarawa |
| 1407180 Kaitaia | 0.0680 hectares, more or less, being Lot 112 DP 85220. All Computer Freehold Register NA41C/104. | Ngāti Kahu, Te Rarawa |
| 1407170 Kaitaia | 0.0725 hectares, more or less, being Lot 110 DP 85220. All Computer Freehold Register NA41C/102. | Ngāti Kahu, Te Rarawa |
| 1407210 Kaitaia | 0.0774 hectares, more or less, being Lot 101 DP 80563. All Computer Freehold Register. NA37B/141 | Ngāti Kahu, Te Rarawa |
| 1425760 Kaitaia | 0.0658 hectares, more or less, being Lot 88 DP 80563. All Computer Freehold Register NA37B/128. | Ngāti Kahu, Te Rarawa |
| 1414960 Kaitaia | 0.0658 hectares, more or less, being Lot 86 DP 80563. All Computer Freehold Register NA46C/145. | Ngāti Kahu, Te Rarawa |

NGĀTI TAKOTO DEED OF SETTLEMENT

3: RFR LAND

| LAND HOLDING AGENCY: Housing New Zealand Corporation | | |
|-------------------------------------------------------------|----------------------------------------------------------------------------------------------------------------------------------------|---------------------------|
| Property ID or Address | Legal Description | Other Relevant Iwi |
| 1427400 Kaitaia | 0.0880 hectares, more or less, being Lot 84 DP 80563. All Computer Freehold Register NA47A/305. | Ngāti Kahu, Te Rarawa |
| 1438700 Kaitaia | 0.0708 hectares, more or less, being Lot 69 DP 80563. All Computer Freehold Register NA37B/109. | Ngāti Kahu, Te Rarawa |
| 3816590 Kaitaia | 0.0657 hectares, more or less, being Lot 21 DP 74955. All Computer Freehold Register NA30D/192. | Ngāti Kahu, Te Rarawa |
| 1407200 Kaitaia | 0.0720 hectares, more or less, being Lot 92 DP 80563. All Computer Freehold Register NA37B/132. | Ngāti Kahu, Te Rarawa |
| 2347250 Kaitaia | 0.0317 hectares, more or less, being Lot 3 DP 197766 and Lot 1 DP 197766 (1/2 share). All Computer Freehold Register NA126D/861. | Ngāti Kahu, Te Rarawa |
| 2357990 Kaitaia | 0.0379 hectares, more or less, being Lot 2 DP 197766 and Lot 3 DP 197766 (1/2 share). All Computer Freehold Register NA126D/862. | Ngāti Kahu, Te Rarawa |
| 1393220 Kaitaia | 0.0657 hectares, more or less, being Lot 28 DP 74955. All Computer Freehold Register NA30D/199. | Ngāti Kahu, Te Rarawa |
| 1439220 Kaitaia | 0.0716 hectares, more or less, being Lot 18 DP 74955. All Computer Freehold Register NA30D/189. | Ngāti Kahu, Te Rarawa |
| 1439670 Kaitaia | 0.0657 hectares, more or less, being Lot 29 DP 74955. All Computer Freehold Register NA30D/200. | Ngāti Kahu, Te Rarawa |
| 1393230 Kaitaia | 0.0741 hectares, more or less, being Lot 54 DP 77073. All Computer Freehold Register NA33C/175. | Ngāti Kahu, Te Rarawa |
| 2181400 Kaitaia | 0.0766 hectares, more or less, being Lot 53 DP 77073. All Computer Freehold Register NA33C/174. | Ngāti Kahu, Te Rarawa |
| 1393210 Kaitaia | 0.0796 hectares, more or less, being Lot 17 DP 74955. All Computer Freehold Register NA30D/188. | Ngāti Kahu, Te Rarawa |
| 1427220 Kaitaia | 0.0651 hectares, more or less, being Lot 51 DP 77073. All Computer Freehold Register NA50B/1374. | Ngāti Kahu, Te Rarawa |
| 7000783 Kaitaia | 0.0760 hectares, more or less, being Lot 16 DP 74955. All Computer Freehold Register NA30D/187. | Ngāti Kahu, Te Rarawa |
| 1439250 Kaitaia | 0.0610 hectares, more or less, being Lot 50 DP 77073. All Computer Freehold Register NA33C/171. | Ngāti Kahu, Te Rarawa |
| 7000638 Kaitaia | 0.0360 hectares, more or less, being Lot 2 DP 207384. All Computer Freehold Register NA135C/775. | Ngāti Kahu, Te Rarawa |
| 7000637 Kaitaia | 0.0302 hectares, more or less, being Lot 1 DP 207384. All Computer Freehold Register NA135C/774. | Ngāti Kahu, Te Rarawa |
| 1438670 Kaitaia | 0.0657 hectares, more or less, being Lot 62 DP 77073. All Computer Freehold Register NA33C/183. | Ngāti Kahu, Te Rarawa |

NGĀTI TAKOTO DEED OF SETTLEMENT

3: RFR LAND

| LAND HOLDING AGENCY: Housing New Zealand Corporation | | |
|-------------------------------------------------------------|----------------------------------------------------------------------------------------------------------------------------|---------------------------|
| Property ID or Address | Legal Description | Other Relevant Iwi |
| 1438920 Kaitaia | 0.0662 hectares, more or less, being Lot 10 DP 74955. All Computer Freehold Register NA30D/181. | Ngāti Kahu, Te Rarawa |
| 7000964 Kaitaia | 0.1252 hectares, more or less, being Lot 35 DP 77073. All Computer Freehold Register NA33C/156. | Ngāti Kahu, Te Rarawa |
| 1066900 Kaitaia | 0.0868 hectares, more or less, being Lot 5 DP 19622. All Computer Freehold Register NA100C/423. | Ngāti Kahu, Te Rarawa |
| 7005167 Kaitaia | 0.0678 hectares, more or less, being Lot 2 DP 61707. All Computer Freehold Register NA26A/668. | Ngāti Kahu, Te Rarawa |
| 7006344 Kaitaia | 0.0809 hectares, more or less, being Lot 13 DP 45867. All Computer Freehold Register NA1580/91. | Ngāti Kahu, Te Rarawa |
| 7000902 Kaitaia | 0.0806 hectares, more or less, being Lot 2 DP 118772 and Lot 10 DP 118772. All Computer Freehold Register NA68B/421. | Ngāti Kahu, Te Rarawa |

| LAND HOLDING AGENCY: Land Information New Zealand | | |
|----------------------------------------------------------|-------------------------------------------------------------------|---------------------------|
| Property ID or Address | Legal Description | Other Relevant Iwi |
| Quarry Road, Awanui ID 10028 | 0.6626 hectares, more or less, being Lots 1, 2 and 3 DP 28766. | Ngāti Kahu, Te Rarawa |

| LAND HOLDING AGENCY: Housing New Zealand Corporation | | |
|-------------------------------------------------------------|-----------------------------------------------------------------------------------------------------|---------------------------|
| Property ID and Address | Legal Description | Other Relevant Iwi |
| 3831430 Kaitaia | 0.0455 hectares, more or less, being Lot 1 DP 203447. All Computer Freehold Register NA132A/503. | Ngāti Kahu |
| 3831440 Kaitaia | 0.0518 hectares, more or less, being Lot 2 DP 203447. All Computer Freehold Register NA132A/504. | Ngāti Kahu |
| 1961390 Kaitaia | 0.0809 hectares, more or less, being Lot 7 DP 46562. All Computer Freehold Register NA19D/1066. | Ngāti Kahu |
| 7000940 Kaitaia | 0.0653 hectares, more or less, being Lot 3 DP 114334. All Computer Freehold Register NA65A/459. | Ngāti Kahu |
| 3617140 Kaitaia | 0.1151 hectares, more or less, being Lot 4 DP 43895. All Computer Freehold Register NA22B/860. | Ngāti Kahu |
| 7000048 Kaitaia | 0.9067 hectares, more or less, being Lot 4 DP 107772. All Computer Freehold Register NA60A/562. | Ngāti Kahu |
| 7005021 Kaitaia | 0.0678 hectares, more or less, being Lot 3 DP 113940. All Computer Freehold Register NA64C/380. | Ngāti Kahu |
| 1176700 Kaitaia | 0.0650 hectares, more or less, being Lot 2 DP 131584. All Computer Freehold Register NA80D/192. | Ngāti Kahu |
| 1213030 Kaitaia | 0.0717 hectares, more or less, being Lot 3 DP 131584. All Computer Freehold Register NA77A/455. | Ngāti Kahu |
| 1188380 Kaitaia | 0.0696 hectares, more or less, being Lot 5 DP 131584. All Computer Freehold Register NA77A/457. | Ngāti Kahu |

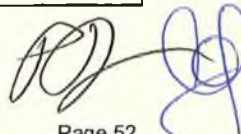
 Page 52

NGĀTI TAKOTO DEED OF SETTLEMENT

3: RFR LAND

| LAND HOLDING AGENCY: Department of Conservation | | |
|-------------------------------------------------|--------------------------------------------------------------------------------------------------------------------------------------------------------------------------------------------------------|--------------------------|
| Address or other Description | Legal Description | Other Relevant Iwi |
| Paxton Point Conservation Area | 388.0174 hectares, approximately, being Section 29 Block I, Part Section 1 Block II, Section 2 Block II Houhora East Survey District and Part Section 9 Block XIII Survey District. Subject to survey. | Te Aupōuri Ngāti Kuri |

| LAND HOLDING AGENCY: New Zealand Police | | |
|-----------------------------------------|-----------------------------------------------------------------------------------------------------------|----------------------------------------|
| Address or other Description | Legal Description | Other Relevant Iwi |
| Houhora Police Station, Lamb Road | 0.2443 hectares, more or less, being Lots 1, 2 and 3 DP 44000. All Computer Freehold Register NA105D/620. | Te Aupōuri Ngāti Kuri Ngāti Kahu |

| LAND HOLDING AGENCY: Ministry of Education | | |
|--------------------------------------------|--------------------------------------------------------------------------------------------------------------------------------------------------------------------------------------------------------------------------------------------------------------------------------------------------------|----------------------------------------|
| Address or other Description | Legal Description | Other Relevant Iwi |
| Pukenui School | 1.3191 hectares, approximately, being Lots 39, 40, 41, 42 and 43 DP 44000, Part Lot 3 DP 11051 and Section 3A Block XI Houhora East Survey District. All Gazette Notice A289422. Subject to survey. 0.1895 hectares, more or less being Lots 44 and 45 DP 44000. All Gazette Notice. B712489.2. | Te Aupōuri Ngāti Kuri Ngāti Kahu |

4. SCHOOL HOUSE SITES

4.1 WAIHARARA SCHOOL HOUSE SITE



NGĀITAKOTO DEED OF SETTLEMENT
ATTACHMENTS

4.1: WAIHARARA SCHOOL HOUSE SITE



NGĀITAKOTO DEED OF SETTLEMENT
ATTACHMENTS

4.2 PAPARORE SCHOOL HOUSE SITE

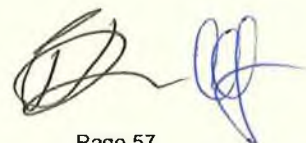

NGĀITAKOTO DEED OF SETTLEMENT
ATTACHMENTS

4.2: PAPARORE SCHOOL HOUSE SITE



Page 58

4.3 AWANUI SCHOOL HOUSE SITE

4.3: AWANUI SCHOOL HOUSE SITE



4.4 KAITAIA COLLEGE SCHOOL HOUSE SITE

4.4: KAITAIA COLLEGE SCHOOL HOUSE SITE



5. TE ONEROA-A-TŌHĒ MANAGEMENT AREA PLAN

5: TE ONEROA-A-TŌHĒ MANAGEMENT AREA PLAN

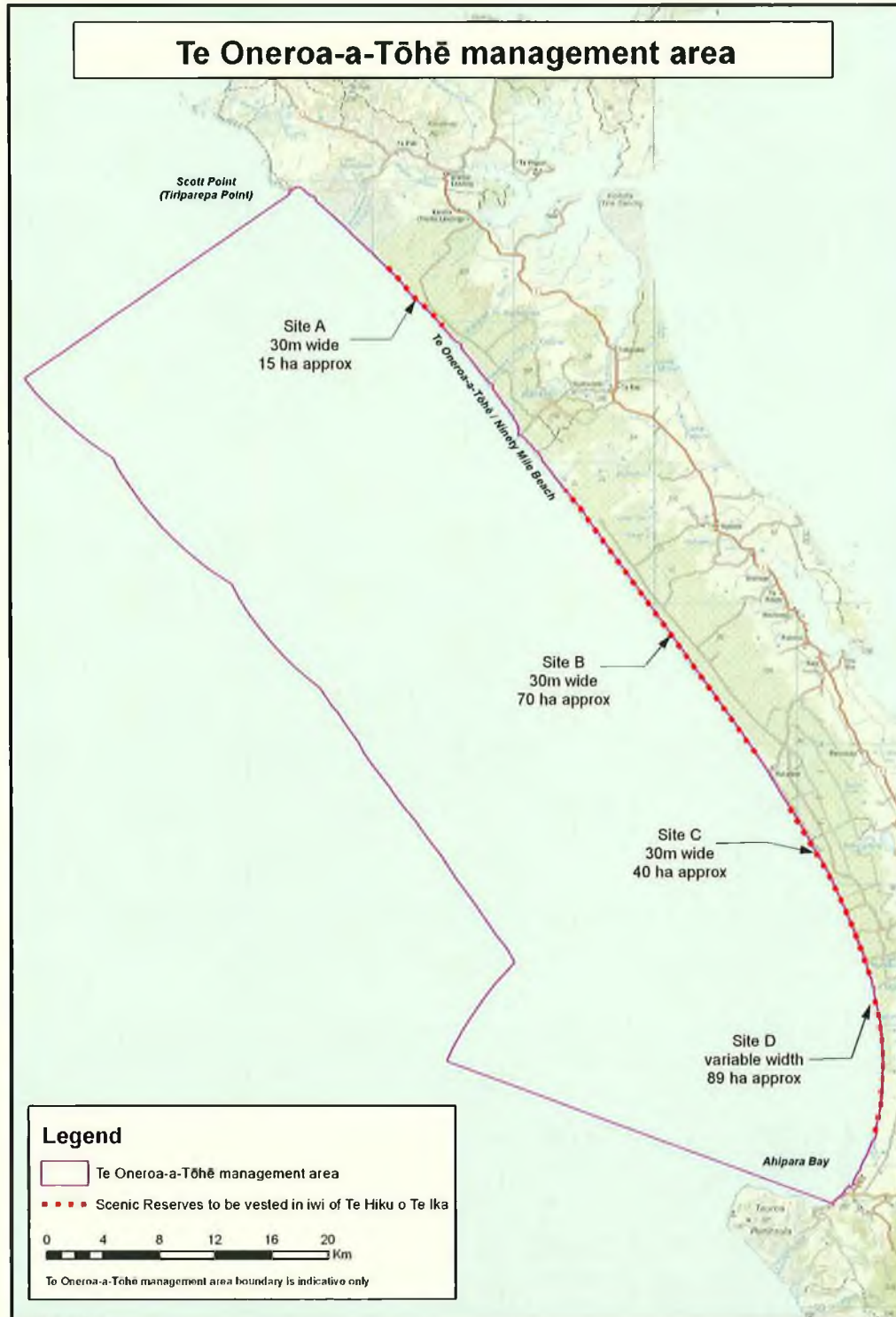

AES04011/02 28/06/2018

Page 64

6. CENTRAL AND SOUTH CONSERVATION AREAS



Page 65

6: CENTRAL AND SOUTH CONSERVATION AREAS



7. SWEETWATER STATION

7.1 NORTHERN BLOCK AND DAIRY 3



Page 68

NGĀITAKOTO DEED OF SETTLEMENT
ATTACHMENTS

7.1: NORTHERN BLOCK AND DAIRY 3



Northern Block and Dairy 3

(Area to exclude legal roads)

Page 69

7.2 DAIRY 2 NORTH

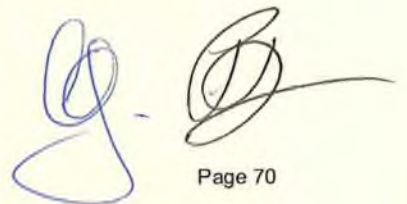

Page 70

7.2: DAIRY 2 NORTH



Dairy 2 North

(Area to exclude legal roads)

7.3 SWEETWATER 20 HECTARE SHARED AREA



Page 72

7.3: SWEETWATER 20 HECTARE SHARED AREA



Sweetwater 20 hectare shared area
(Area to exclude legal roads)