

MANIAPOTO

and

TE NEHENEHENUI

and

THE CROWN

**DEED OF SETTLEMENT SCHEDULE:
ATTACHMENTS**

TABLE OF CONTENTS

1. AREA OF INTEREST	2
2. DEED PLANS	4
3. TŌ PŪNIU KI MŌKAU TAKIWĀ	74
4. AREAS COVERED BY RAUMAIROA: NATURAL RESOURCES REDRESS	76
5. SCHOOL HOUSE SITE DIAGRAMS	78
6. TOKANUI HOSPITAL RESIDENTIAL AREA DIAGRAM	85
7. MAP OF TOKANUI HOSPITAL DEFERRED SELECTION PROPERTIES	87
8. RFR AREA AND TE ARA-O-TŪRONGO	89
9. RFR LAND	94
10. MANIAPOTO MARAE AND MANIAPOTO HAPŪ/TORONGA	149
11. REDRESS PROPERTIES AND DEFERRED SELECTION PROPERTIES TO WHICH SECTION 21 OF THE DRAFT SETTLEMENT BILL APPLIES AS AT THE DATE OF THIS DEED	153
12. DRAFT SETTLEMENT BILL	155

1. AREA OF INTEREST

ATTACHMENTS

1: AREA OF INTEREST

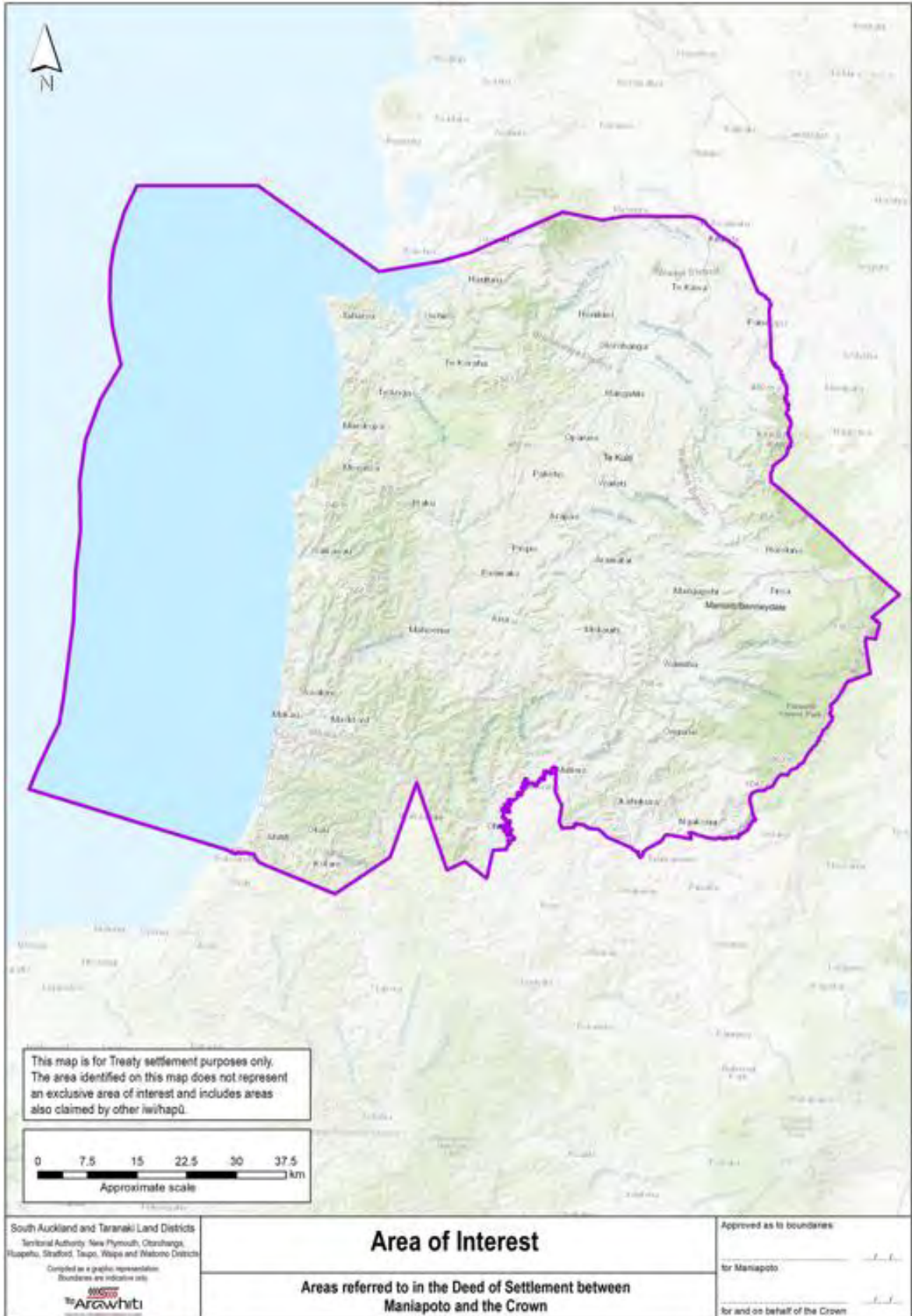

2. DEED PLANS

ATTACHMENTS

2: DEED PLANS

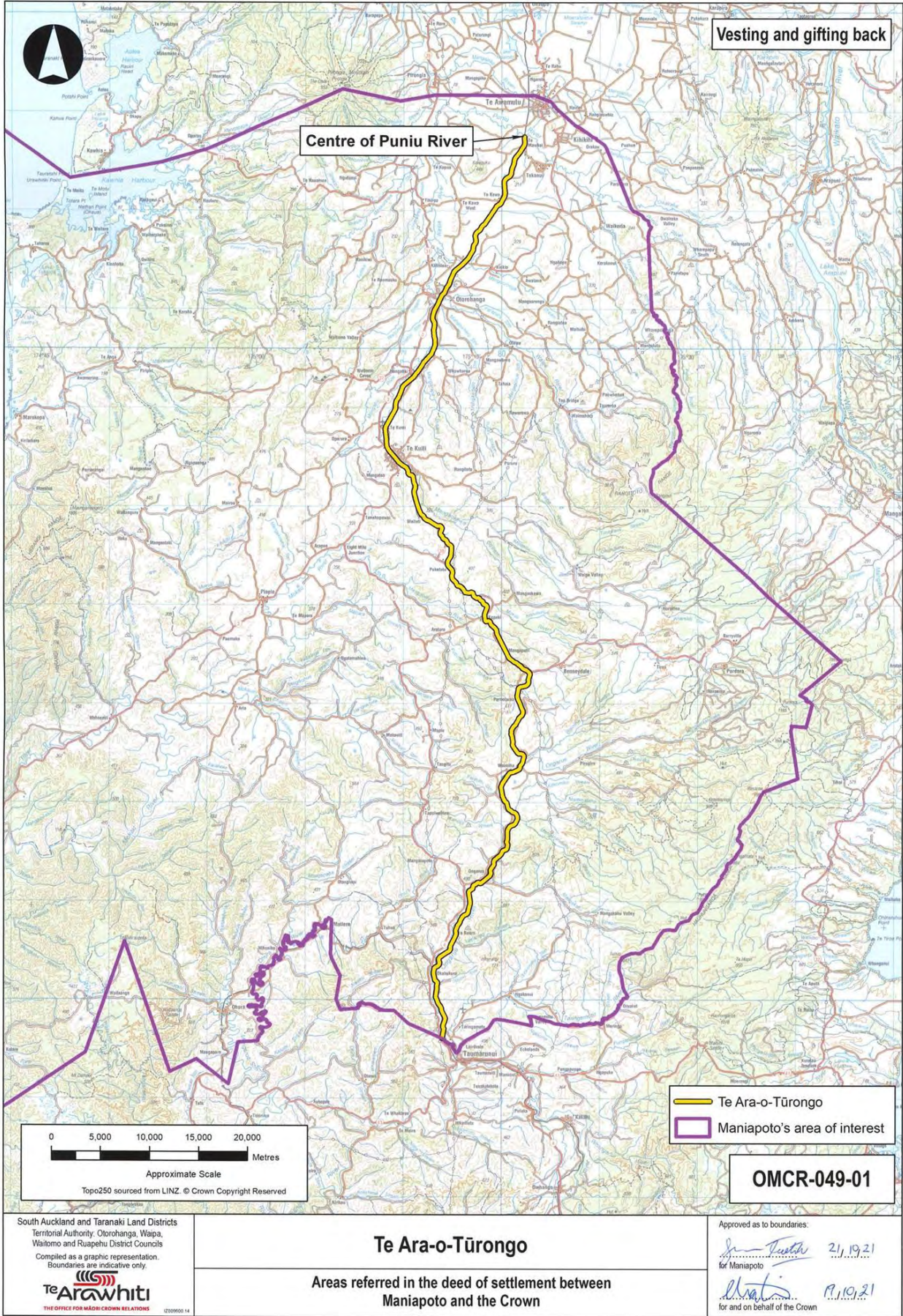

ATTACHMENTS

2: DEED PLANS

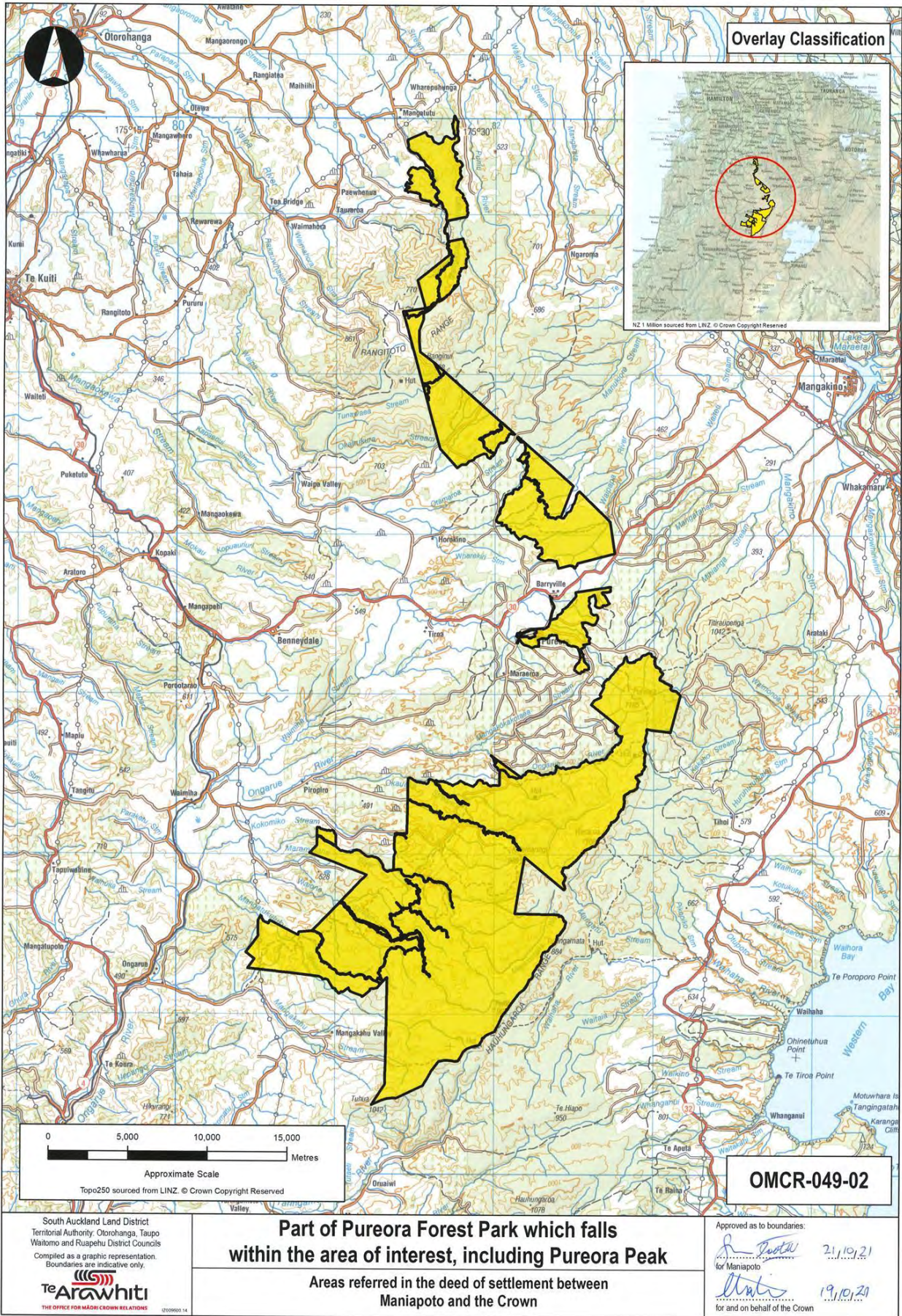

ATTACHMENTS

2: DEED PLANS



South Auckland and Taranaki Land Districts
Territorial Authority: New Plymouth,
Otorohanga and Waitomo District Councils
Compiled as a graphic representation.
Boundaries are indicative only.



Coastal statutory acknowledgement area

Areas referred in the deed of settlement between
Maniapoto and the Crown

Approved as to boundaries:
[Signature] 24/1/21
for Maniapoto
[Signature] 19/10/21
for and on behalf of the Crown

ATTACHMENTS

2: DEED PLANS

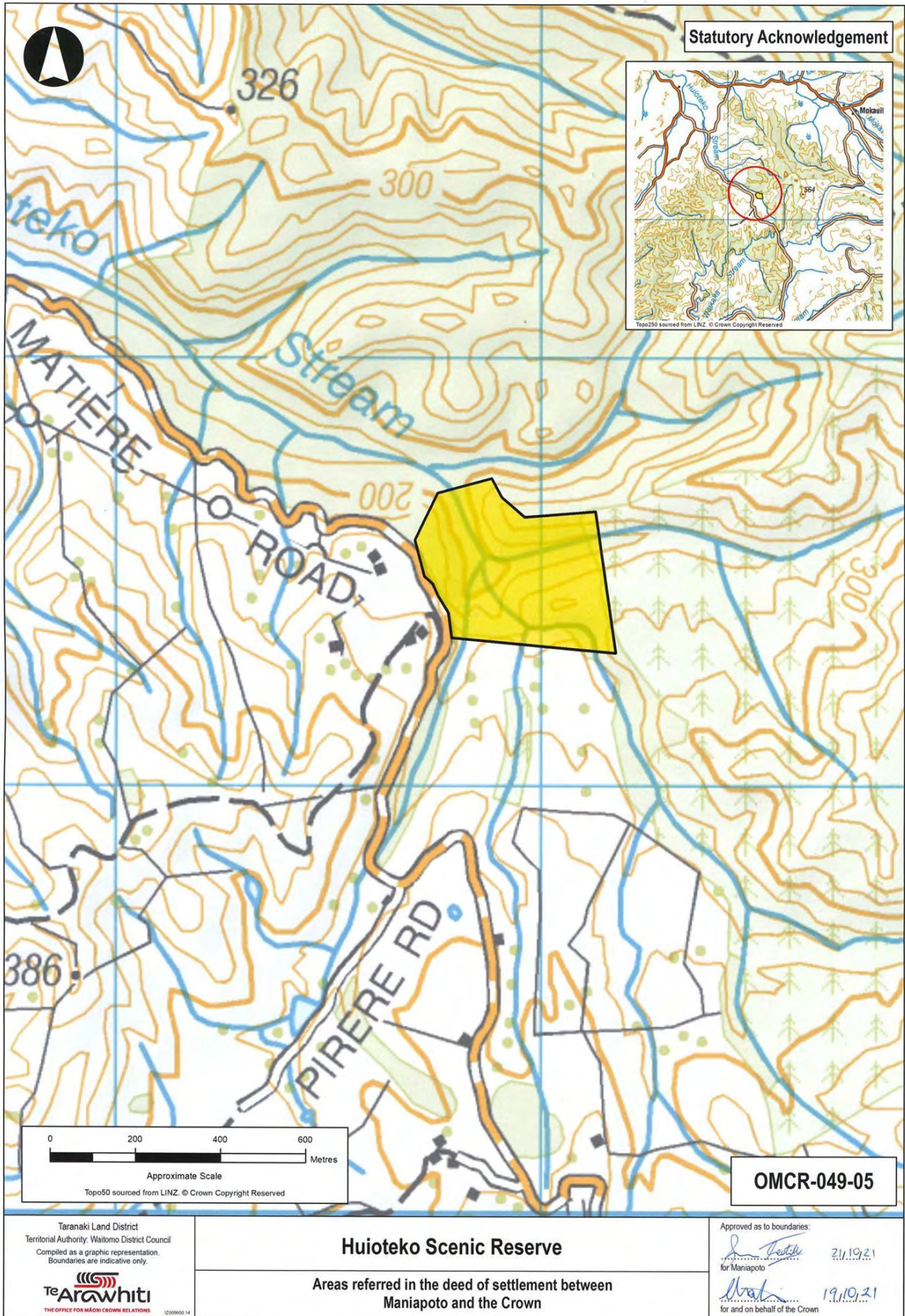

ATTACHMENTS

2: DEED PLANS

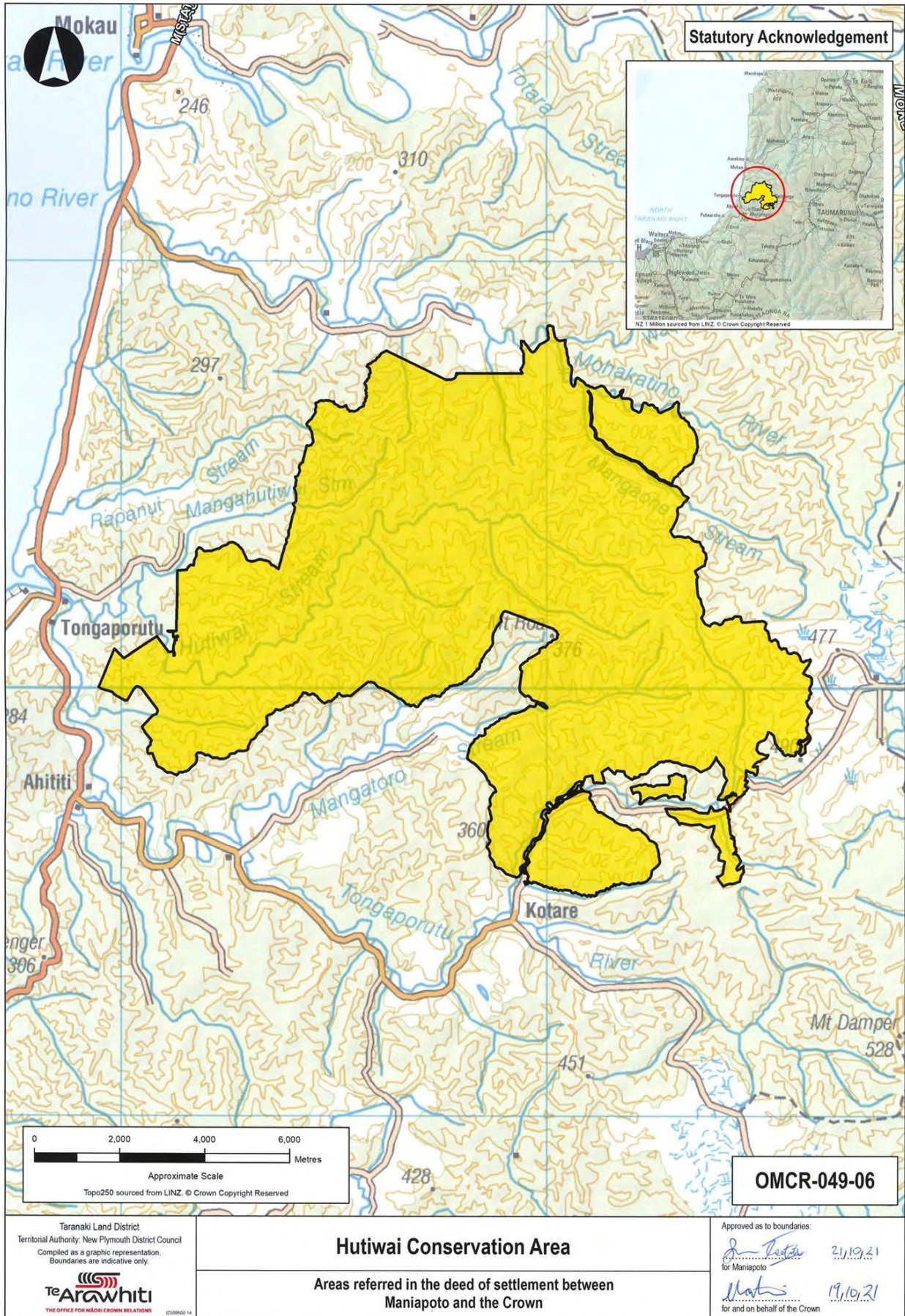

ATTACHMENTS

2: DEED PLANS

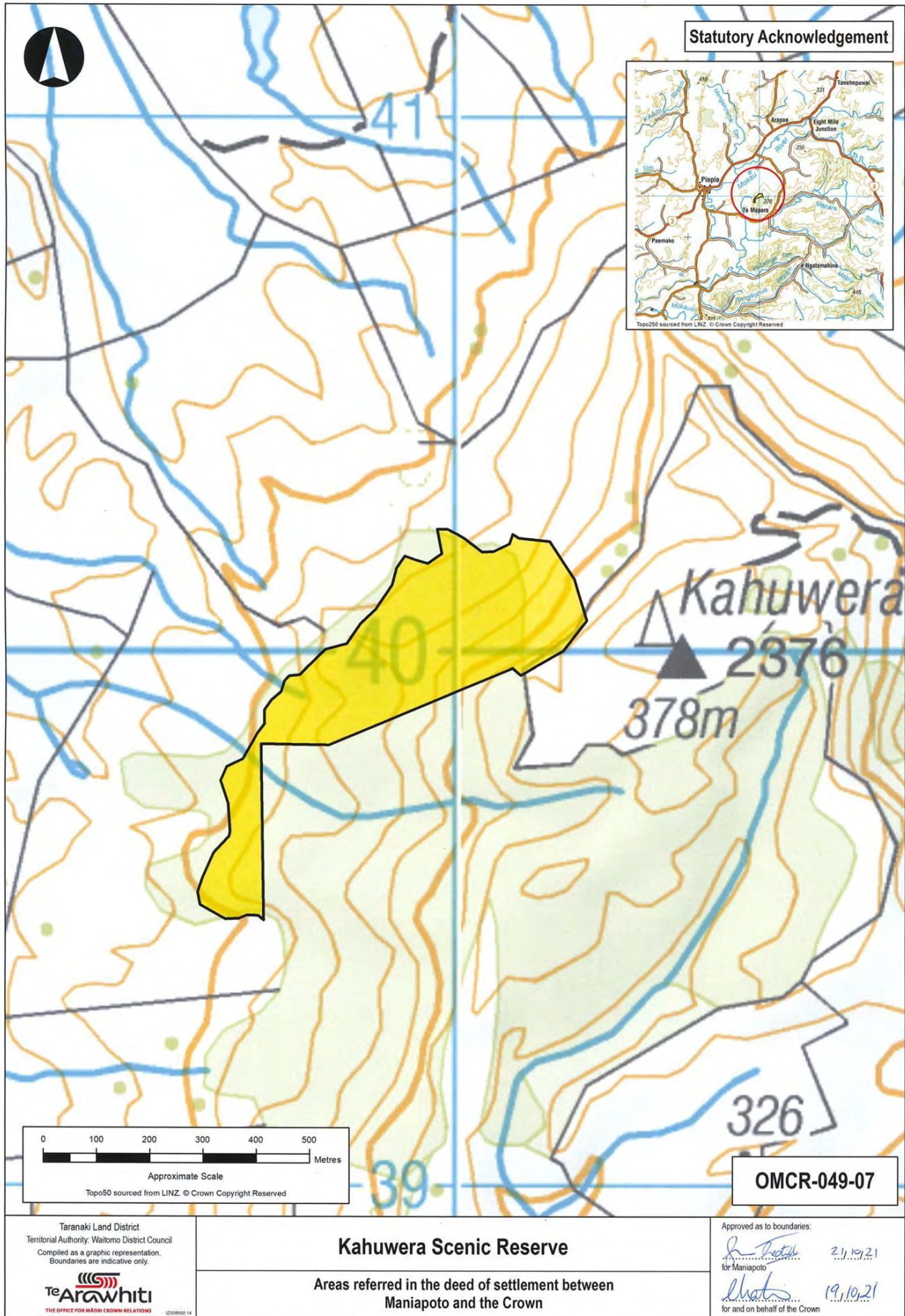

ATTACHMENTS

2: DEED PLANS

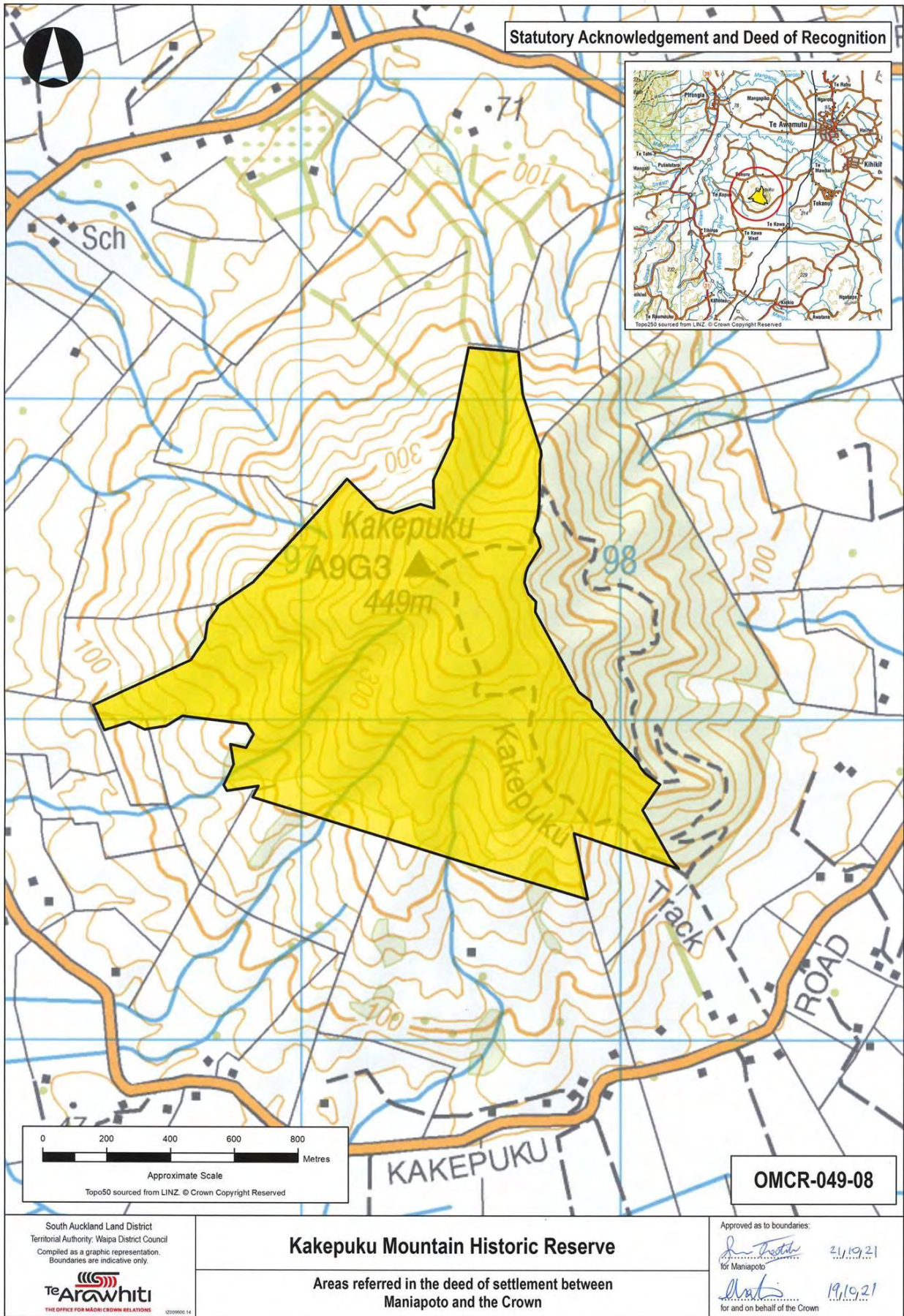

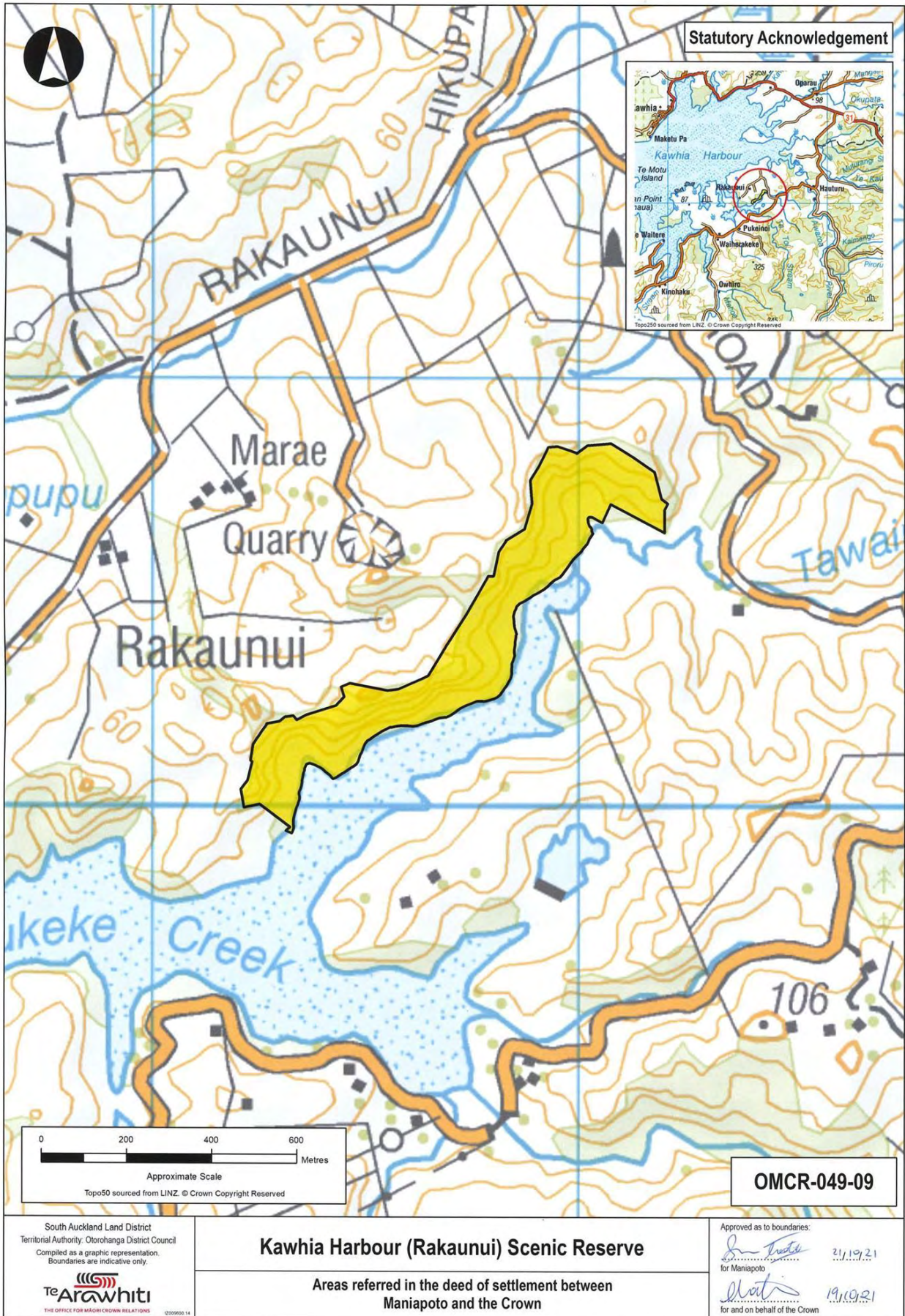

ATTACHMENTS

2: DEED PLANS

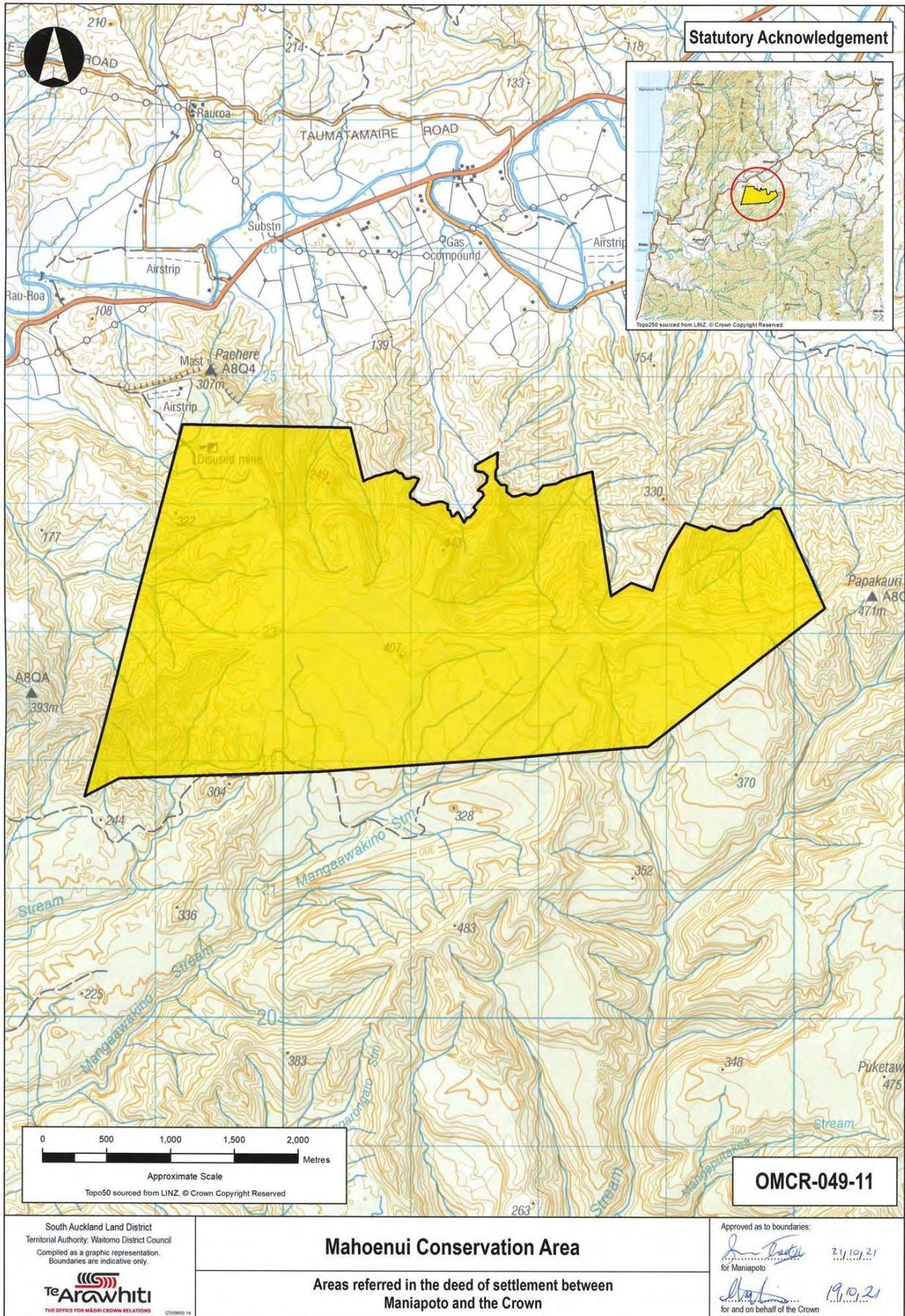

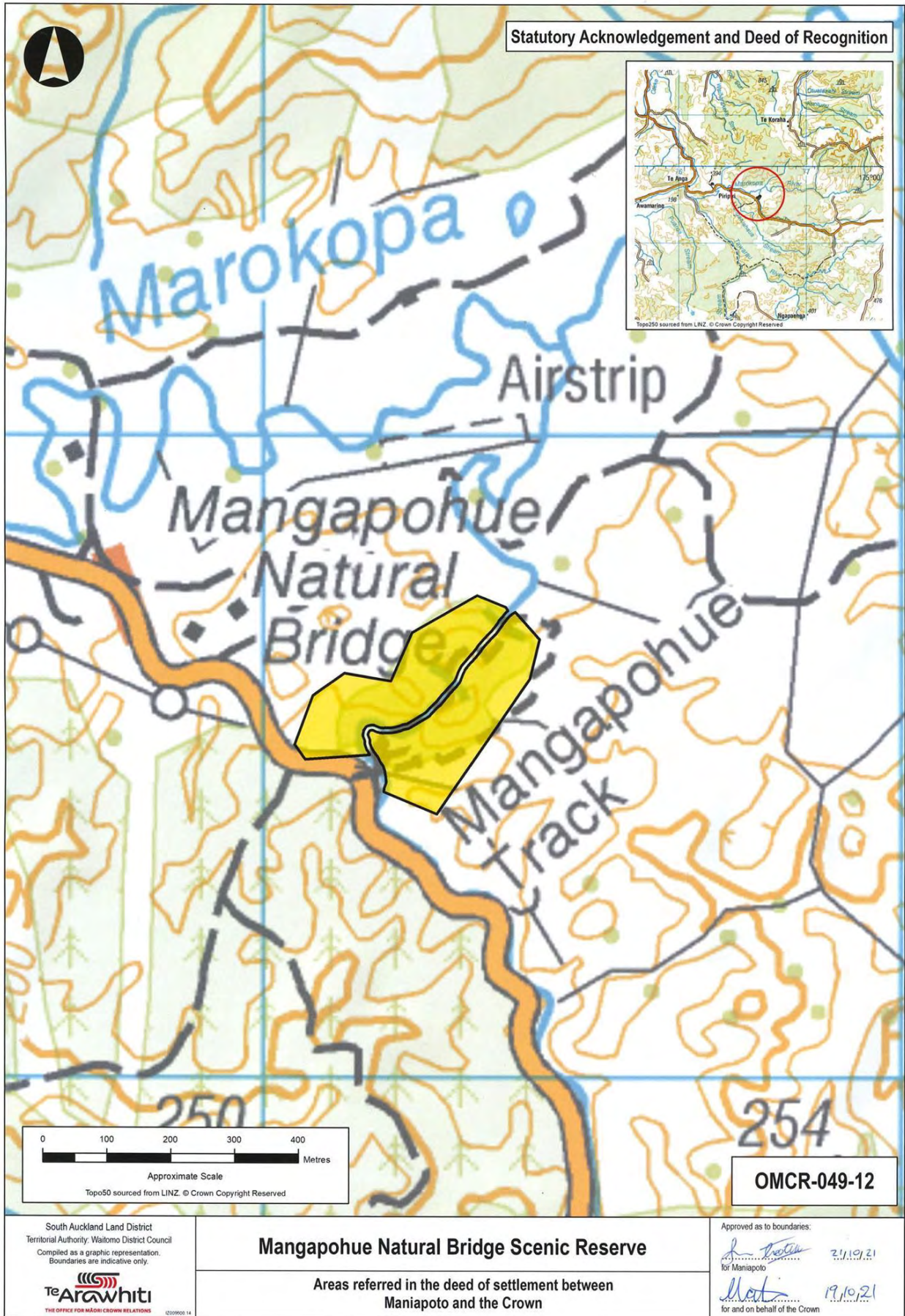

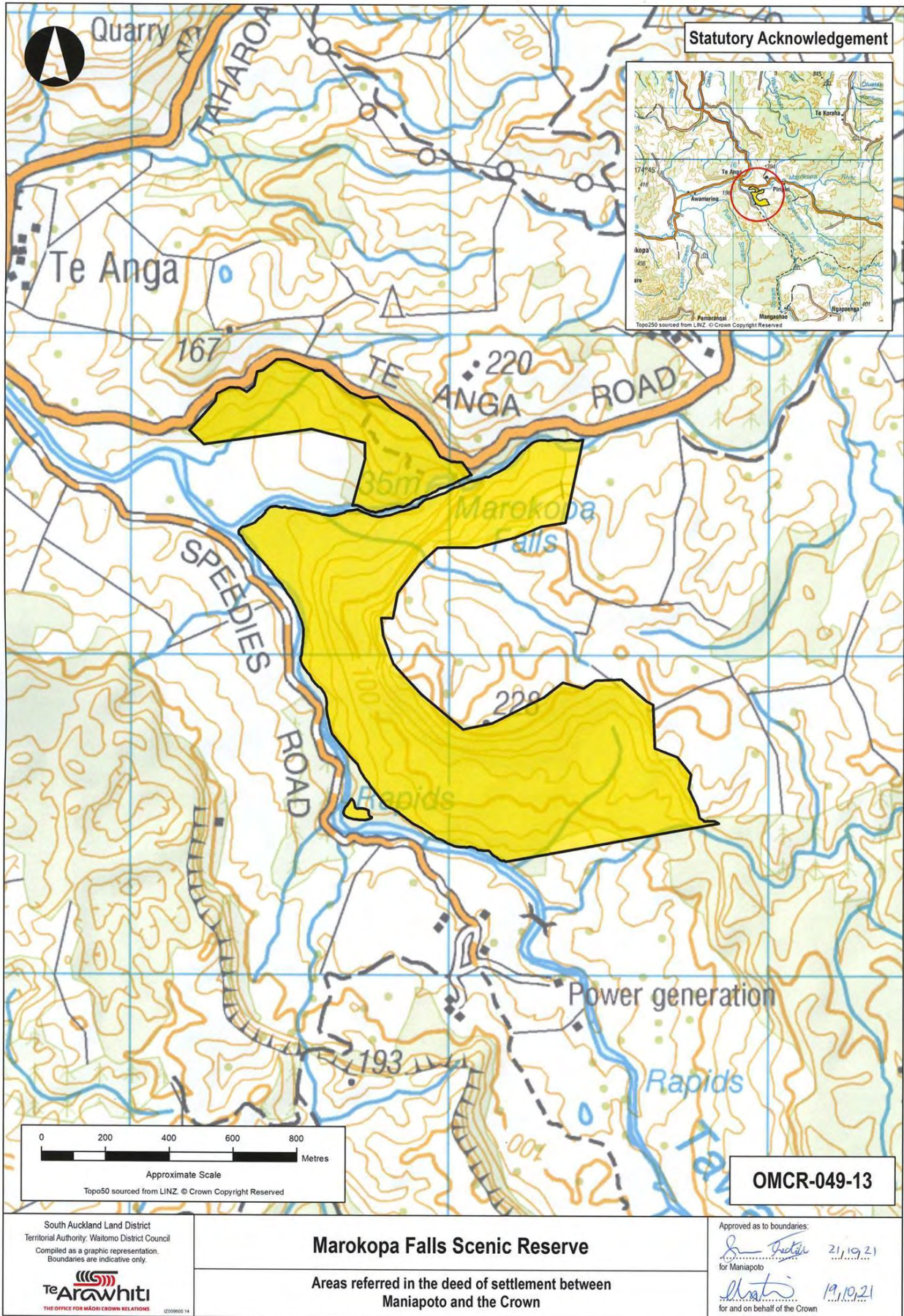

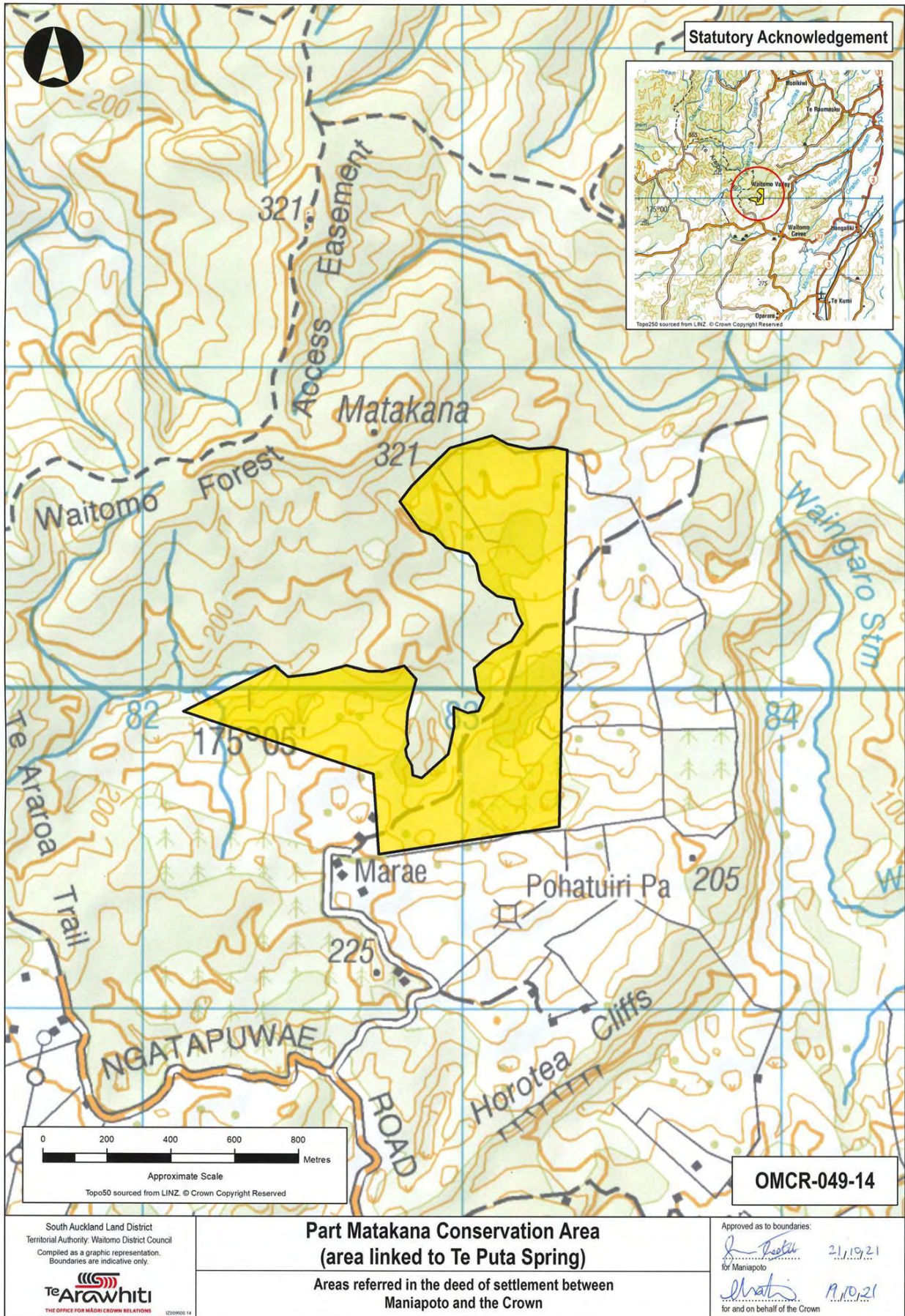

ATTACHMENTS

2: DEED PLANS

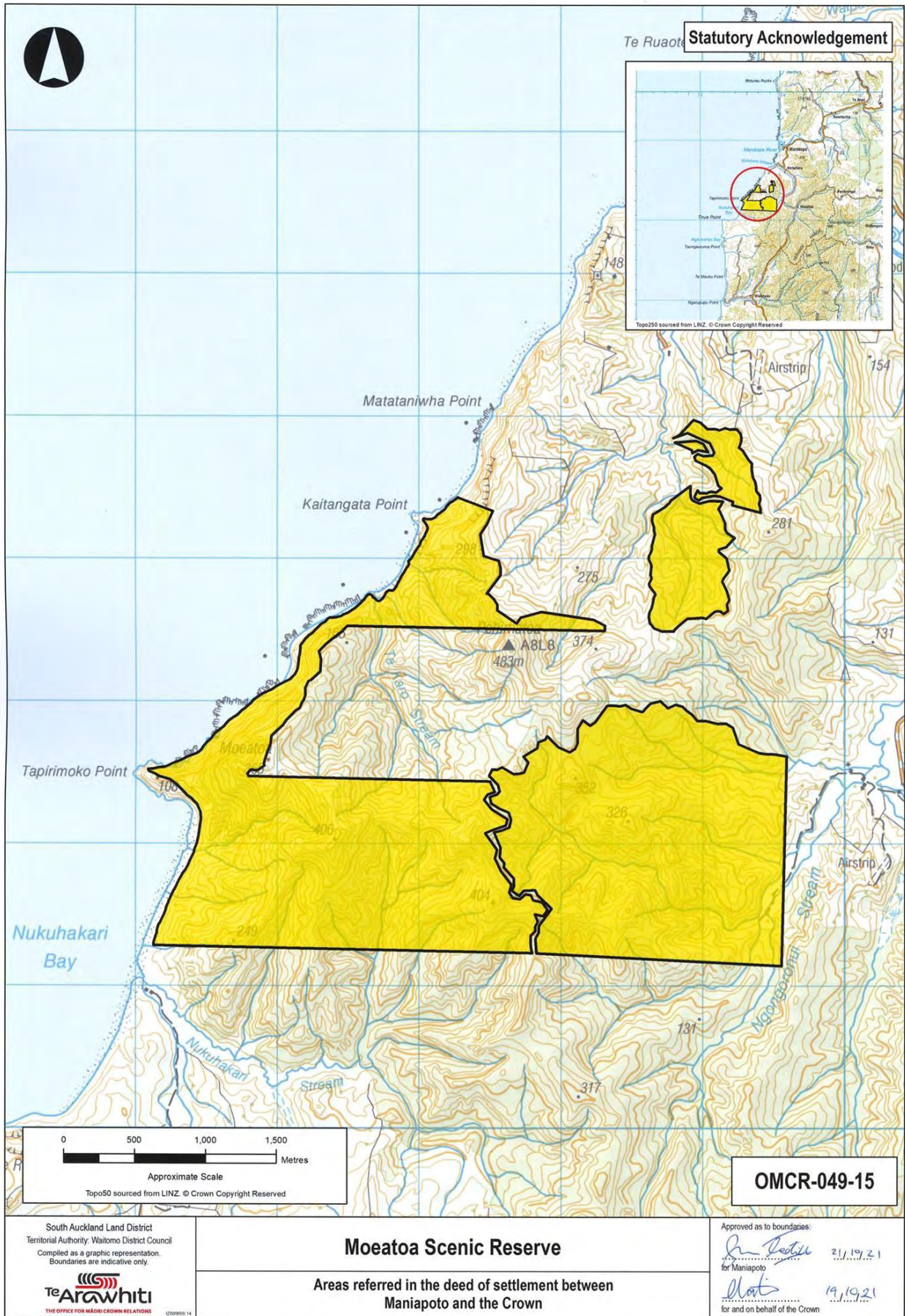

ATTACHMENTS

2: DEED PLANS

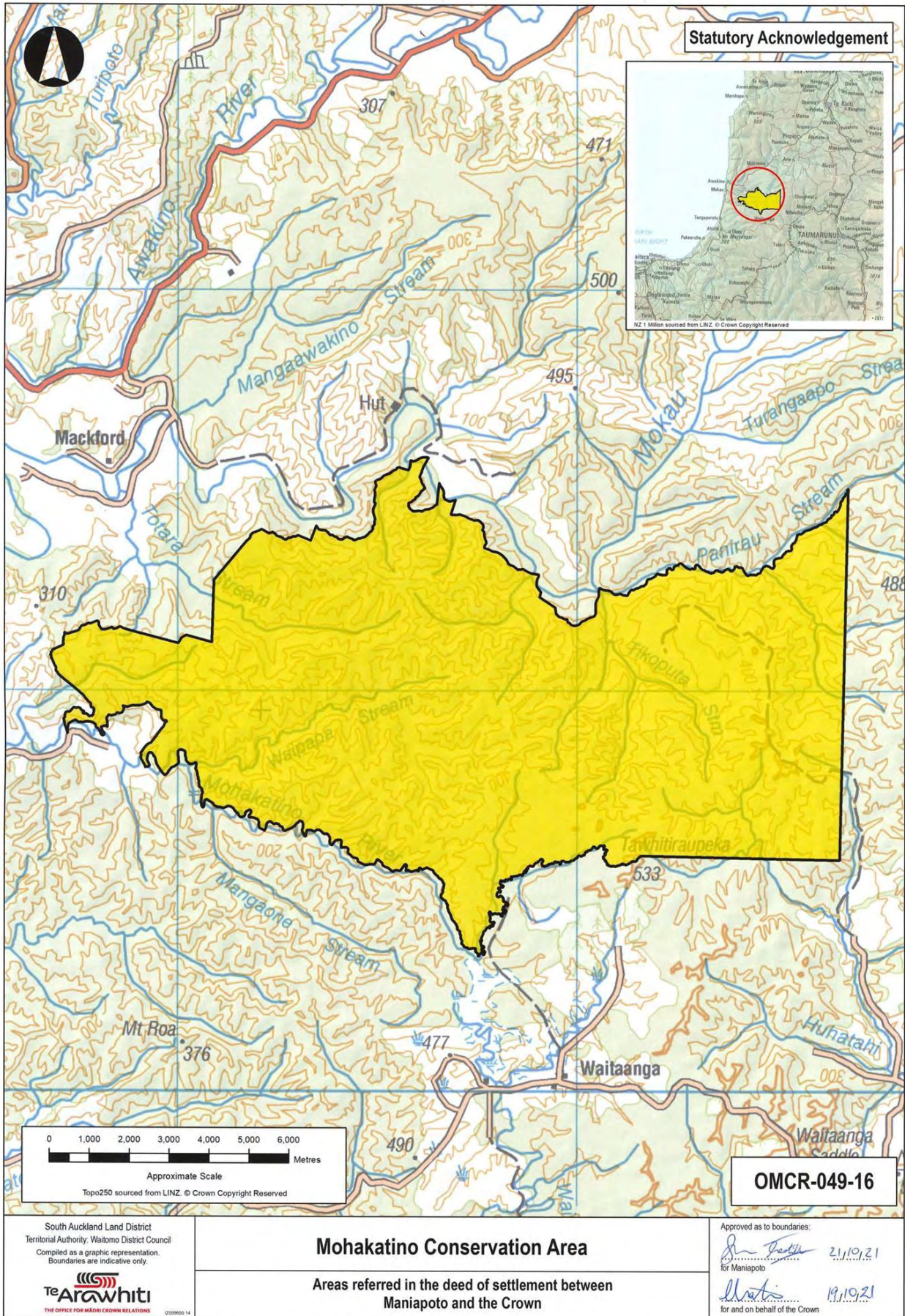

Statutory Acknowledgement

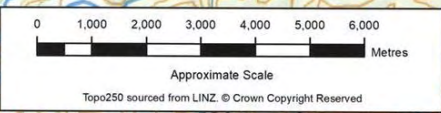

OMCR-049-16



South Auckland Land District
 Territorial Authority: Waitomo District Council
 Compiled as a graphic representation.
 Boundaries are indicative only.



THE OFFICE FOR MĀORI-CROWN RELATIONS

Mohakatino Conservation Area

Areas referred in the deed of settlement between
 Maniapoto and the Crown

Approved as to boundaries:
 21.10.21
 for Maniapoto
 19.10.21
 for and on behalf of the Crown

ATTACHMENTS

2: DEED PLANS

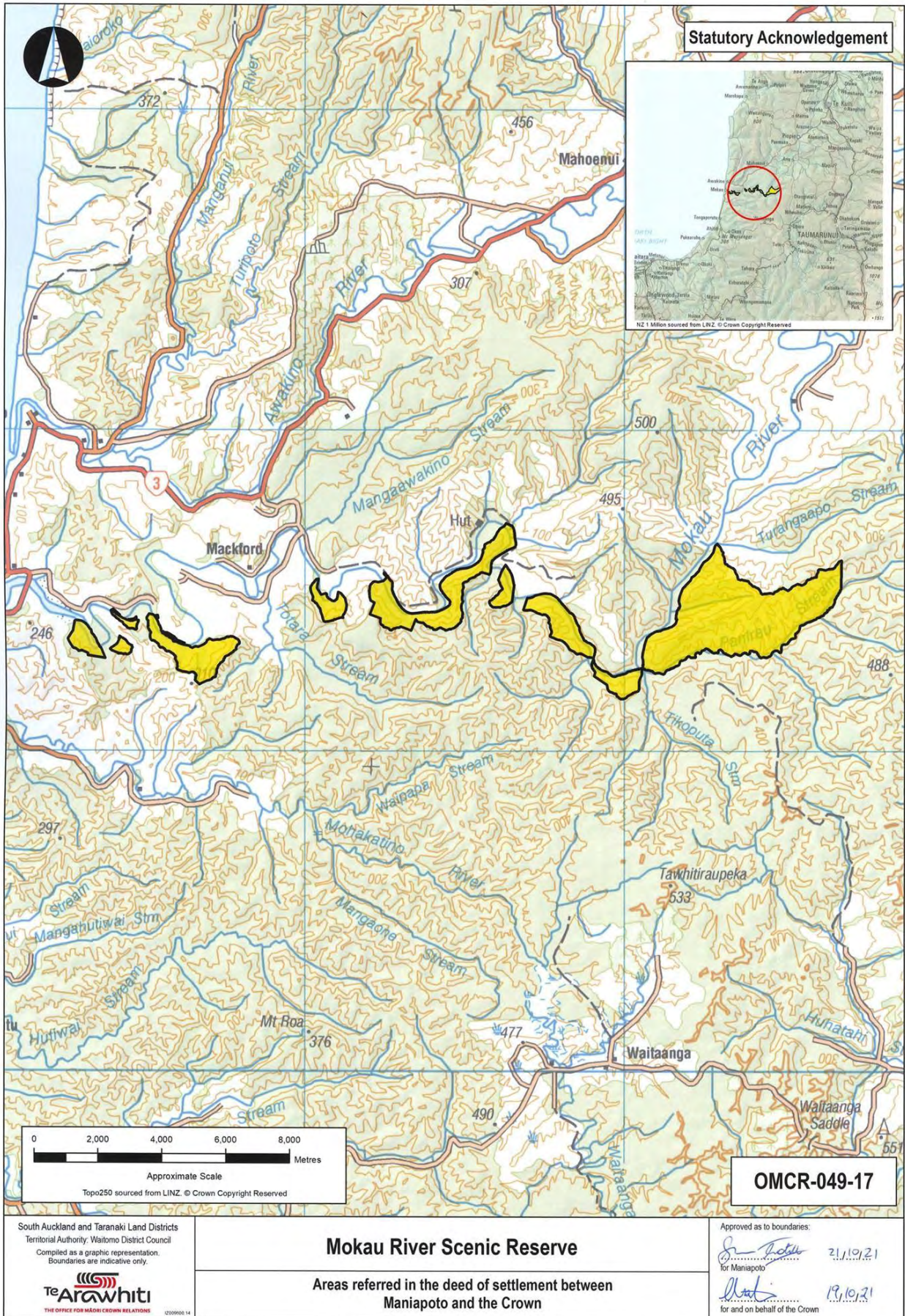

South Auckland and Taranaki Land Districts
 Territorial Authority: Waitomo District Council
 Compiled as a graphic representation.
 Boundaries are indicative only.



1209906.14

Mokau River Scenic Reserve

Areas referred in the deed of settlement between
 Maniapoto and the Crown

Approved as to boundaries:
[Signature] 21/10/21
 for Maniapoto
[Signature] 19/10/21
 for and on behalf of the Crown

OMCR-049-17

ATTACHMENTS

2: DEED PLANS



ATTACHMENTS

2: DEED PLANS

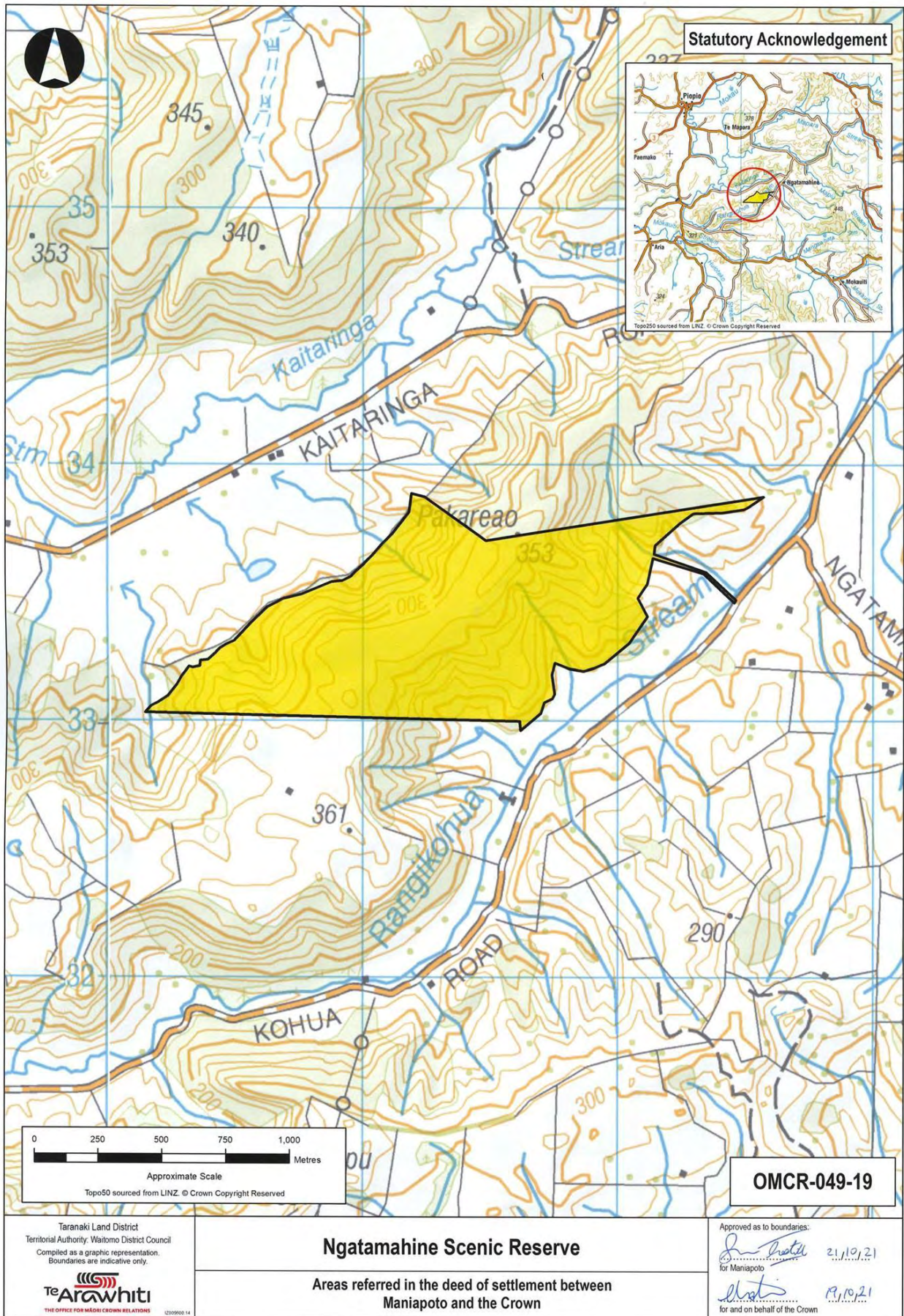

ATTACHMENTS

2: DEED PLANS

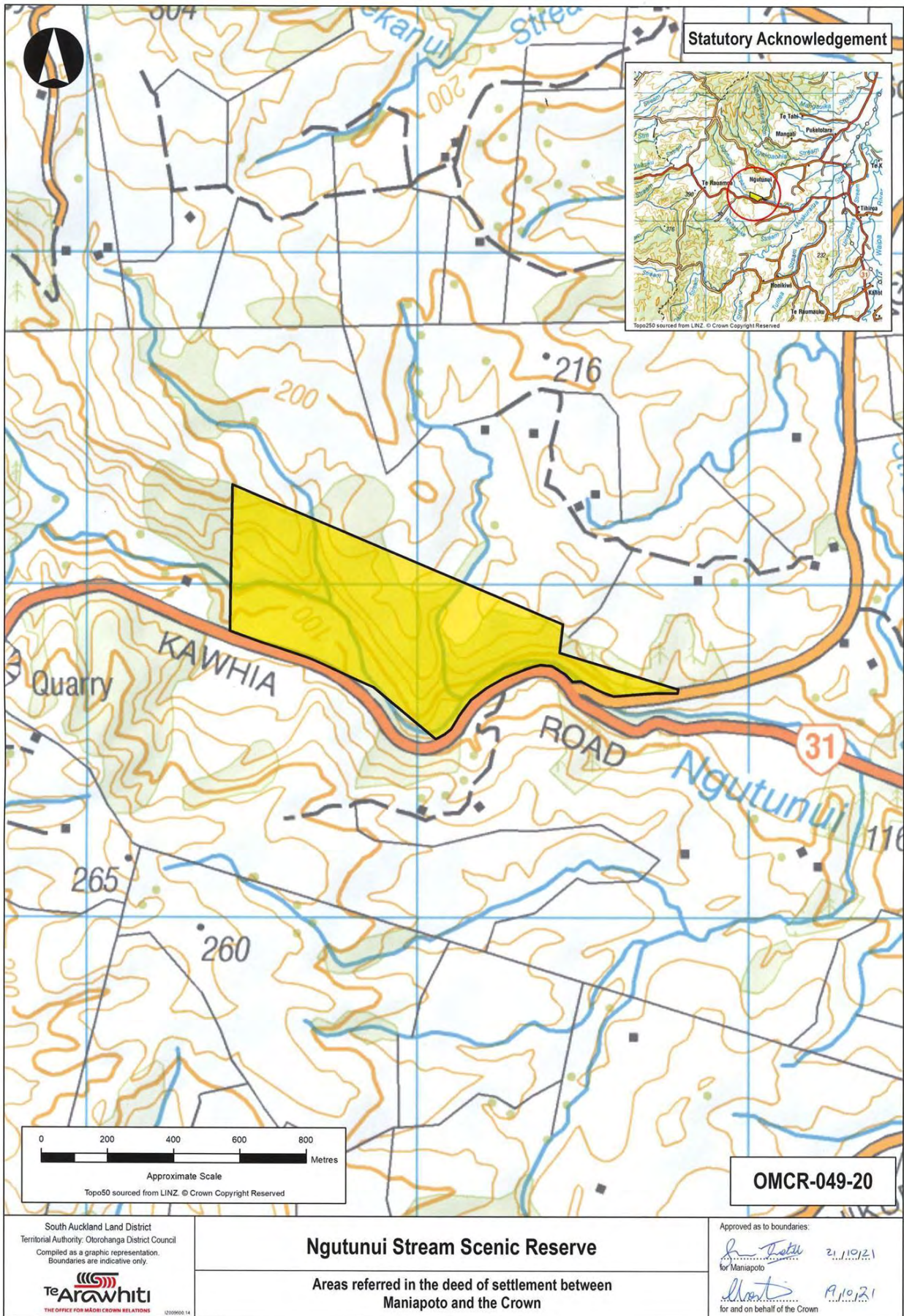

ATTACHMENTS

2: DEED PLANS

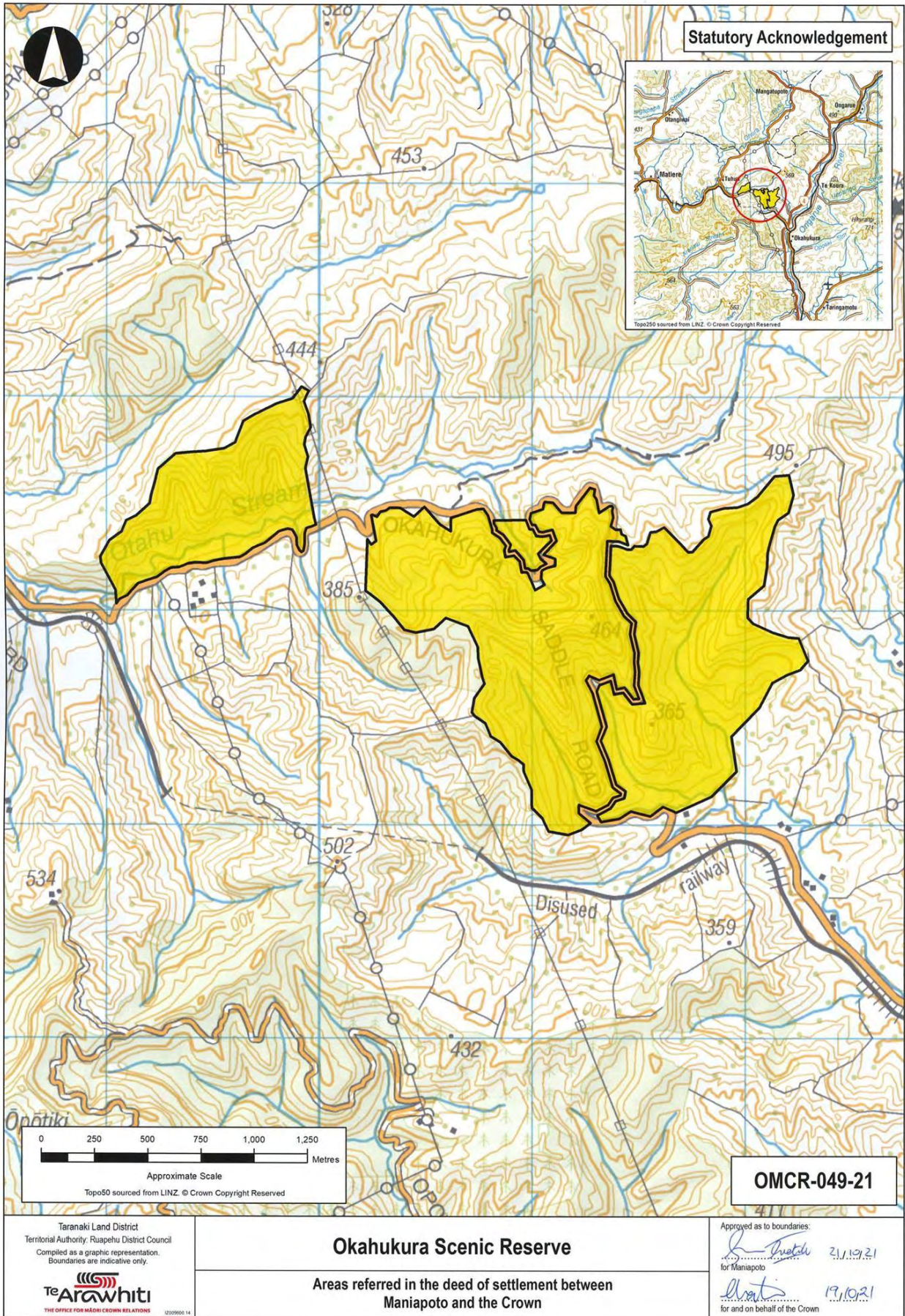

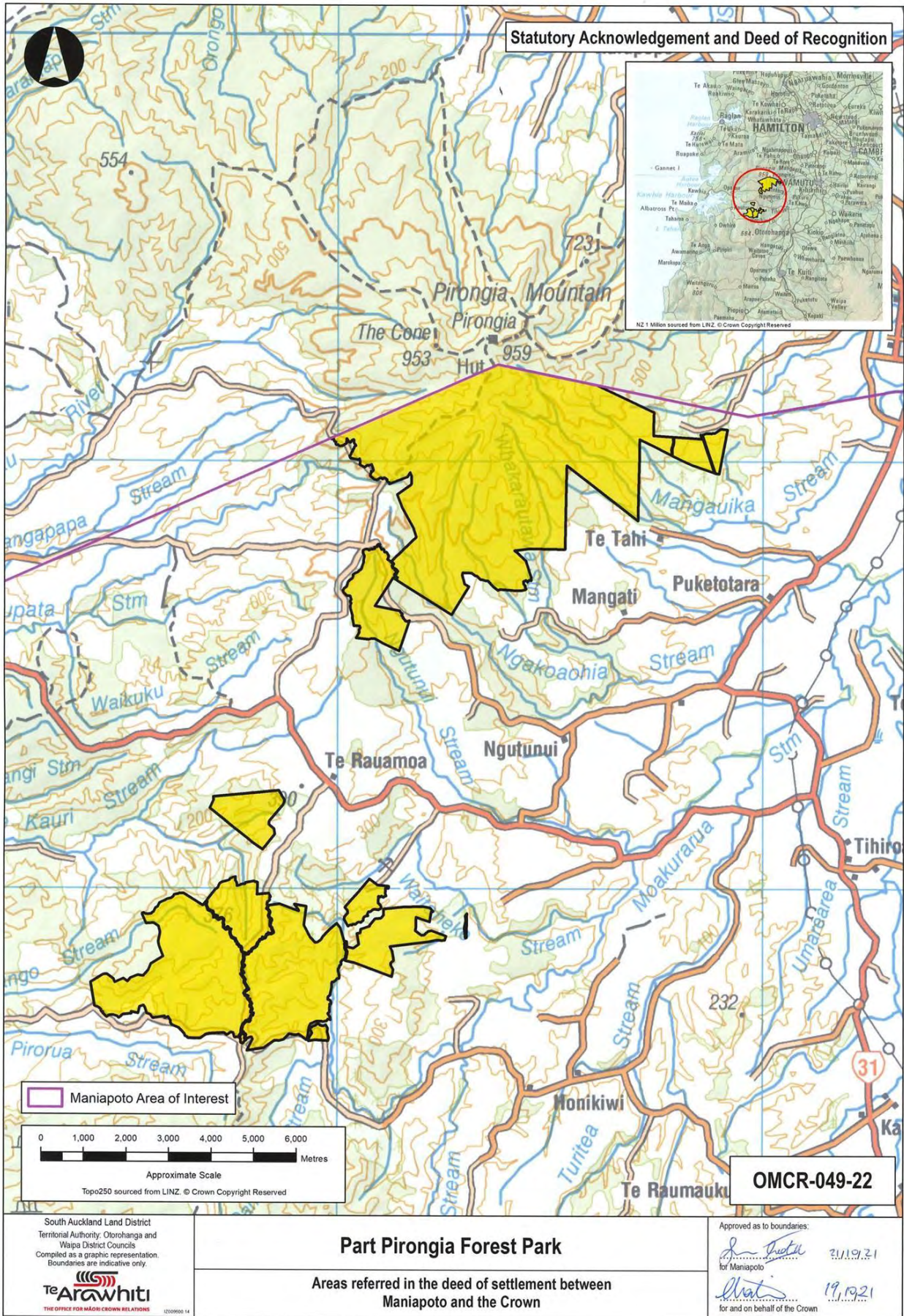

ATTACHMENTS

2: DEED PLANS

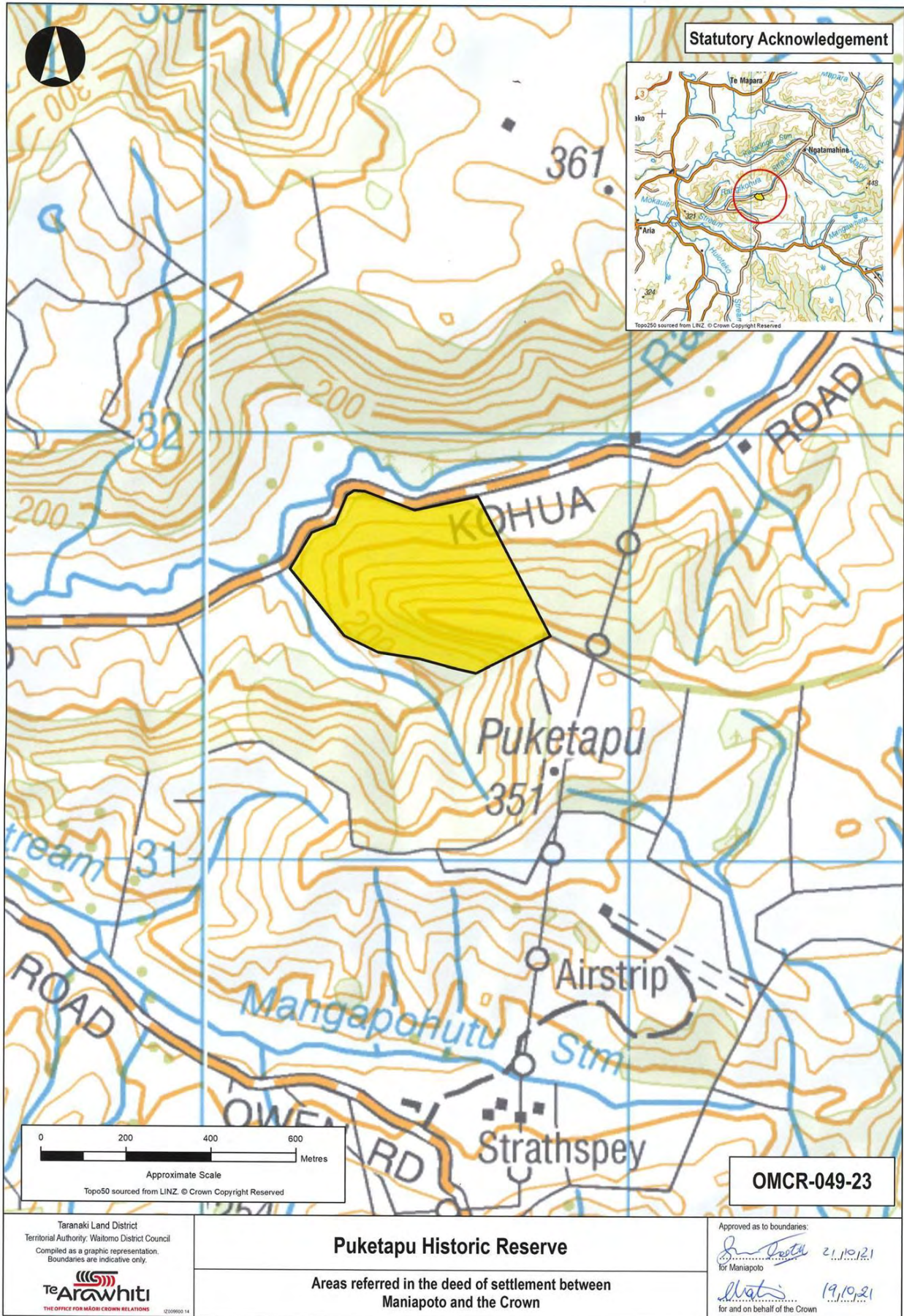

ATTACHMENTS

2: DEED PLANS



Statutory Acknowledgement

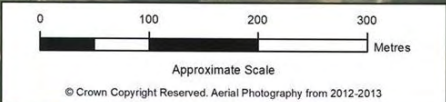
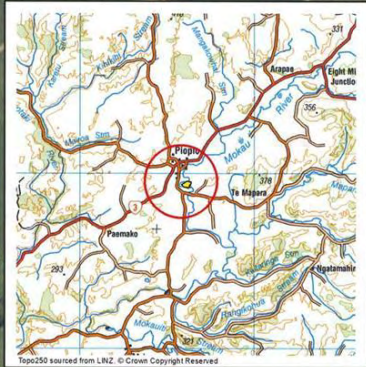

OMCR-049-24

Taranaki Land District
 Territorial Authority, Waitomo District Council
 Compiled as a graphic representation.
 Boundaries are indicative only.



THE OFFICE FOR MĀORI CROWN RELATIONS

Rukuhia Domain Recreation Reserve

Areas referred in the deed of settlement between
 Maniapoto and the Crown

Approved as to boundaries:

[Signature] 21.11.21
 for Maniapoto

[Signature] 19.10.21
 for and on behalf of the Crown

ATTACHMENTS

2: DEED PLANS

