

AHURIRI HAPŪ
and
THE TRUSTEES OF THE MANA AHURIRI TRUST
and
THE CROWN

DEED OF SETTLEMENT SCHEDULE:
ATTACHMENTS

TABLE OF CONTENTS

1	AREA OF INTEREST	1
2	DEED PLANS	2
2.1	OVERLAY CLASSIFICATION	3
2.2	STATUTORY ACKNOWLEDGEMENT	6
2.3	STATUTORY ACKNOWLEDGEMENT AND DEEDS OF RECOGNITION	8
2.4	CULTURAL REDRESS PROPERTIES.....	21
3	RFR LAND.....	25
4	TE MURIWAI O TE WHANGA.....	27
5	DRAFT SETTLEMENT BILL	28

ATTACHMENTS

1 AREA OF INTEREST

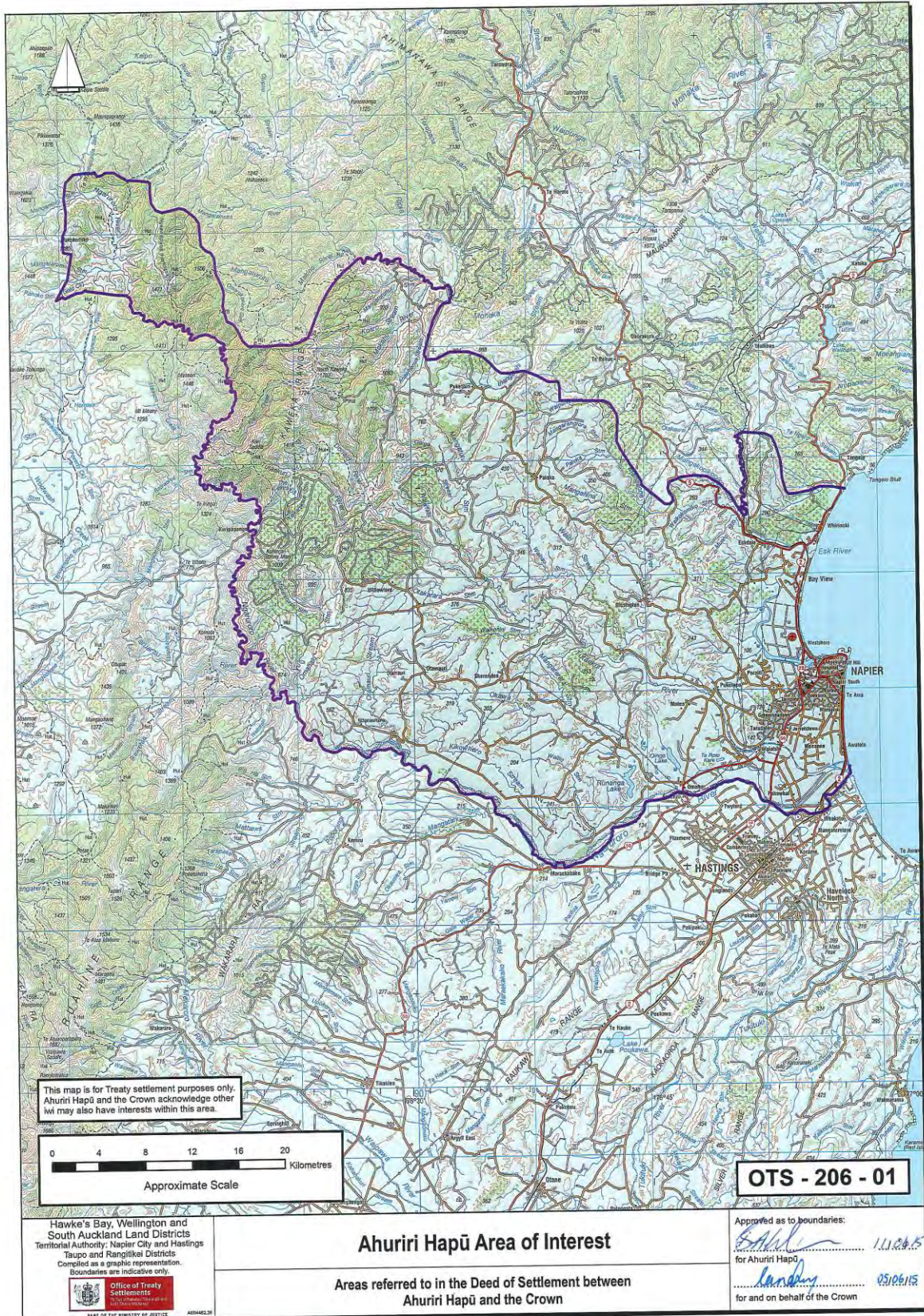

ATTACHMENTS

2 DEED PLANS

ATTACHMENTS

2: DEED PLANS: OVERLAY CLASSIFICATION

2.1 OVERLAY CLASSIFICATION

- BALLS CLEARING SCENIC RESERVE
- OTATARA PA HISTORIC RESERVE

ATTACHMENTS

2: DEED PLANS: OVERLAY CLASSIFICATION

BALLS CLEARING SCENIC RESERVE

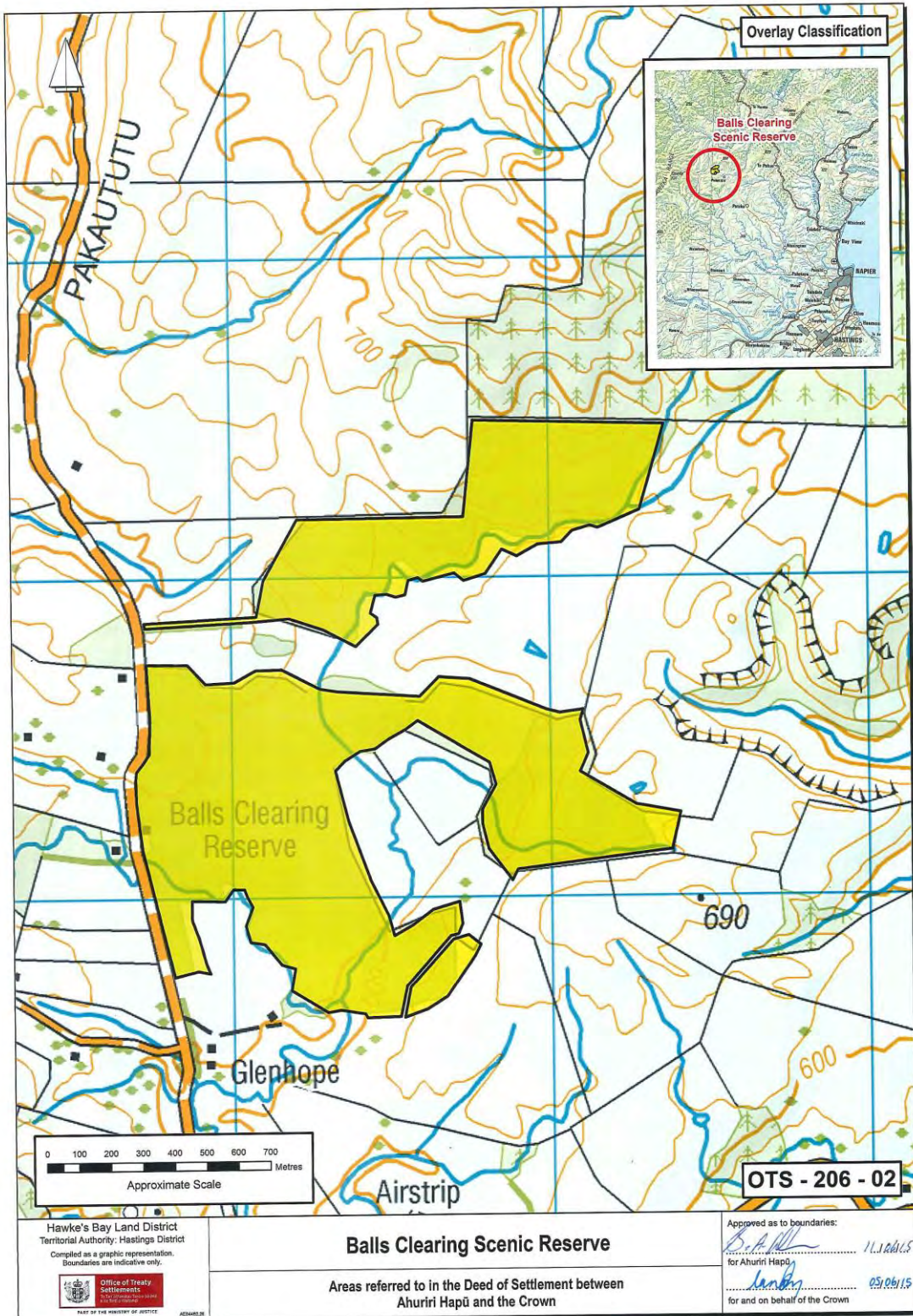

ATTACHMENTS

2: DEED PLANS: OVERLAY CLASSIFICATION

OTATARA PA HISTORIC RESERVE

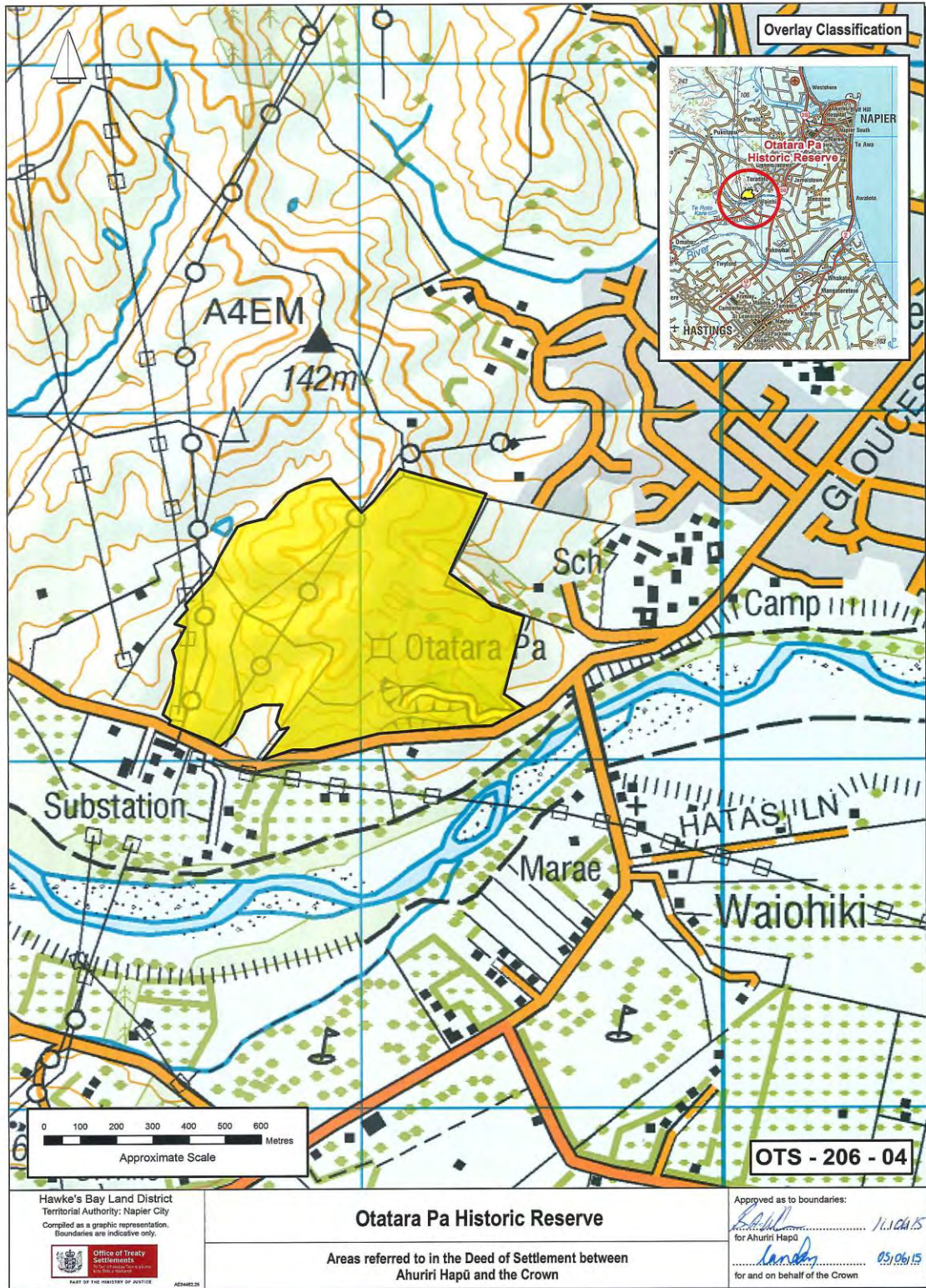

ATTACHMENTS

2: DEED PLANS: STATUTORY ACKNOWLEDGEMENT

2.2 STATUTORY ACKNOWLEDGEMENT

- AHURIRI HAPŪ COASTAL MARINE AREA

ATTACHMENTS

2: DEED PLANS: STATUTORY ACKNOWLEDGEMENT

AHURIRI HAPŪ COASTAL MARINE AREA

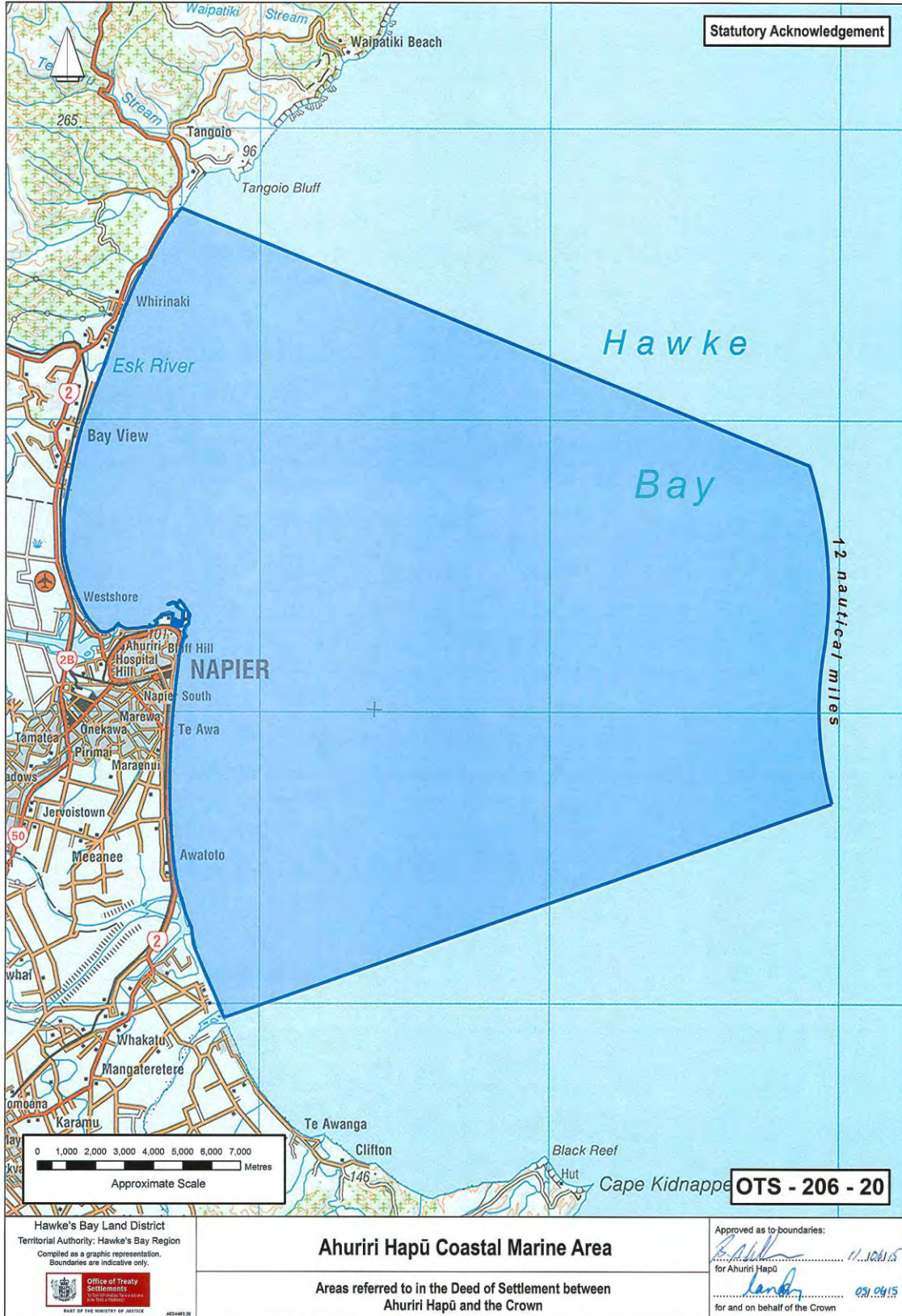

ATTACHMENTS

2: DEED PLANS: STATUTORY ACKNOWLEDGEMENT AND DEEDS OF RECOGNITION

2.3 STATUTORY ACKNOWLEDGEMENT AND DEEDS OF RECOGNITION

- ESK RIVER AND ITS TRIBUTARIES WITHIN THE AREA OF INTEREST
- FERN BIRD BUSH NATURE RESERVE
- HUTCHINSON SCENIC RESERVE
- PART OF KAIMANAWA FOREST PARK
- PART OF KAWEKA FOREST CONSERVATION AREA
- PART OF KAWEKA STATE FOREST PARK
- KURIPAPANGO DOC FIELD BASE
- MANGAONE RIVER AND ITS TRIBUTARIES WITHIN THE AREA OF INTEREST
- MOHAKA RIVER AND ITS TRIBUTARIES WITHIN THE AREA OF INTEREST
- NGARURORO RIVER AND ITS TRIBUTARIES WITHIN THE AREA OF INTEREST
- PUKETITIRI (PUKETITIRI FIELD CENTRE)
- TUTAEKURI RIVER AND ITS TRIBUTARIES WITHIN THE AREA OF INTEREST

ATTACHMENTS

2: DEED PLANS: STATUTORY ACKNOWLEDGEMENT AND DEEDS OF RECOGNITION

ESK RIVER AND ITS TRIBUTARIES WITHIN THE AREA OF INTEREST

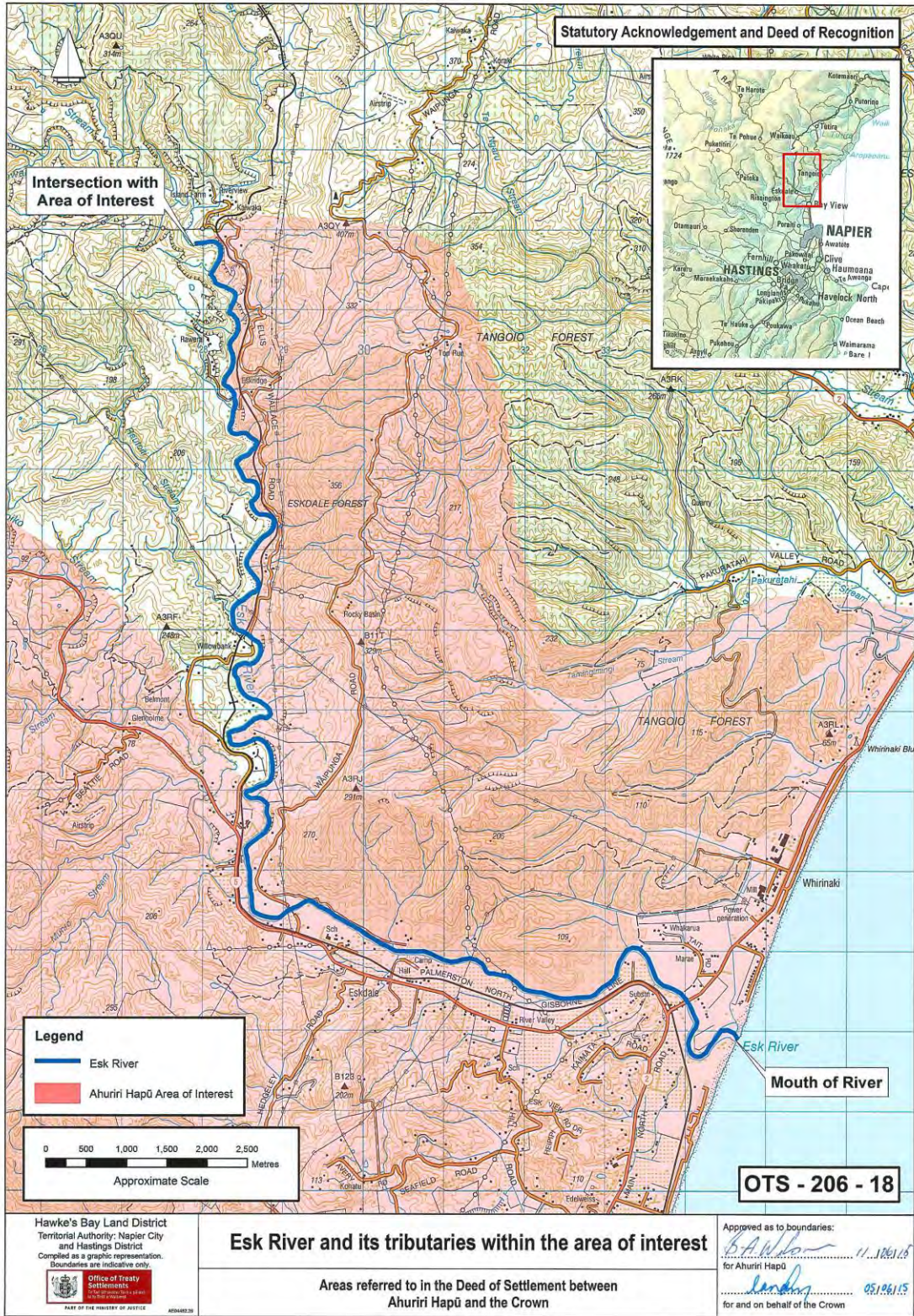

ATTACHMENTS

2: DEED PLANS: STATUTORY ACKNOWLEDGEMENT AND DEEDS OF RECOGNITION

FERN BIRD BUSH NATURE RESERVE

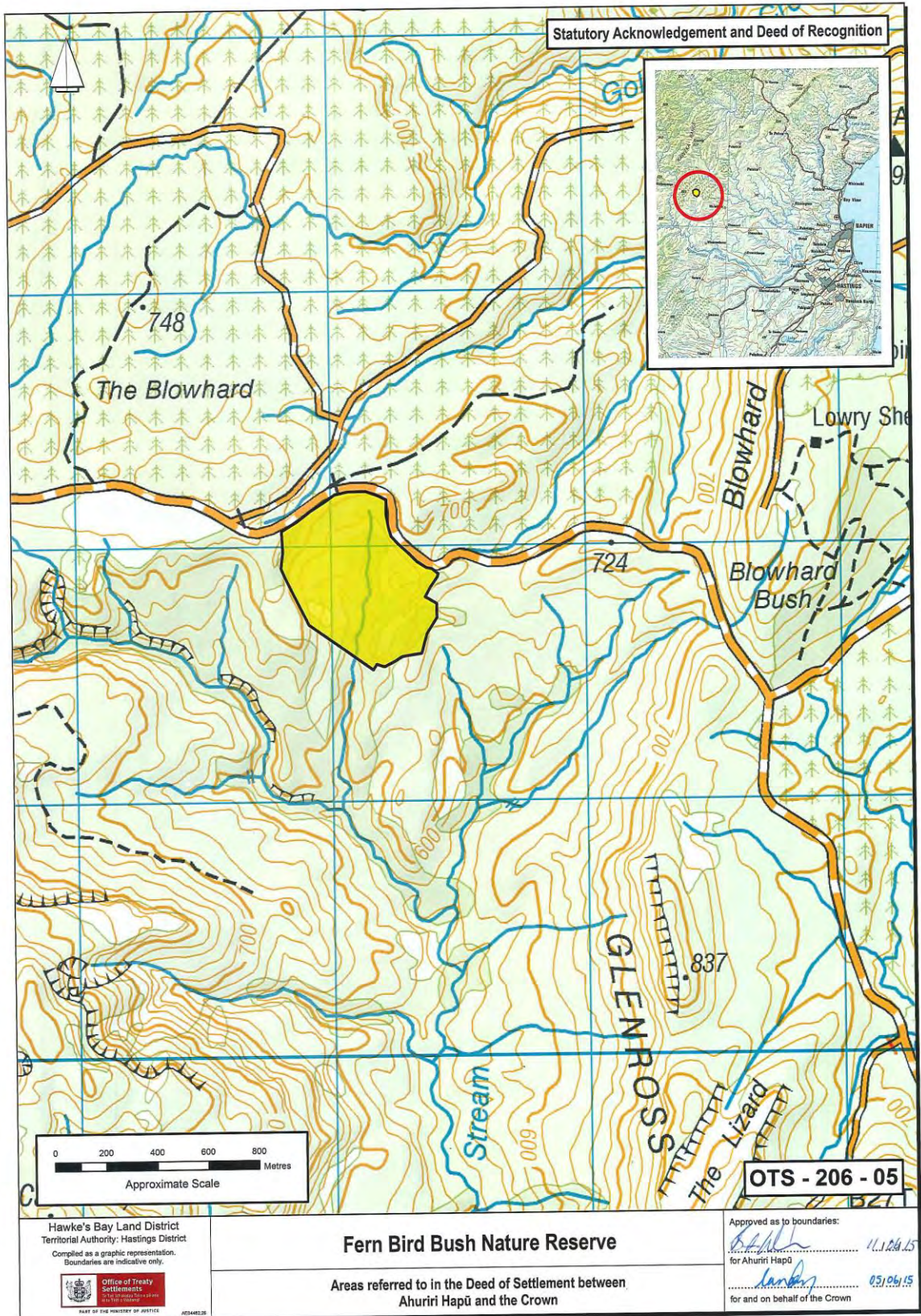

ATTACHMENTS

2: DEED PLANS: STATUTORY ACKNOWLEDGEMENT AND DEEDS OF RECOGNITION

HUTCHINSON SCENIC RESERVE

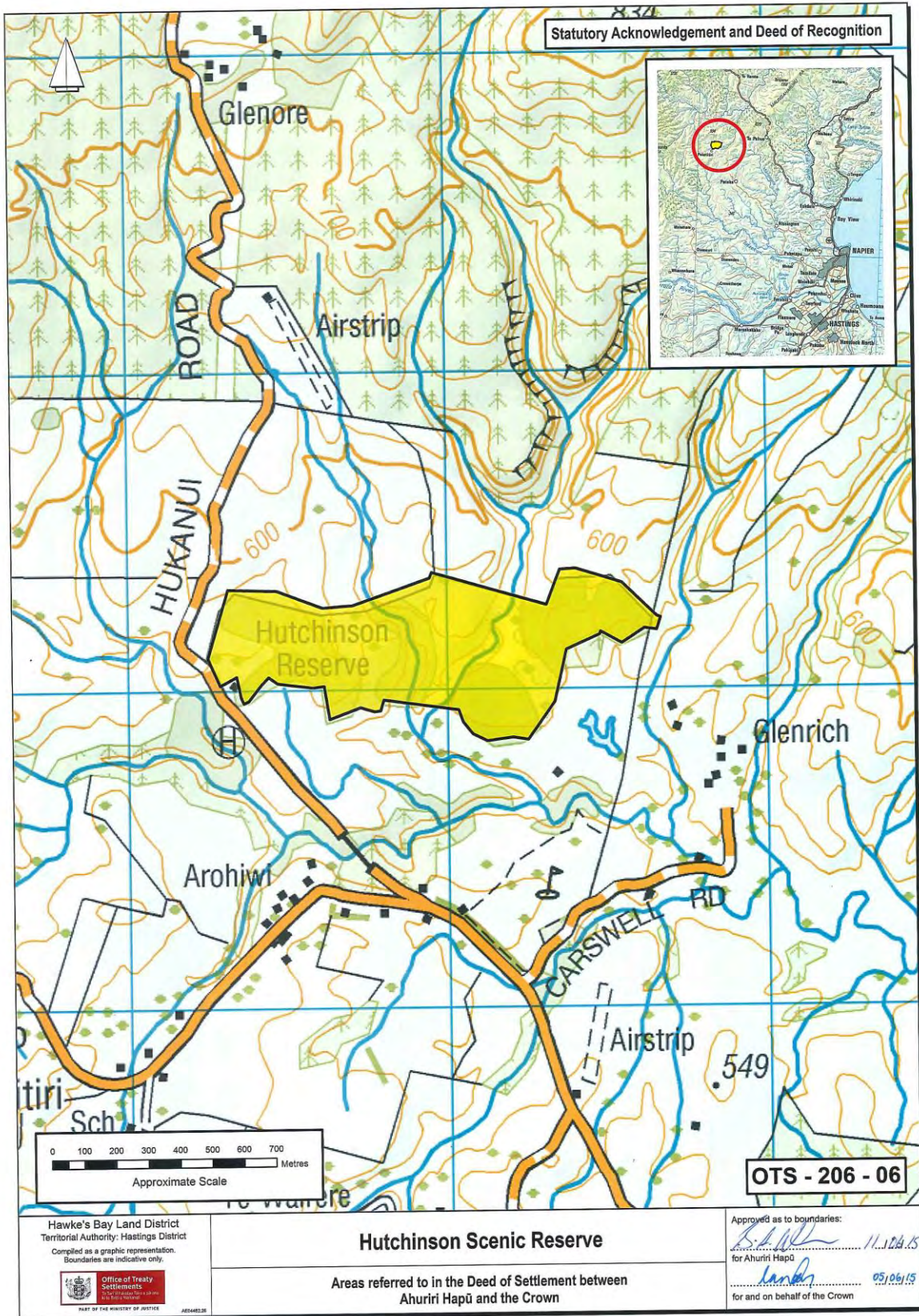

ATTACHMENTS

2: DEED PLANS: STATUTORY ACKNOWLEDGEMENT AND DEEDS OF RECOGNITION

PART OF KAIMANAWA FOREST PARK

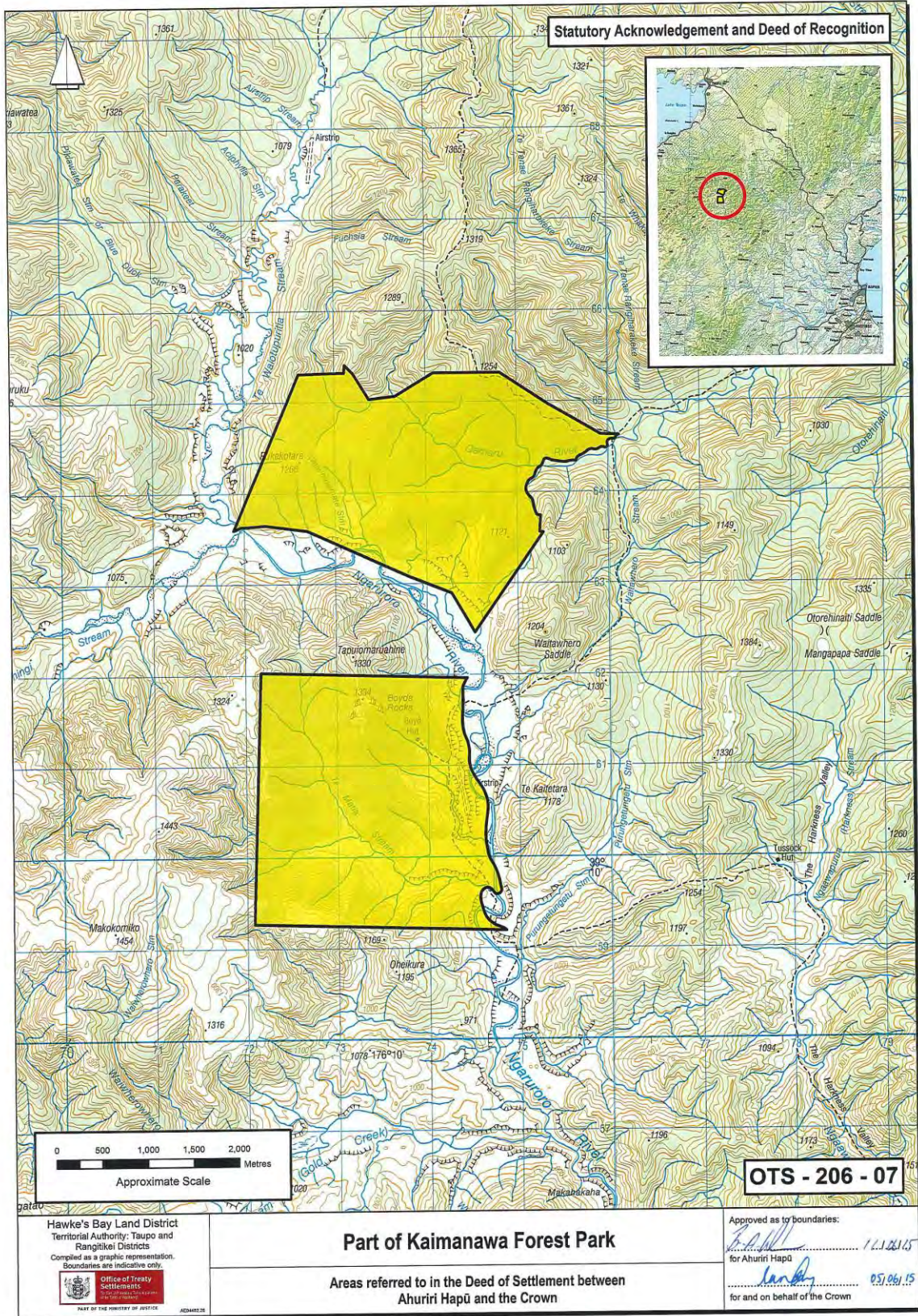

ATTACHMENTS

2: DEED PLANS: STATUTORY ACKNOWLEDGEMENT AND DEEDS OF RECOGNITION

PART OF KAWEKA FOREST CONSERVATION AREA

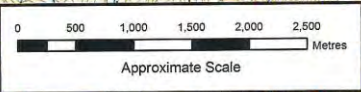
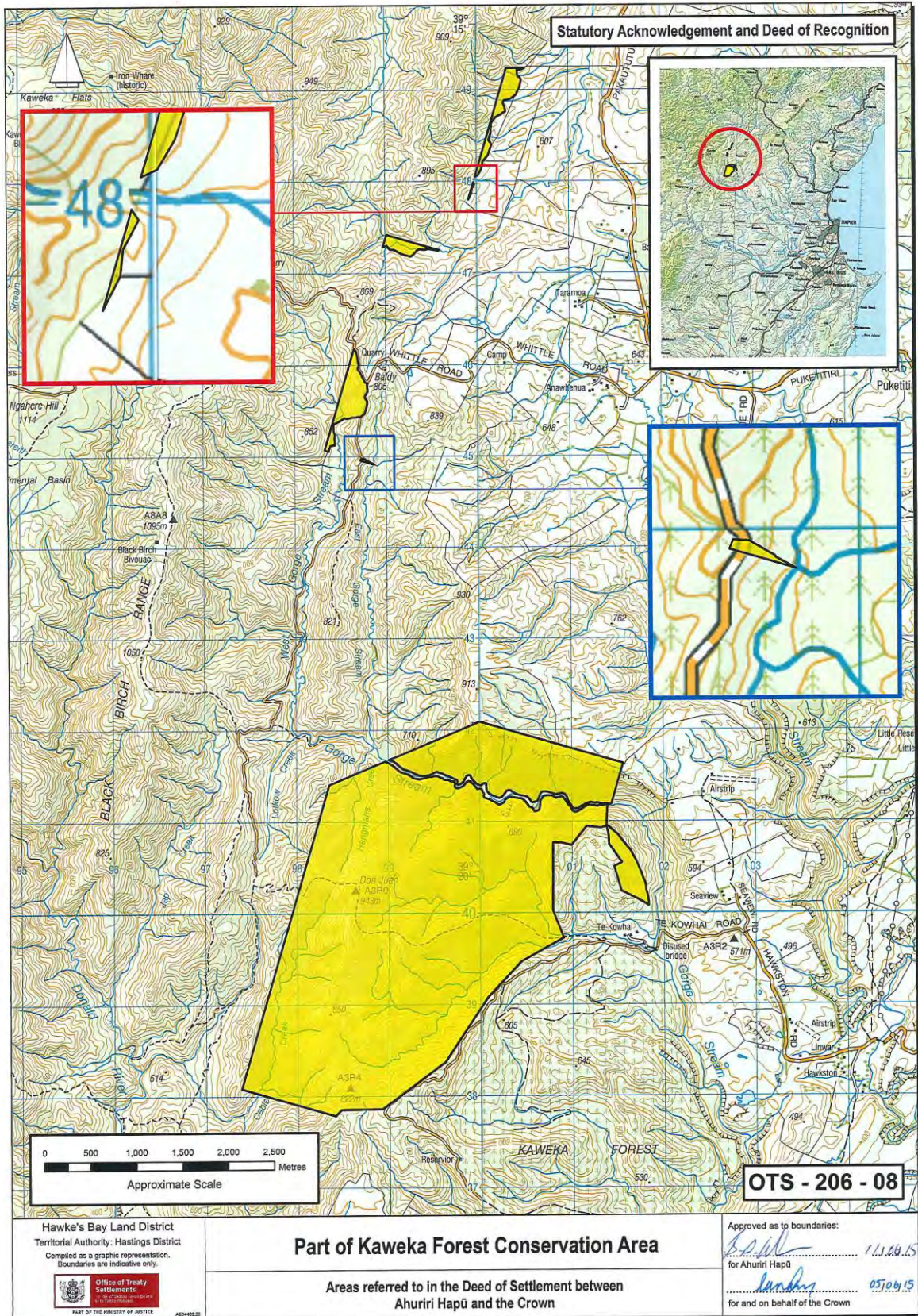

OTS - 206 - 08

Hawke's Bay Land District
Territorial Authority: Hastings District
Compiled as a graphic representation.
Boundaries are indicative only.



Part of Kaweka Forest Conservation Area

Areas referred to in the Deed of Settlement between
Ahuriri Hapū and the Crown

Approved as to boundaries:
[Signature] 11.11.15
for Ahuriri Hapū
[Signature] 05.10.15
for and on behalf of the Crown

ATTACHMENTS

2: DEED PLANS: STATUTORY ACKNOWLEDGEMENT AND DEEDS OF RECOGNITION

PART OF KAWEKA STATE FOREST PARK

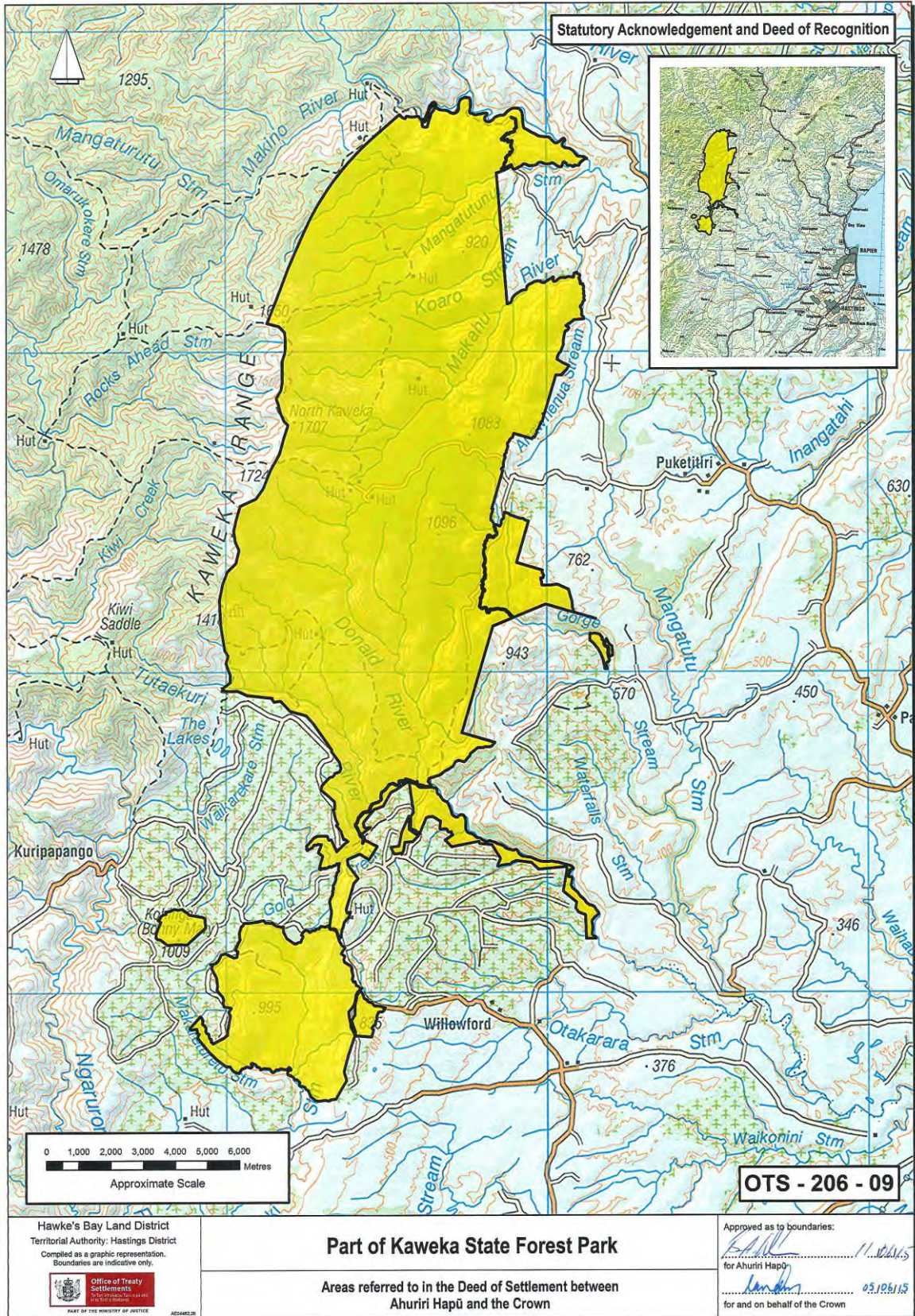

ATTACHMENTS

2: DEED PLANS: STATUTORY ACKNOWLEDGEMENT AND DEEDS OF RECOGNITION

KURIPAPANGO DOC FIELD BASE



ATTACHMENTS

2: DEED PLANS: STATUTORY ACKNOWLEDGEMENT AND DEEDS OF RECOGNITION

MANGAONE RIVER AND ITS TRIBUTARIES WITHIN THE AREA OF INTEREST

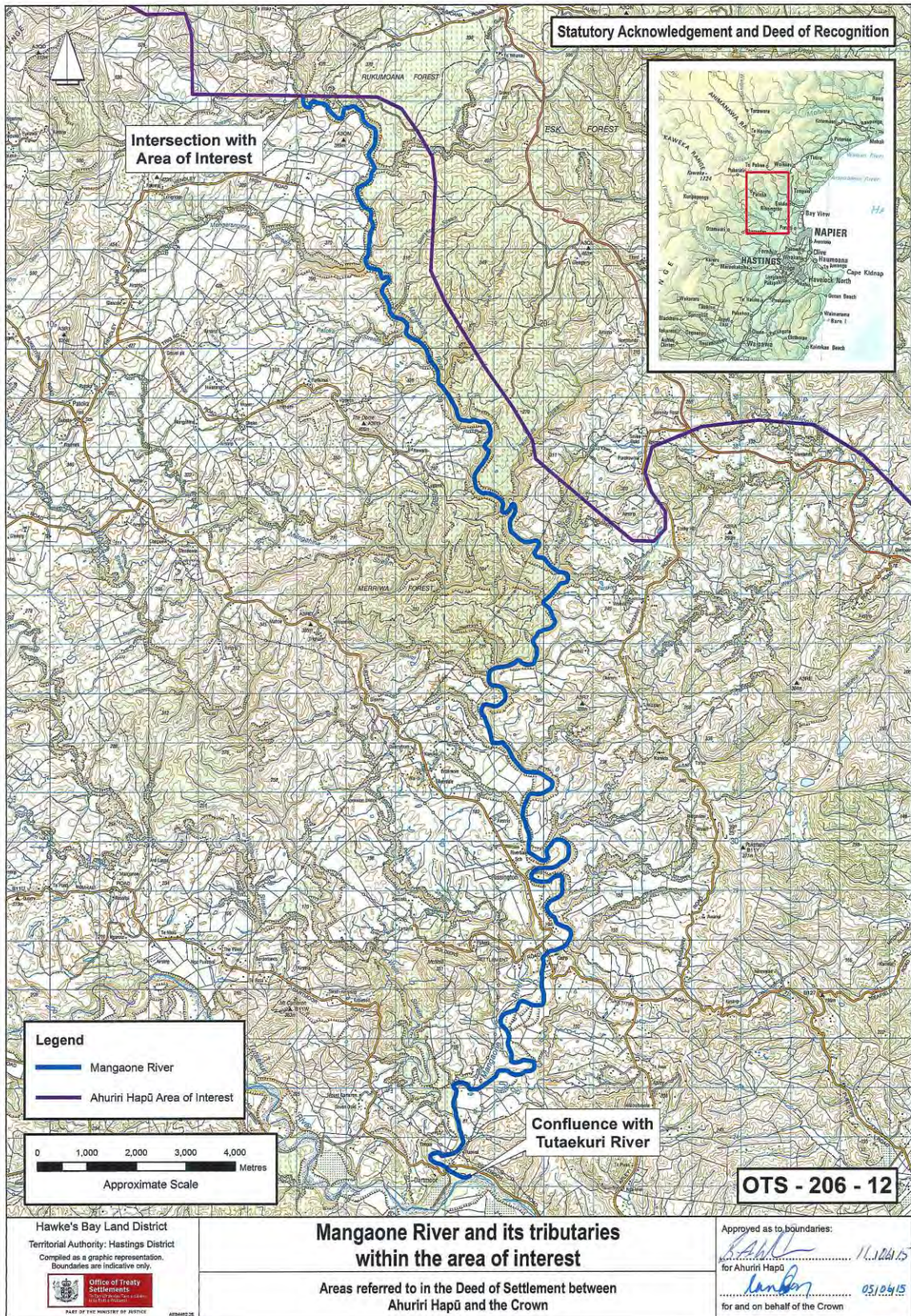

ATTACHMENTS

2: DEED PLANS: STATUTORY ACKNOWLEDGEMENT AND DEEDS OF RECOGNITION

MOHAKA RIVER AND ITS TRIBUTARIES WITHIN THE AREA OF INTEREST

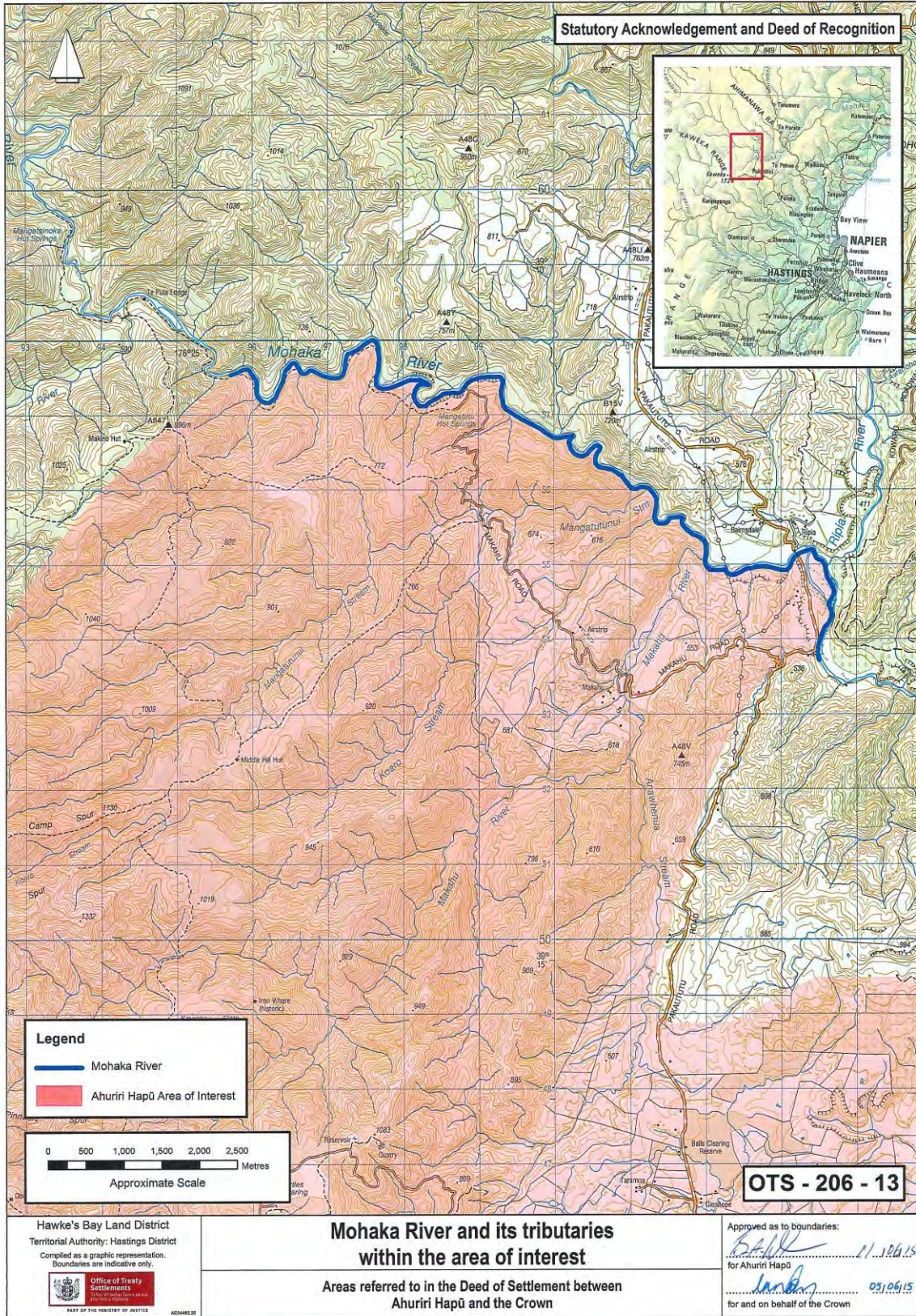

ATTACHMENTS

2: DEED PLANS: STATUTORY ACKNOWLEDGEMENT AND DEEDS OF RECOGNITION
 NGARURORO RIVER AND ITS TRIBUTARIES WITHIN THE AREA OF INTEREST

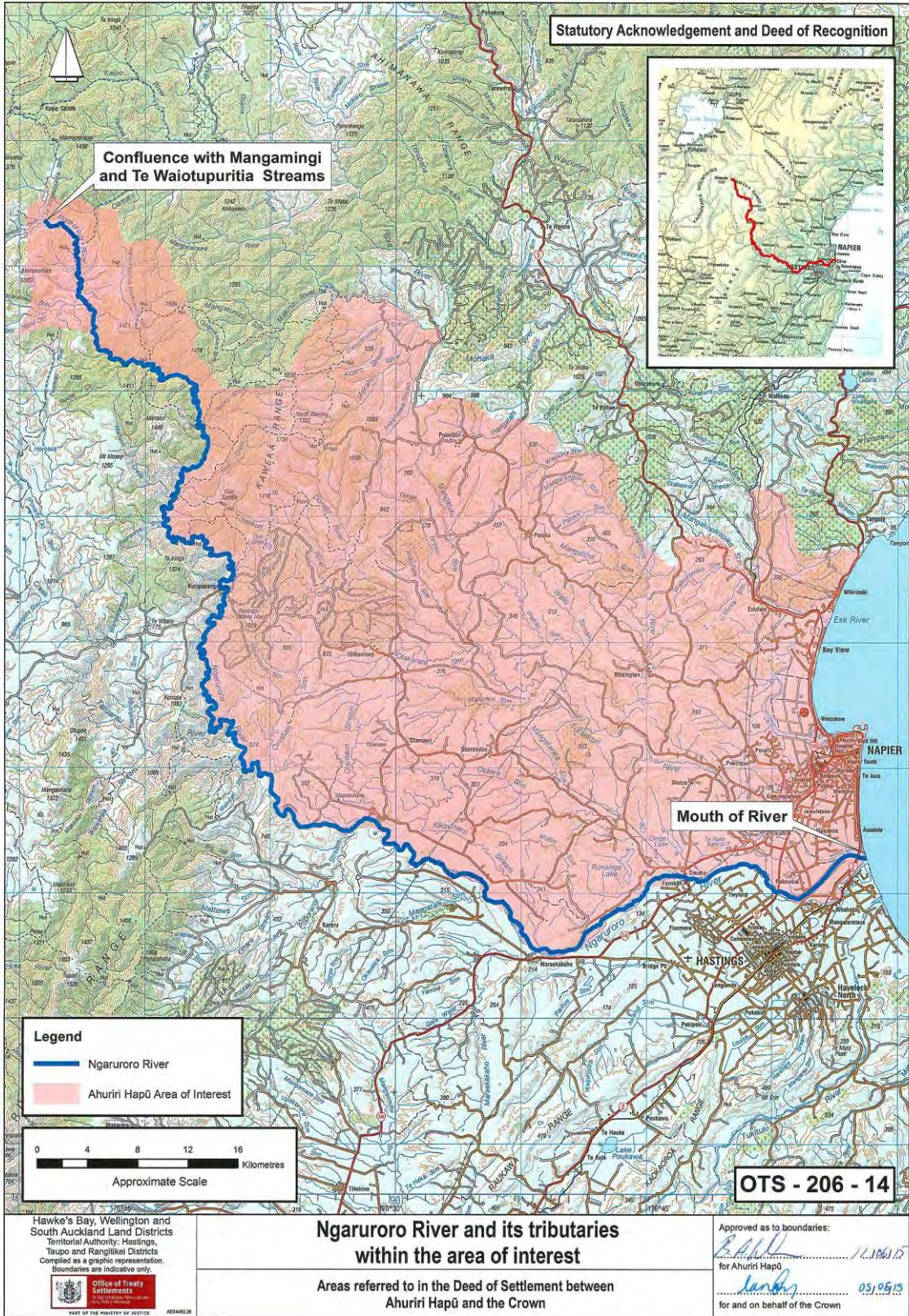

ATTACHMENTS

2: DEED PLANS: STATUTORY ACKNOWLEDGEMENT AND DEEDS OF RECOGNITION

PUKETITIRI (PUKETITIRI FIELD CENTRE)



ATTACHMENTS

2: DEED PLANS: STATUTORY ACKNOWLEDGEMENT AND DEEDS OF RECOGNITION

TUTAEKURI RIVER AND ITS TRIBUTARIES WITHIN THE AREA OF INTEREST



ATTACHMENTS

2: DEED PLANS: CULTURAL REDRESS PROPERTIES

2.4 CULTURAL REDRESS PROPERTIES

- PAKAKE
- CONSERVATION HOUSE PROPERTY
- HEIPIPI PA

ATTACHMENTS

2: DEED PLANS: CULTURAL REDRESS PROPERTIES

PAKAKE



ATTACHMENTS

2: DEED PLANS: CULTURAL REDRESS PROPERTIES

CONSERVATION HOUSE PROPERTY

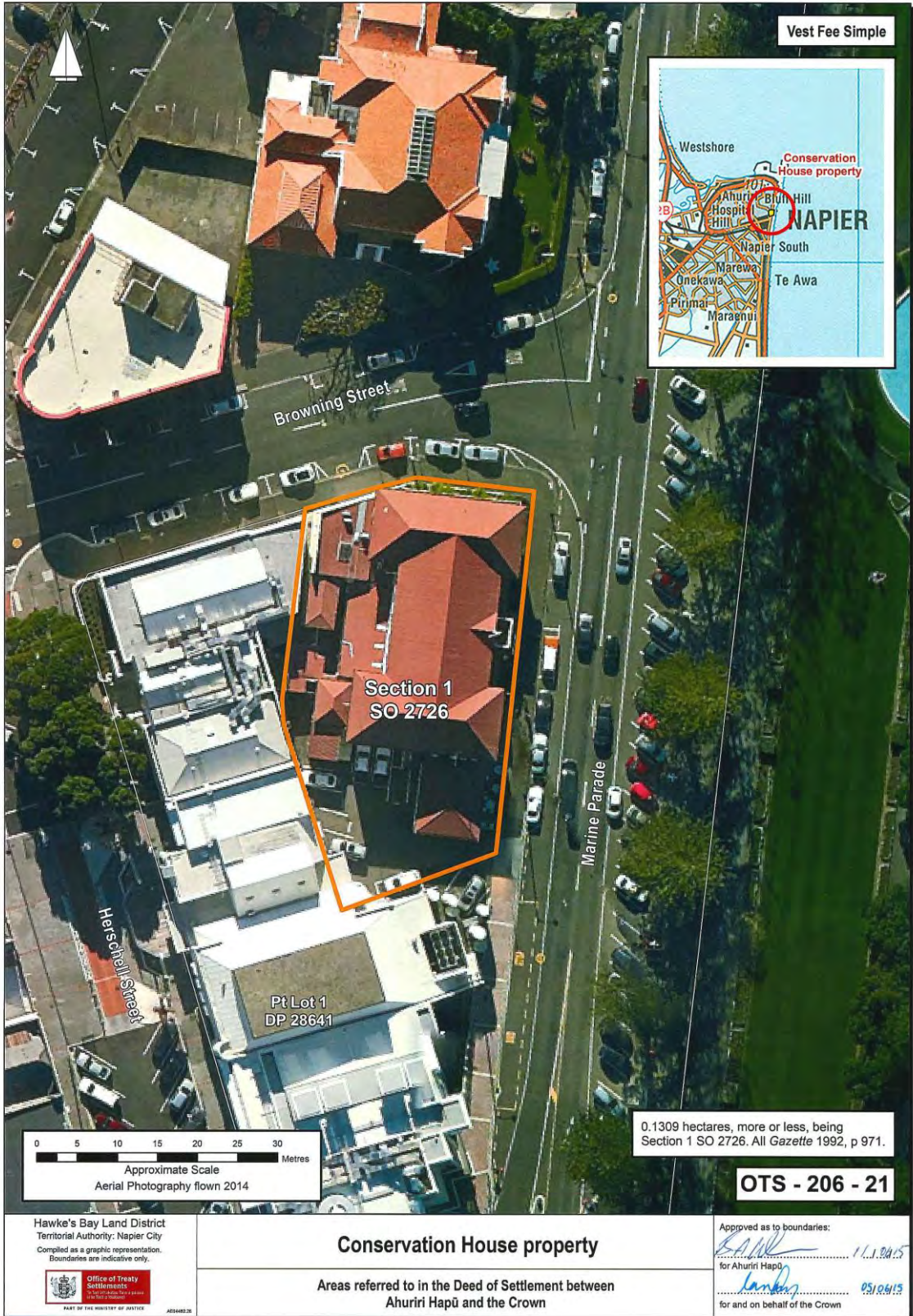

ATTACHMENTS

2: DEED PLANS: CULTURAL REDRESS PROPERTIES

HEIPIPI PA

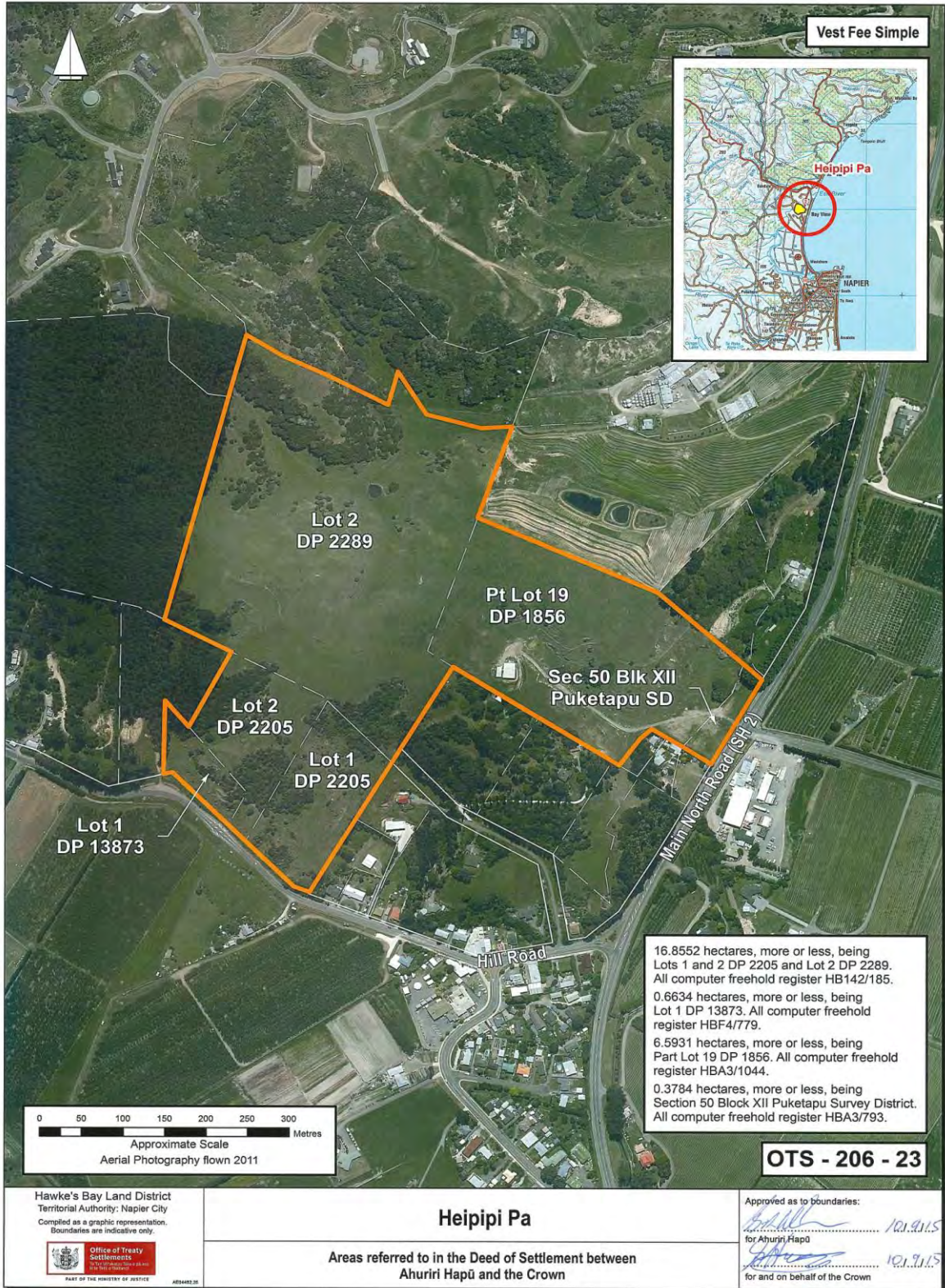

ATTACHMENTS

3 RFR LAND

Agency ID	Property	Description	Land holding agency
2708548	58 Severn Street (LIPS 11493)	<p><i>Hawke's Bay Land District – Napier City</i></p> <p>29.76 hectares, approximately, being Part Lot 1 DP 13036, Part Lot 1 DP 6313 and Part Lot 1 DP 13731. Part <i>Gazette</i> notice 319682.3. Subject to survey.</p> <p>0.7 hectares, approximately, being Part Ahuriri Lagoon. Part Proclamation 1093. Subject to survey.</p> <p>2.03 hectares, approximately, being Part Section 4 SO 9956 and Part Lot 1 DP 26579. Part computer freehold register HBW2/221. Subject to survey.</p>	Land Information New Zealand
809	79 Napier Terrace (Hinepare Hostel)	<p><i>Hawke's Bay Land District – Napier City</i></p> <p>0.4 hectares, approximately, being Lots 1 and 2 and Part Lot 3 Deeds Plan 715, Lots 10 and 11 Deeds Plan 36, Lot 5 DP 4501 and Town Section 733, Napier. All Transfer 675061.2. Subject to survey.</p>	Ministry of Justice (Office of Treaty Settlements)
1730	4959 Puketitiri Road (former school)	<p><i>Hawke's Bay Land District – Hastings District</i></p> <p>6.8341 hectares, more or less, being Section 30A Block XIV Pohue Survey District. All computer freehold register 422903.</p>	Ministry of Justice (Office of Treaty Settlements)
780	2 Parade Street	<p><i>Hawke's Bay Land District – Napier City</i></p> <p>0.0536 hectares, more or less, being Lot 2 DP 6726. Part Transfer 698772.2.</p>	Ministry of Justice (Office of Treaty Settlements)
1308	56 Coote Road	<p><i>Hawke's Bay Land District – Napier City</i></p> <p>0.1917 hectares, more or less, being Town Section 713 Town of Napier. All <i>Gazette</i> notice 707464.1.</p>	Ministry of Justice (Office of Treaty Settlements)

ATTACHMENTS

3: RFR LAND

1224	55 – 57 Coote Road (Ex- Napier prison)	<i>Hawke's Bay Land District – Napier City</i> 1.6146 hectares, more or less, being Lot 1 DP 22991. All computer freehold register HBP3/1127.	Ministry of Justice (Office of Treaty Settlements)
2733	Westshore School, Napier	<i>Hawke's Bay Land District – Napier City</i> 1.0117 hectares, more or less, being Lot 1 DP 3498. All computer freehold register HB72/65. 0.3060 hectares, more or less, being Lots 1, 2, 3, 4 and 5 DP 6167. All Proclamation 1977.	Ministry of Education
1947	2110 Puketitiri Road Rissington (former school)	<i>Hawke's Bay Land District – Hastings District</i> 0.8149 hectares, more or less, being Lot 2 DP 2177. All computer freehold register 628349.	Ministry of Justice (Office of Treaty Settlements)
	Kuripapango Field Base	<i>Hawke's Bay Land District – Hastings District</i> 25.5936 hectares, approximately, being Part Kohurau 2B Part Proclamation 483887.1.	Department of Conservation
	Puketitiri Field Base	<i>Hawke's Bay Land District – Hastings District</i> 1.0117 hectares, more or less, being Block 144 Patoka Crown Grant District. All <i>Gazette</i> 1974, p 1153.	Department of Conservation

ATTACHMENTS

4 TE MURIWAI O TE WHANGA

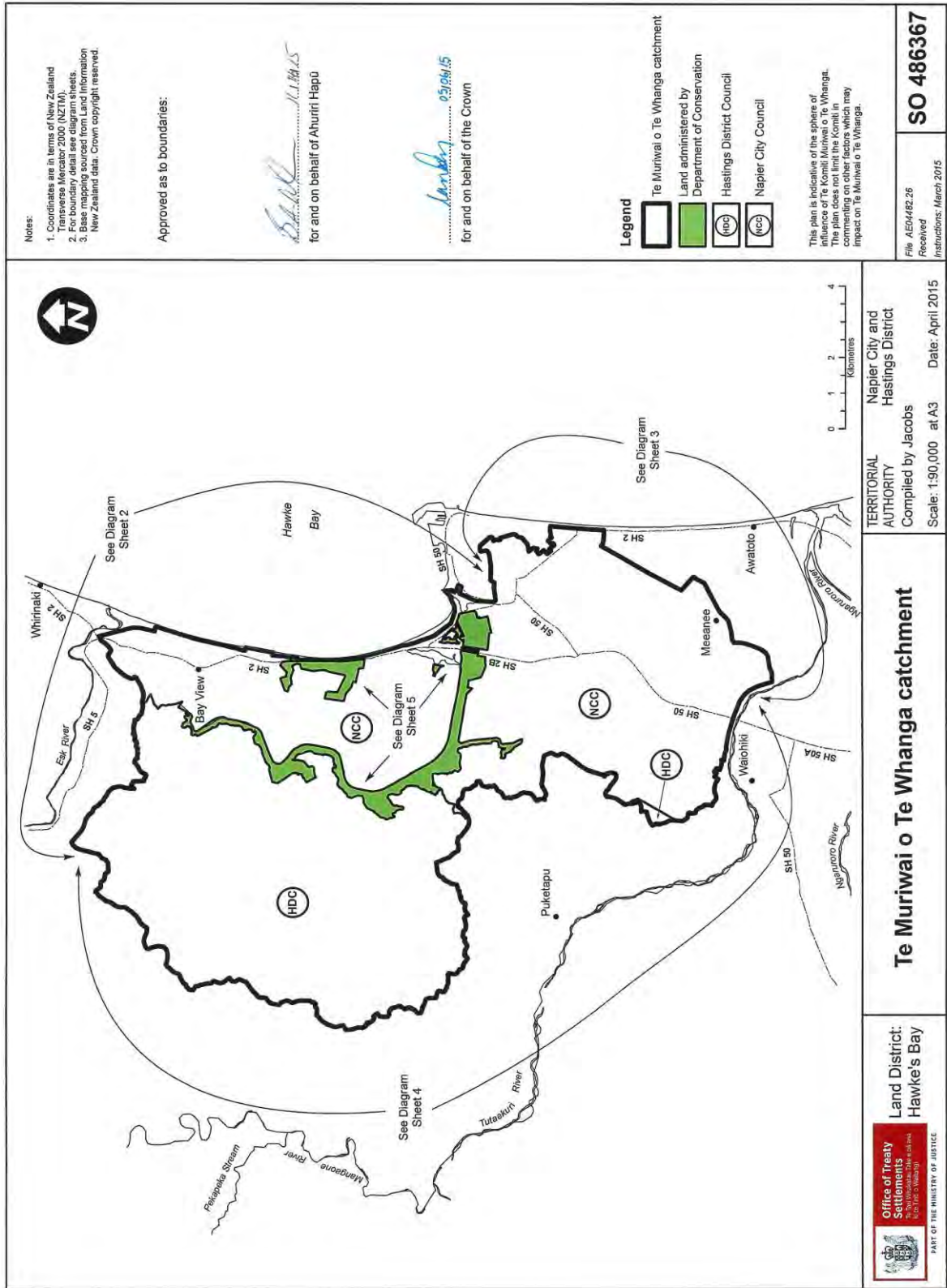

ATTACHMENTS

5 DRAFT SETTLEMENT BILL