

## Te Kete Kōrero a Te Takutai Moana

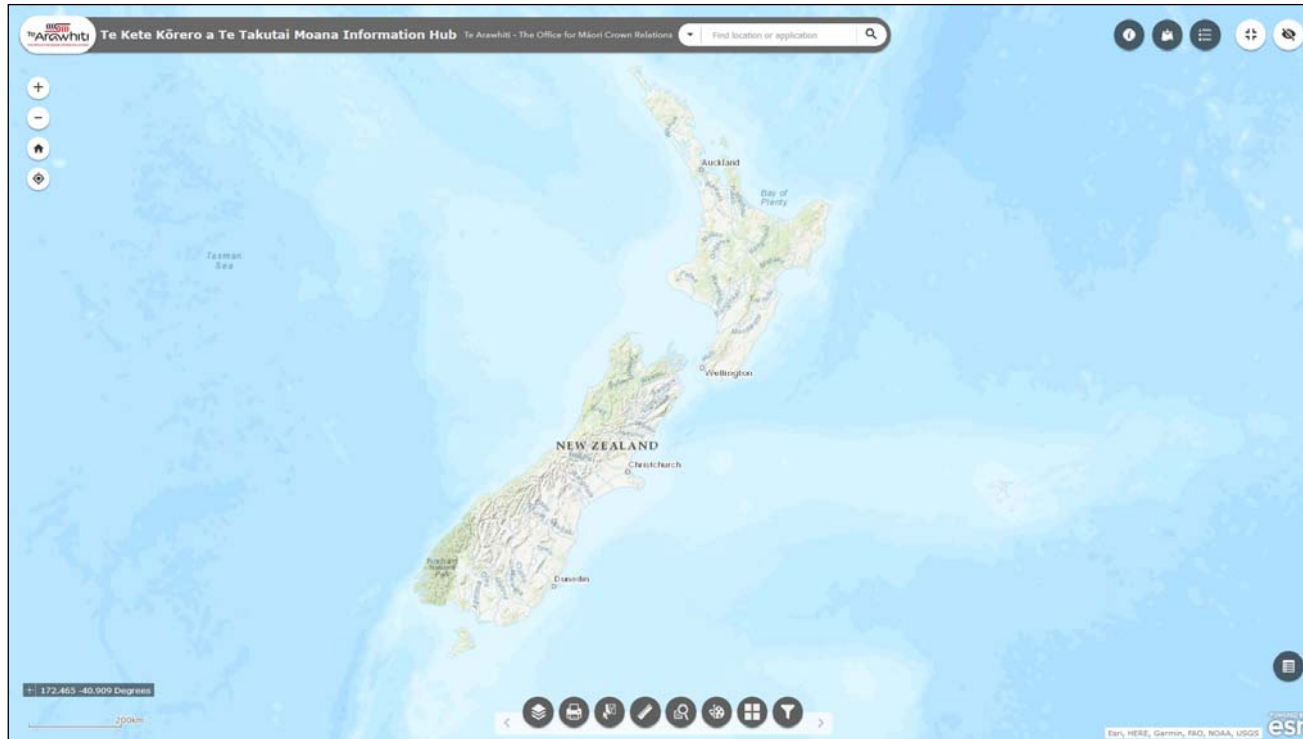

How to Find Applications by Region



# How to Find Applications by Region

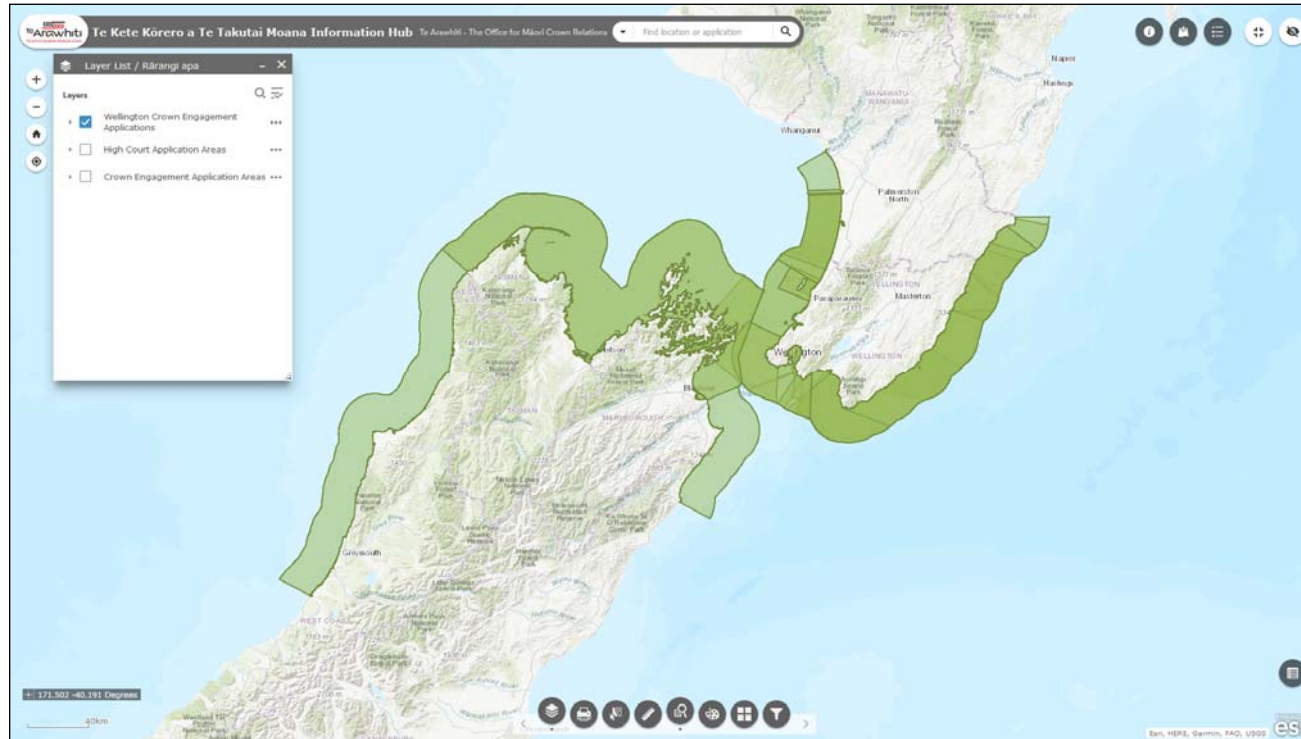

This helpfile provides an introduction to the queries which allow you to find which applications are in a given region. Regions are defined by regional council boundaries.

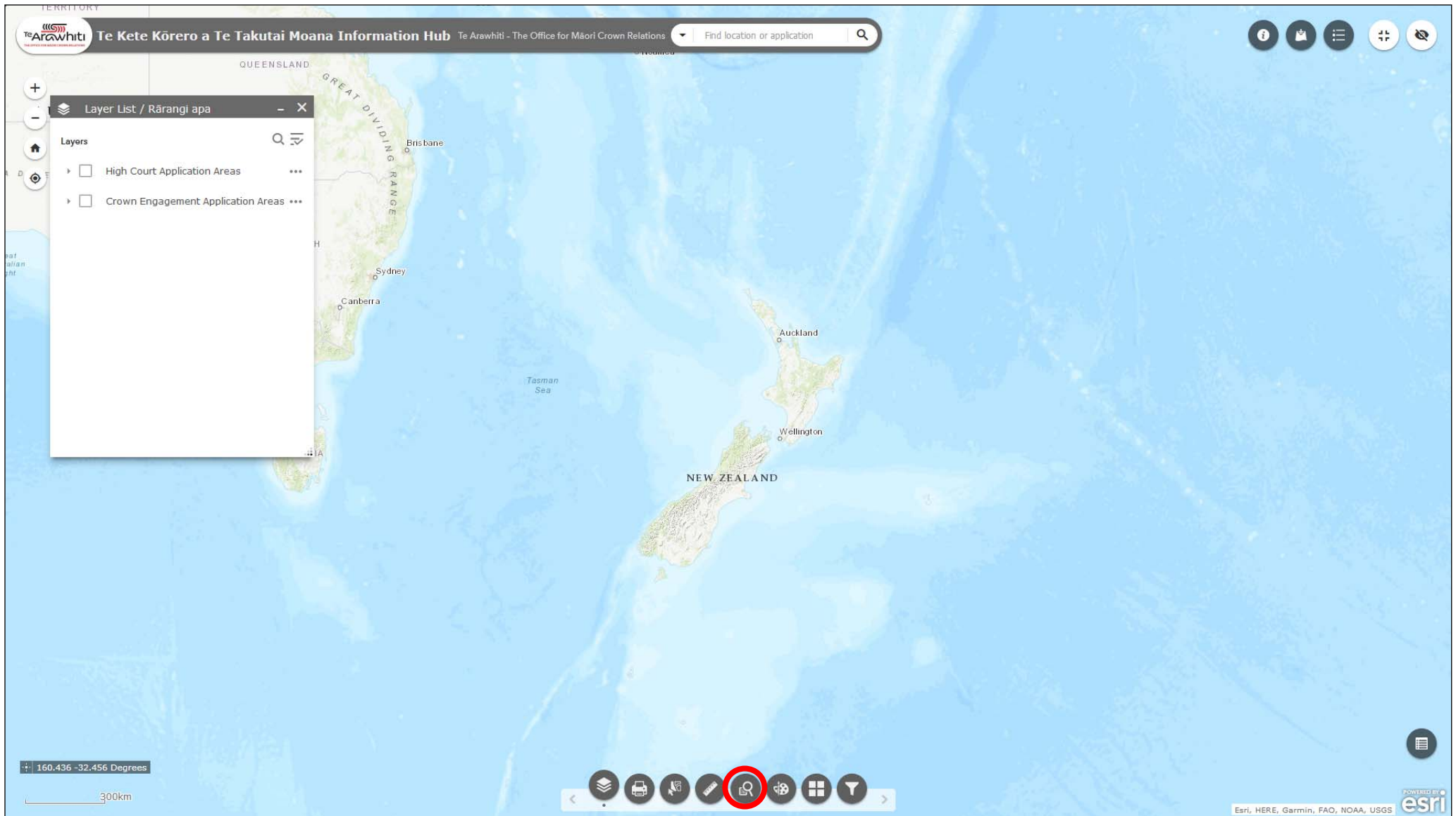

1. Open the 'query' tool. It's fourth along at the bottom.



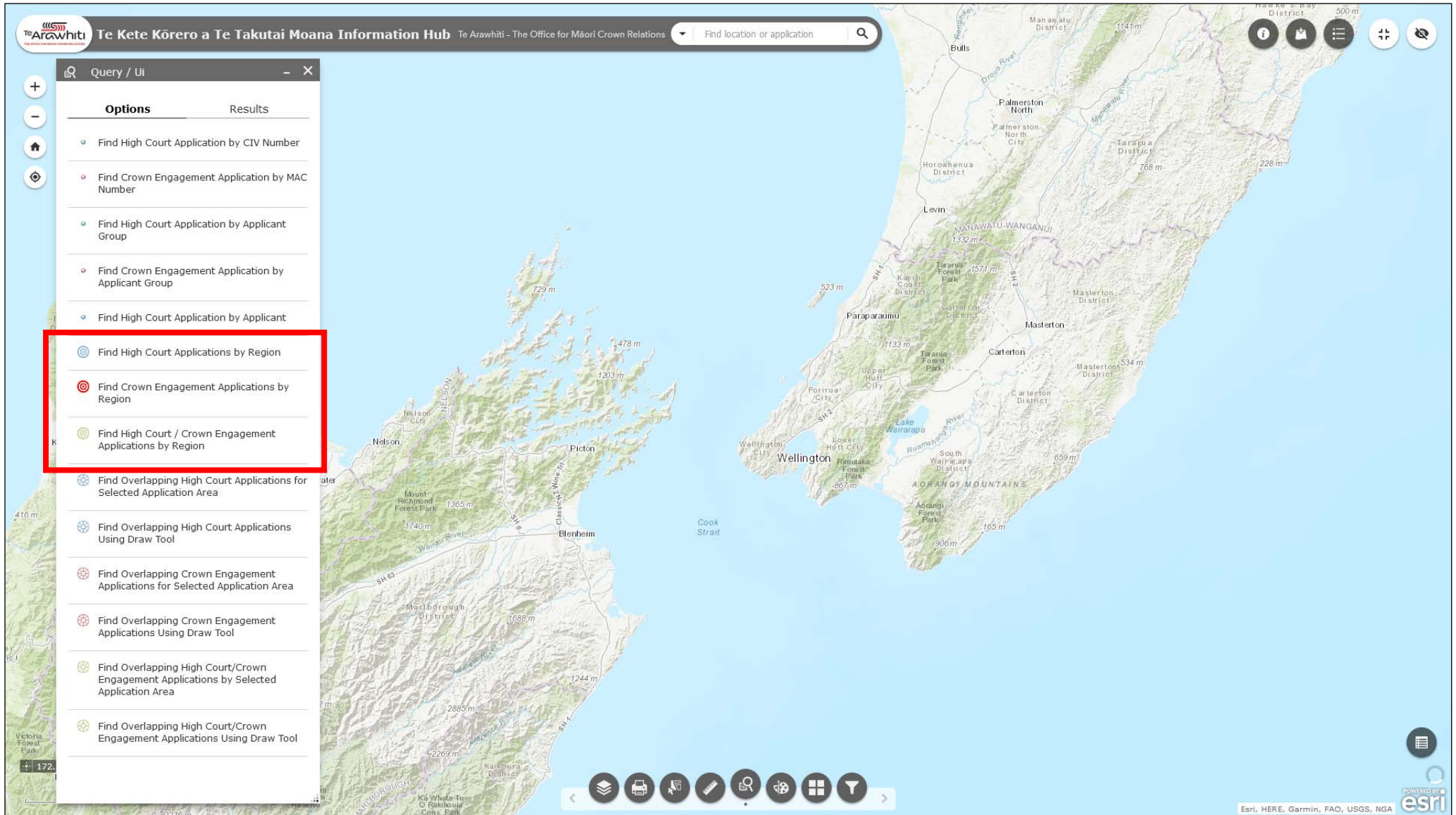

2. You can query which High Court or Crown Engagement applications are in a given region. Both queries work the same way. For this example we will use the 'Find Crown Engagement Applications by Region' query.

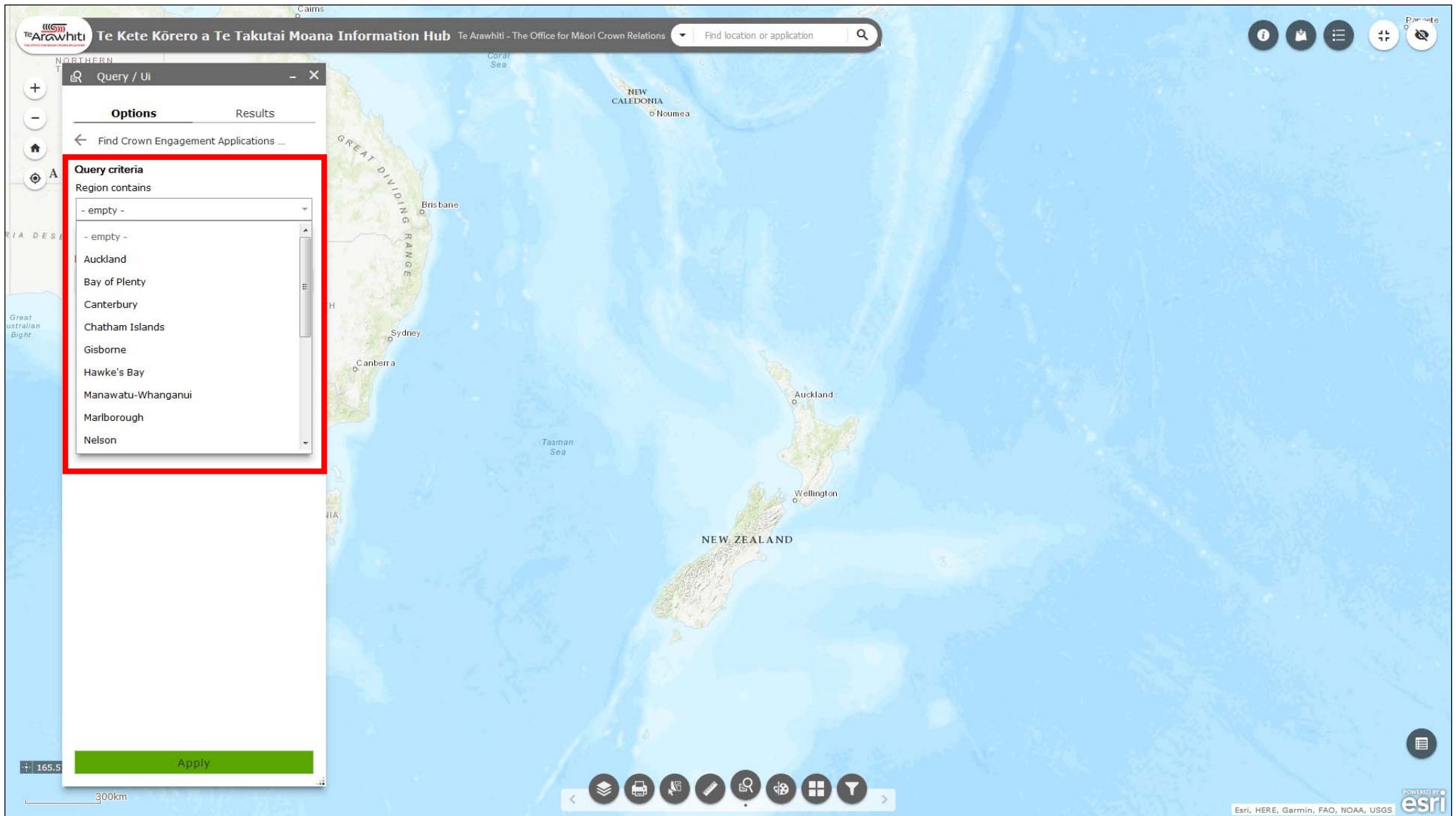

5. Select which region you want to query from the drop-down menu.

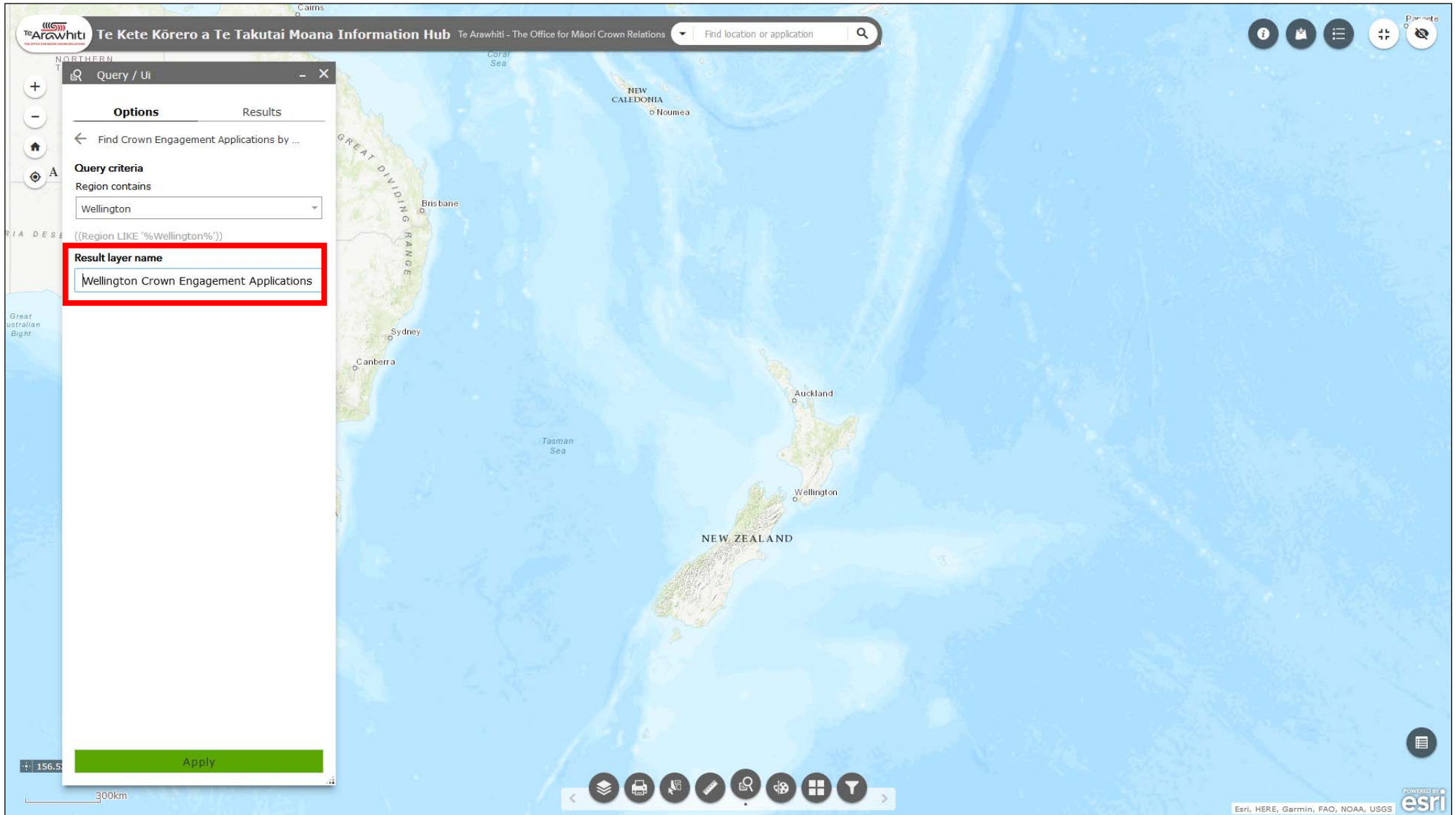

6. The query result will appear as a layer in the Layer List. You can specify a name for the result layer in the 'result layer name' box.



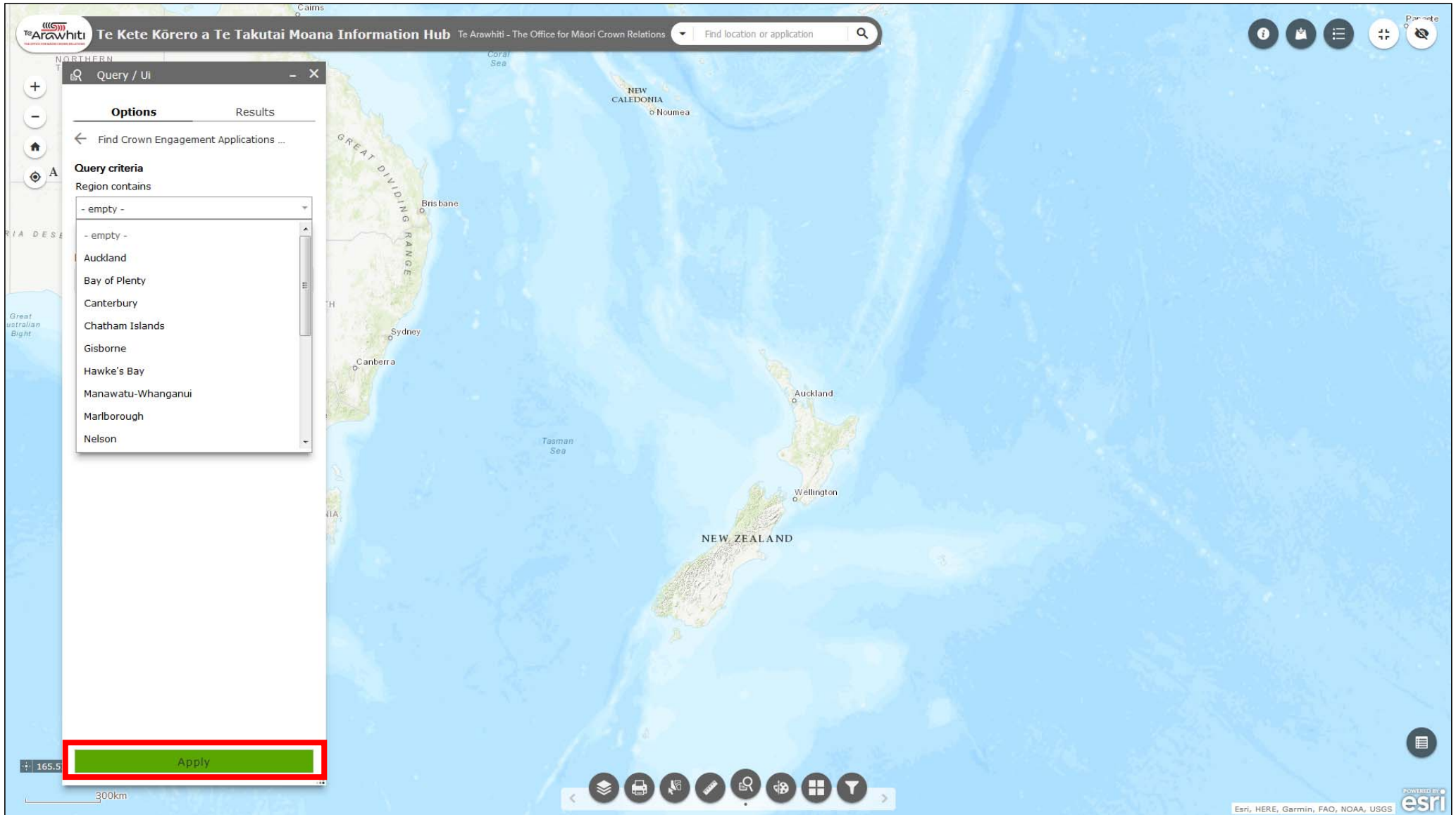

7. Click 'apply' to run the query.

Te Arowhiti Te Kete Kōrero a Te Takutai Moana Information Hub Te Arawhiti - The Office for Māori Crown Relations

Find location or application

Query / UI

Options Results

Wellington Crown Engagement Applicatic

Displayed features: 24/24

**Wellington**

Application Number MAC-01-11-010

Applicant Group Original owners of Parangarahu 2B1 and 2C Blocks

Application Type

Region Wellington

**Manawatu-Whanganui, Wellington**

Application Number MAC-01-11-017

Applicant Group Te Kotahitanga O Te Iwi O Ngāti Wehi Wehi

Application Type

Region Manawatu-Whanganui, Wellington

**Wellington, Marlborough**

Application Number MAC-01-12-017

Applicant Group Te Atiawa O Te Waka-A-Maui

Application Type

Region Wellington, Marlborough

**Manawatu-Whanganui, Wellington, Tasman, Nelson, Marlborough, West Coast**

Application Number MAC-01-12-021

Applicant Group Ngāti Toa Rangātira

Application Type

Region Manawatu-Whanganui, Wellington, Tasman, Nelson,

Esri, HERE, Garmin, FAO, USGS

6. All applications in the selected region will appear in the Query window. The map will automatically zoom out to the extent of the largest application.



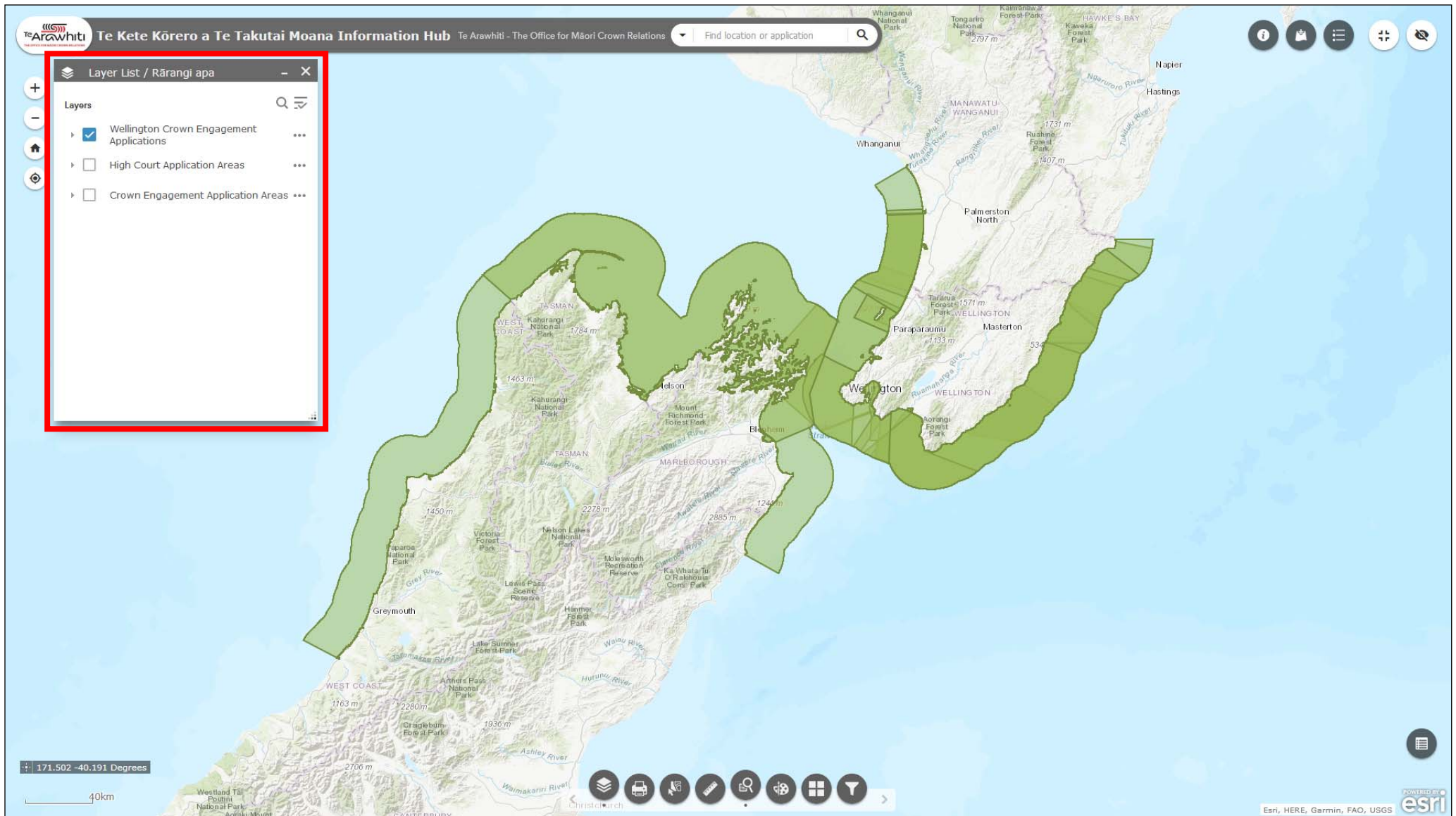

7. The query result layer will appear in the Layer List. You can toggle it on and off here.

The screenshot shows the Te Kete Kōrero a Te Takutai Moana Information Hub interface. At the top, there is a search bar with the text "Find location or application". Below the search bar, there are navigation icons (home, location, zoom, etc.). The main area is a map of New Zealand with several green highlighted regions. On the left side, there is a "Query / UI" panel with two tabs: "Options" and "Results". The "Results" tab is active, showing a list of query results. The first result is "Wellington Crown Engagement Applicatic" with a dropdown menu and three dots to its right. The "Options" menu is open, showing various actions like "Zoom to", "Pan to", "Flash", "Export to CSV file", "Export to feature collection", "Export to GeoJSON", "Statistics...", "Save to My Content", "View in Attribute Table", "Remove this result" (highlighted with a red box), and "Change symbol". Below the "Options" menu, there are two result entries with their details: "Wellington, Marlborough" and "Manawatu-Whanganui, Wellington, Tasman, Nelson, Marlborough, West Coast".

Te Kete Kōrero a Te Takutai Moana Information Hub Te Arawhiti - The Office for Māori Crown Relations

Find location or application

Query / UI

Options Results

Wellington Crown Engagement Applicatic ...

Displayed features:

- Zoom to
- Pan to
- Flash
- Export to CSV file
- Export to feature collection
- Export to GeoJSON
- Statistics...
- Save to My Content
- View in Attribute Table
- Remove this result
- Change symbol

Wellington

Application Number

Applicant Group

Application Type

Region

Manawatu-W

Application Number

Applicant Group

Application Type

Region

Wellington, Marlborough

Application Number MAC-01-12-017

Applicant Group Te Atiawa O Te Waka-A-Mau

Application Type

Region Wellington, Marlborough

Manawatu-Whanganui, Wellington, Tasman, Nelson, Marlborough, West Coast

Application Number MAC-01-12-021

Applicant Group Ngati Toa Rangatira

Application Type

Region Manawatu-Whanganui, Wellington, Tasman, Nelson,

40km

Esri, HERE, Garmin, FAO, USGS

8. If you want to delete the query result open the options menu by clicking the three dots to the right of the drop-down menu in the 'results' tab. Select 'remove this result'.